

Submit 1 Copy To Appropriate District Office
District I - (575) 393-6161
1625 N. French Dr., Hobbs, NM 88240
District II - (575) 748-1283
811 S. First St., Artesia, NM 88210
District III - (505) 334-6178
1000 Rio Brazos Rd., Aztec, NM 87410
District IV - (505) 476-3460
1220 S. St. Francis Dr., Santa Fe, NM 87505

State of New Mexico
Energy, Minerals and Natural Resources

OIL CONSERVATION DIVISION
1220 South St. Francis Dr.
Santa Fe, NM 87505

Form C-103
Revised August 1, 2011

SUNDRY NOTICES AND REPORTS ON WELLS (DO NOT USE THIS FORM FOR PROPOSALS TO DRILL OR TO DEEPEN OR PLUG BACK TO A DIFFERENT RESERVOIR. USE "APPLICATION FOR PERMIT" (FORM C-101) FOR SUCH PROPOSALS.)		WELL API NO. 30-025-34835 ✓
1. Type of Well: Oil Well <input type="checkbox"/> Gas Well <input type="checkbox"/> Other Injection <input type="checkbox"/>		5. Indicate Type of Lease STATE <input checked="" type="checkbox"/> FEE <input type="checkbox"/>
2. Name of Operator ConocoPhillips Company ✓		6. State Oil & Gas Lease No.
3. Address of Operator P. O. Box 51810 Midland, TX 79710		7. Lease Name or Unit Agreement Name East Vacuum East Unit Tract 3127 ✓
4. Well Location Unit Letter J : 1415 feet from the South line and 2140 feet from the East line Section 31 Township 17S Range 35E NMPM County Lea ✓		8. Well Number 398W ✓
11. Elevation (Show whether DR, RKB, RT, GR, etc.) 3976' GR		9. OGRID Number 217817
		10. Pool name or Wildcat Vacuum; GB-SA

12. Check Appropriate Box to Indicate Nature of Notice, Report or Other Data

NOTICE OF INTENTION TO:
PERFORM REMEDIAL WORK ☐ PLUG AND ABANDON ☐
TEMPORARILY ABANDON ☐ CHANGE PLANS ☐
PULL OR ALTER CASING ☐ MULTIPLE COMPL ☐
DOWNHOLE COMMINGLE ☐

SUBSEQUENT REPORT OF:
REMEDIAL WORK ☐ ALTERING CASING ☐
COMMENCE DRILLING OPNS. ☐ P AND A ☐
CASING/CEMENT JOB ☐

OTHER: ☐

OTHER: Add Pay ☒

13. Describe proposed or completed operations. (Clearly state all pertinent details, and give pertinent dates, including estimated date of starting any proposed work). SEE RULE 19.15.7.14 NMAC. For Multiple Completions: Attach wellbore diagram of proposed completion or recompletion.

12/15/15 Perf holes f/4540'-4600'.

12/17/15 RIH w/132 jts 2 7/8", 6.5#, J-55 tbg & set @ 4321' & inj pkt set @ 4315'. Pump 108 bbls 15% acid.

12/18/15 Run & chart MIT to 560#/30 mins - test good. Chart attached. RDMO

Spud Date:

Rig Release Date:

I hereby certify that the information above is true and complete to the best of my knowledge and belief.

SIGNATURE Rhonda Rogers TITLE Staff Regulatory Technician DATE 02/01/2016

Type or print name Rhonda Rogers E-mail address: rogerrs@conocophillips.com PHONE: (432)688-9174

For State Use Only

APPROVED BY: Bill Semanski TITLE Staff Manager DATE 2/12/16

Conditions of Approval (if any):

FEB 19 2016

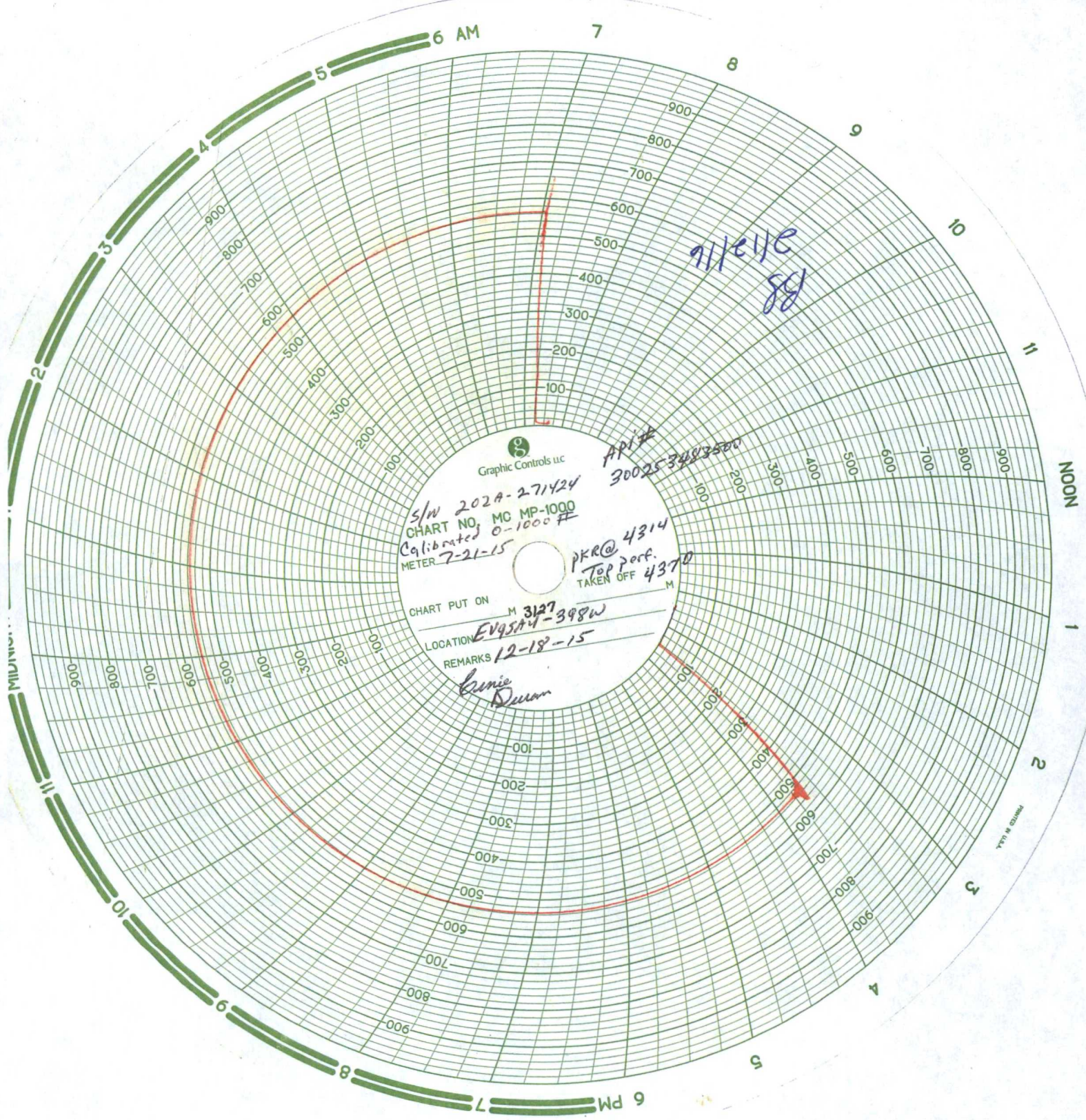

S/N 202A-271424
CHART NO. MC MP-1000
Calibrated 0-1000 ft
METER 7-21-15

CHART PUT ON M 3127
LOCATION EV95A4-398W
REMARKS 12-18-15

Lucie Duran

APR 14
300253483500

PKR@ 4314
Top perf. 4370
TAKEN OFF M

7/12/14
58

District PERMIAN CONVENTIONAL	Field Name VACUUM	API / UWI 300253483500	County LEA	State/Province NEW MEXICO
Original Spud Date 5/11/2000	Surface Legal Location UL-J, Sec 31, T-17-S, R-35-E	East/West Distance (ft) 2,140.00	East/West Reference E	North/South Distance (ft) 1,415.00
				North/South Reference S

VERTICAL - MAIN HOLE, 2/1/2016 1:06:10 PM

MD (ftKB)

Vertical schematic (actual)

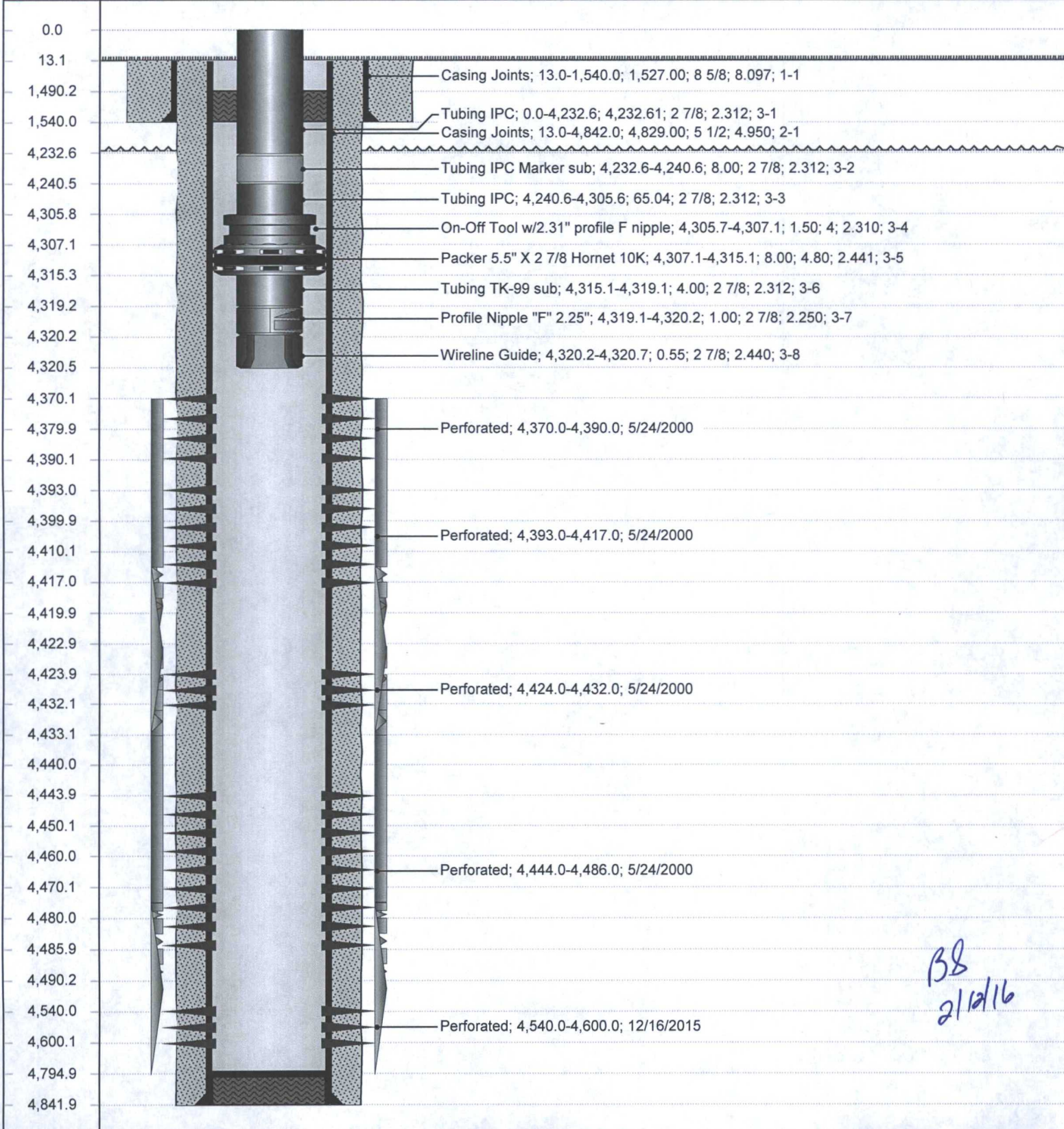

BS
2/12/16