

District I
1625 N. French Dr., Hobbs, N.M. 88240
Phone: (575) 393-6161 Fax (575) 393-0720
District II
811 S. First St., ARTESIA, NM 88210
Phone: (575) 748-1283 Fax (575) 478-9720
District III
1000 Rio Brazos Road, Aztec, NM 87410
Phone: (505) 334-6178 Fax (505) 334-6170
District IV
1000 Rio Brazos Road, Aztec, NM 87410
Phone: (505) 334-6178 Fax (505) 334-6170

State of New Mexico
Energy, Minerals & Natural Resources Department
OIL CONSERVATION DIVISION
1220 South St. Francis Dr.
Santa Fe, NM 87505

Form C-102

Revised august 1, 2011

Submit one copy to appropriate

District Office

FEB 29 2016

AMENDED REPORT

AMENDED TO INCLUDE
BOTTOM HOLE LOCATION

RECEIVED

WELL LOCATION AND ACREAGE DEDICATION PLAT

APIA Number 30-024-43094	Pool Code 50510	Pool Name Querecho Plains; Bone Spring
Property Code 39609	Property Name SCARECROW 34 FED COM	Well Number 3H
GRID No. 155615	Operator name NADEL AND GUSSMAN PERMIAN, L.L.C.	Elevation 3694.7'

Surface Location

URL or lot no.	Section	Township	Range	Lot IDN	Feet from the	North/South line	Feet from the	East/West line	County
L	34	18 S	32 E		2210	SOUTH	330	WEST	LEA

Bottom Hole Location If Different From Surface

URL or lot no.	Section	Township	Range	Lot IDN	Feet from the	North/South line	Feet from the	East/West line	County
I	34	18 S	32 E		2210	SOUTH	330	EAST	LEA

Dedicated Acres 160	Joint or Infill	Consolidation Code	Order No.
-------------------------------	-----------------	--------------------	-----------

No allowable will be assigned to this completion until all interests have been consolidated or a non-standard unit has been approved by the division.

				OPERATOR CERTIFICATION I hereby certify that the information contained herein is true and complete to the best of my knowledge and belief, and that this organization either owns a working interest or under a mineral interest in the land including the proposed bottom hole location or has a right or drill this well at this location pursuant to a contract with an owner of such a mineral or working interest, or to a voluntary pooling agreement or a compulsory pooling order heretofore entered by division.	
SURFACE LOCATION LAT = N 32°42'10.02" LONG = W 103°45'41.97" N.M.S.P.C.E. N = 619,879.16' E = 717,187.68'				PROPOSED BOTTOM HOLE LOCATION LAT = N 32°42'09.91" LONG = W 103°44'47.92" N.M.S.P.C.E. N = 620,984.55 E = 721,801.09	
				SURVEYOR CERTIFICATION I hereby certify that the well location shown on this plat was plotted from field notes of actual surveys made by me or under my supervision, and that the same are true and correct to the best of my belief.	
				Signature: Jason Goss Date: 4/14/14 Printed Name: Jason Goss Email Address: jgoss@naguss.com	
				Signature and Seal of Professional Surveyor: TERRY D. RAINS, JR. Date of Survey: APRIL 03, 2012 Certificate Number: TERRY D. RAINS, JR. N.M.R.P.L.S. 12516	

SECTION 34, TOWNSHIP 18 SOUTH, RANGE 32 EAST, N.M.P.M.

EDDY COUNTY

NEW MEXICO



SCALE: 1" = 100'



N.M.S.P.C.E. TABLE			
X	NORTHING	EASTING	ELEVATION
(A)	620,048.2'	717,016.8'	3695.2'
(B)	620,049.7'	717,286.7'	3697.1'
(C)	619,709.7'	717,288.6'	3695.3'
(D)	619,708.3'	717,018.6'	3691.9'
(E)	620,151.3'	717,022.7'	3696.7'
(F)	620,135.9'	717,229.0'	3699.0'
(G)	620,083.5'	717,332.7'	3696.7'
(H)	619,961.3'	717,330.4'	3695.1'
(I)	619,813.9'	717,191.2'	3695.9'
(J)	619,810.4'	717,027.9'	3696.3'
(K)	620,299.7'	717,095.8'	3701.7'
(L)	620,300.7'	717,295.7'	3698.4'
(M)	620,000.8'	717,297.3'	3696.5'
(N)	619,999.7'	717,097.4'	3696.7'

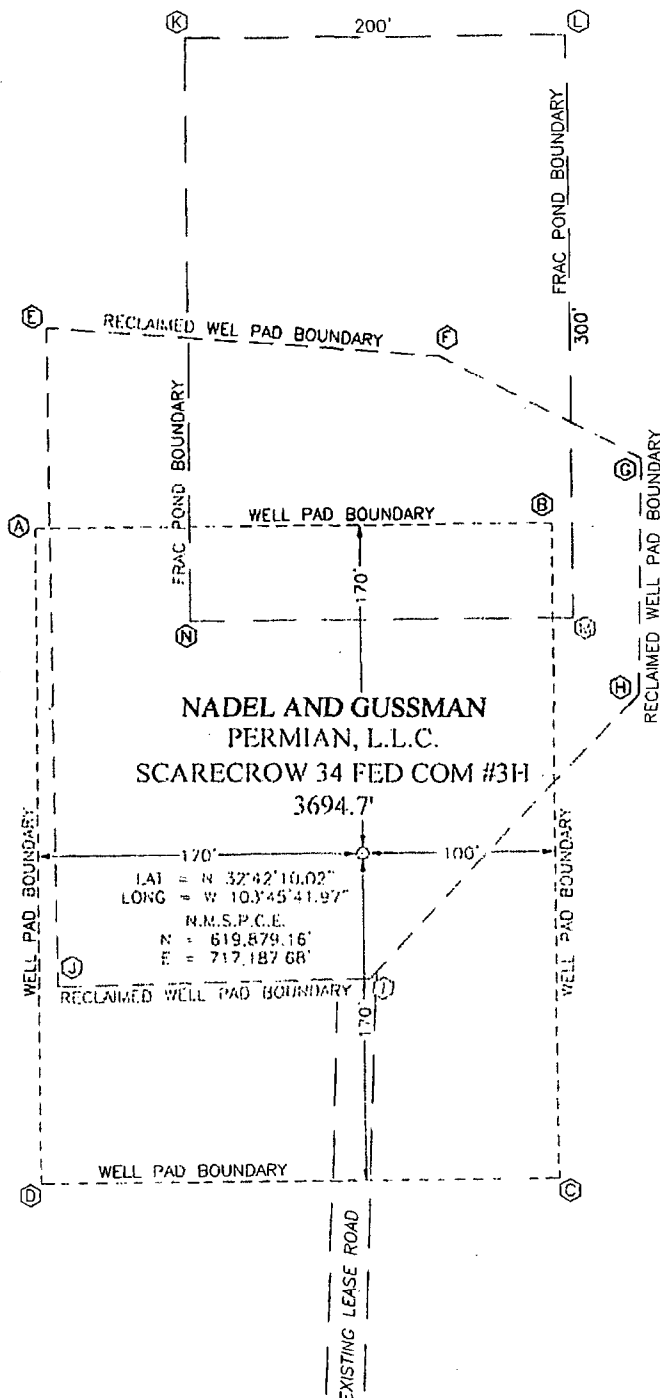

DIRECTIONS TO LOCATION:

FROM THE INTERSECTION OF STATE ROAD 529 AND COUNTY ROAD 126, GO SOUTH ALONG COUNTY ROAD 126 8.2 MILES TO A LEASE ROAD, THENCE GO EAST ALONG LEASE ROAD 2.4 MILES, THEN GO NORTHERLY CONTINUING ALONG LEASE ROAD 1.2 MILES, THEN GO WEST CONTINUING ALONG LEASE ROAD 0.3 MILES, THEN GO NORTH ALONG ANOTHER LEASE ROAD 160 FEET TO THE WELL PAD.

EXISTING LEASE ROAD

RAINS SURVEYING COMPANY

PROFESSIONAL LAND SURVEYING SERVICES • EST. 1996
P.O. BOX 1474 • ROSWELL • NEW MEXICO • (575)622-8411

NADEL & GUSSMAN PERMIAN, L.L.C.

REF: SCARECROW 34 FED COM #3H - WELL PAD TOPO

SCARECROW 34 FED COM #3H
LOCATED 2210' FROM THE SOUTH LINE AND
330' FROM THE WEST LINE OF SECTION 34
TOWNSHIP 18 SOUTH, RANGE 32 EAST, N.M.P.M.
EDDY COUNTY, NEW MEXICO

DATE OF SURVEY: APRIL 03, 2012 SHEET 1 of 1 SHEETS

SECTION 34, TOWNSHIP 18 SOUTH, RANGE 32 EAST, N.M.P.M.
EDDY COUNTY NEW MEXICO

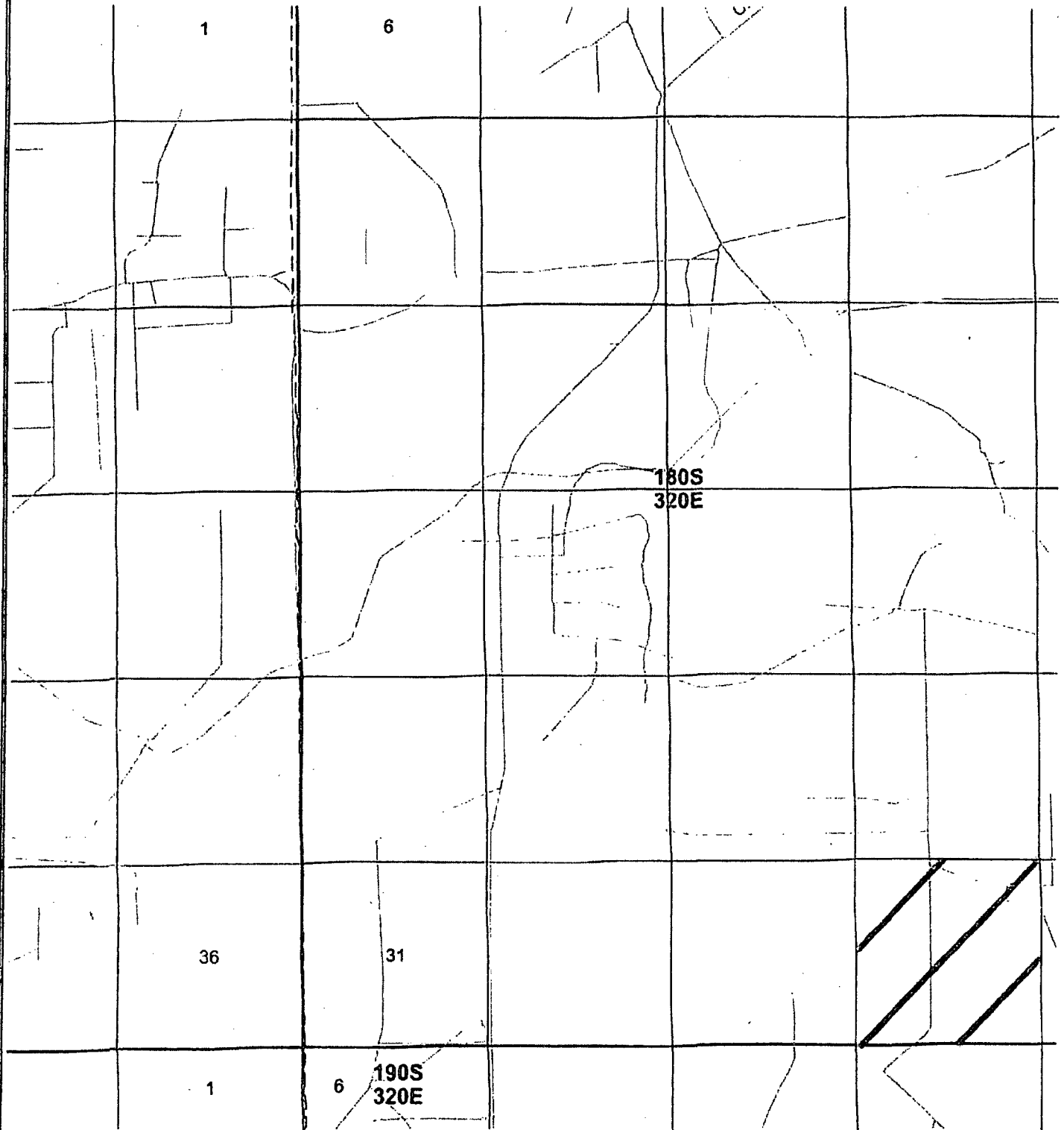

RAINS
SURVEYING COMPANY

PROFESSIONAL LAND SURVEYING SERVICES • EST. 1996
P.O. BOX 1474 • ROSWELL • NEW MEXICO • (575) 622-8411

NADEL & GUSSMAN PERMIAN, L.L.C.

REF: SCARECROW 34 FED COM #3H - VICINITY MAP

SCARECROW 34 FED COM #3H
LOCATED 2210' FROM THE SOUTH LINE AND
330' FROM THE WEST LINE OF SECTION 34
TOWNSHIP 18 SOUTH, RANGE 32 EAST, N.M.P.M.
EDDY COUNTY, NEW MEXICO

DATE OF SURVEY: 04/03/2012

SCALE: NOT TO SCALE

SECTION 34, TOWNSHIP 18 SOUTH, RANGE 32 EAST, N.M.P.M.
EDDY COUNTY **NEW MEXICO**

27

26

34

35

● SCARECROW 34 FED COM #3H

3

2

NOTE:

YELLOW = FEDERAL LAND

BLUE = STATE LAND

RAINS
SURVEYING COMPANY

PROFESSIONAL LAND SURVEYING SERVICES • EST. 1996
P.O. BOX 1474 • ROSWELL • NEW MEXICO • (575)622-8411

NADEL & GUSSMAN PERMIAN, L.L.C.

REF: SCARECROW 34 FED COM #3H — LOCATION MAP

SCARECROW 34 FED COM #3H
LOCATED 2210' FROM THE SOUTH LINE AND
330' FROM THE WEST LINE OF SECTION 34
TOWNSHIP 18 SOUTH, RANGE 32 EAST, N.M.P.M.
EDDY COUNTY, NEW MEXICO

DATE OF SURVEY: 04/03/2012

SCALE: 1" = 2000'±

SECTION 34, TOWNSHIP 18 SOUTH, RANGE 32 EAST, N.M.P.M.**EDDY COUNTY****NEW MEXICO**

RAINS
SURVEYING COMPANY

PROFESSIONAL LAND SURVEYING SERVICES • EST. 1996
 P.O. BOX 1474 • ROSWELL • NEW MEXICO • (575)622-8411

NADEL & GUSSMAN PERMIAN, L.L.C.

REF: SCARECROW 34 FED COM #3H - AERIAL LOCATION MAP

SCARECROW 34 FED COM #3H
LOCATED 2210' FROM THE SOUTH LINE AND
330' FROM THE WEST LINE OF SECTION 34
TOWNSHIP 18 SOUTH, RANGE 32 EAST, N.M.P.M.
EDDY COUNTY, NEW MEXICO

DATE OF SURVEY: 04/03/2012

SCALE: 1" = 2000'±

