

22
District I
1625 N. French Dr., Hobbs, NM 88240
Phone: (575) 393-6161 Fax: (575) 393-0720
District II
511 S. First St., Artesia, NM 88210
Phone: (575) 748-1293 Fax: (575) 748-9720
District III
1000 Rio Brazos Road, Aztec, NM 87410
Phone: (505) 334-6178 Fax: (505) 334-6170
District IV
1220 S. St. Francis Dr., Santa Fe, NM 87505
Phone: (505) 476-3460 Fax: (505) 476-3462

State of New Mexico
Energy, Minerals & Natural Resources Department
OIL CONSERVATION DIVISION
1220 South St. Francis Dr.
Santa Fe, NM 87505

Form C-102
Revised August 1, 2011
Submit one copy to appropriate
District Office

HOBBS OCD

FEB 29 2016

☐ AMENDED REPORT

WELL LOCATION AND ACREAGE DEDICATION PLAT

¹ API Number 30-025-43090	² Pool Code 97086	³ Pool Name WC-025 G-08 92535340; DONE SPRING
⁴ Property Code 316013	⁵ Property Name DUO SONIC 29 FEDERAL	
⁷ OGRID No. 270329	⁸ Operator Name ENDURANCE RESOURCES, LLC	
		⁶ Well Number 4H
		⁹ Elevation 3219.3

¹⁰ Surface Location

UL or lot no.	Section	Township	Range	Lot Idn	Feet from the	North/South line	Feet from the	East/West line	County
P	29	25 S	35 E		150	SOUTH	660	EAST	LEA

¹¹ Bottom Hole Location If Different From Surface

UL or lot no.	Section	Township	Range	Lot Idn	Feet from the	North/South line	Feet from the	East/West line	County
A	29	25 S	35 E		330	NORTH	660	EAST	LEA

¹² Dedicated Acres	¹³ Joint or Infill	¹⁴ Consolidation Code	¹⁵ Order No.

No allowable will be assigned to this completion until all interests have been consolidated or a non-standard unit has been approved by the division.

<p>N89°35'57"E 2642.03 FT</p> <p>NW CORNER SEC. 29 LAT. = 32°06'31.075"N LONG. = 103°23'53.087"W</p> <p>N/4 CORNER SEC. 29 LAT. = 32°06'31.030"N LONG. = 103°23'22.375"W</p> <p>NOTE: LATITUDE AND LONGITUDE COORDINATES ARE SHOWN USING THE NORTH AMERICAN DATUM OF 1983 (NAD83) IN DEGREES MINUTES DECIMAL SECONDS FORMAT. BASIS OF BEARING IS NEW MEXICO STATE PLANE EAST (NAD83) COORDINATES MODIFIED TO SURFACE.</p> <p>W/4 CORNER SEC. 29 SEALED</p> <p>SW CORNER SEC. 29 LAT. = 32°05'38.838"N LONG. = 103°23'53.038"W</p> <p>S89°35'41"W 2642.82 FT</p>		<p>N89°36'04"E 2642.84 FT</p> <p>BOTTOM OF HOLE</p> <p>BOTTOM OF HOLE LAT. = 32°06'27.729"N LONG. = 103°22'59.323"W</p> <p>NE CORNER SEC. 29 LAT. = 32°06'30.982"N LONG. = 103°22'51.654"W</p> <p>E/4 CORNER SEC. 29 LAT. = 32°06'04.863"N LONG. = 103°22'51.635"W</p> <p>SE CORNER SEC. 29 LAT. = 32°05'38.743"N LONG. = 103°22'51.609"W</p> <p>S89°36'37"W 2642.31 FT</p>		<p>16 OPERATOR CERTIFICATION I hereby certify that the information contained herein is true and complete to the best of my knowledge and belief, and that this organization either owns a working interest or mineral interest in the land including the proposed bottom hole location or has a right to drill this well at this location pursuant to a contract with an owner of such a mineral or working interest or to a voluntary pooling agreement or a compulsory pooling order. Therefore entered by the division.</p> <p><i>M.A. Sirgo</i> 12-29-14 Signature Date M.A. Sirgo III Printed Name Manny@enduranceresourcesllc.com E-mail Address</p> <p>17 SURVEYOR CERTIFICATION I hereby certify that the well location shown on this plat was plotted from field notes of actual surveys made by me or under my supervision, and that the same is true and correct to the best of my belief.</p> <p>OCTOBER 2014 Date of Survey 12797 <i>[Signature]</i> Signature and Seal of Professional Surveyor Certificate Number EDIMON E. JARAMILLO, PLS 12797 SURVEY NO. 3299</p>
---	--	---	--	---

NOTE: LATITUDE AND LONGITUDE COORDINATES ARE SHOWN USING THE NORTH AMERICAN DATUM OF 1983 (NAD83) IN DEGREES, MINUTES AND DECIMAL SECONDS FORMAT. BASIS OF BEARING IS NEW MEXICO STATE PLANE EAST (NAD83) COORDINATES MODIFIED TO SURFACE.

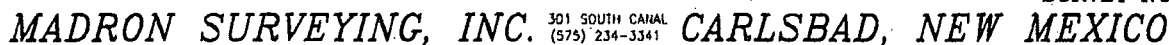

301 SOUTH CANAL
(575) 234-3341

SECTION 29, TOWNSHIP 25 SOUTH, RANGE 35 EAST, N.M.P.M.
LEA COUNTY, STATE OF NEW MEXICO
SITE MAP

NOTE: LATITUDE AND LONGITUDE COORDINATES ARE SHOWN USING THE NORTH AMERICAN DATUM OF 1983 (NAD83) IN DEGREES, MINUTES AND DECIMAL SECONDS FORMAT. BASIS OF BEARING IS NEW MEXICO STATE PLANE EAST (NAD83) COORDINATES MODIFIED TO SURFACE.

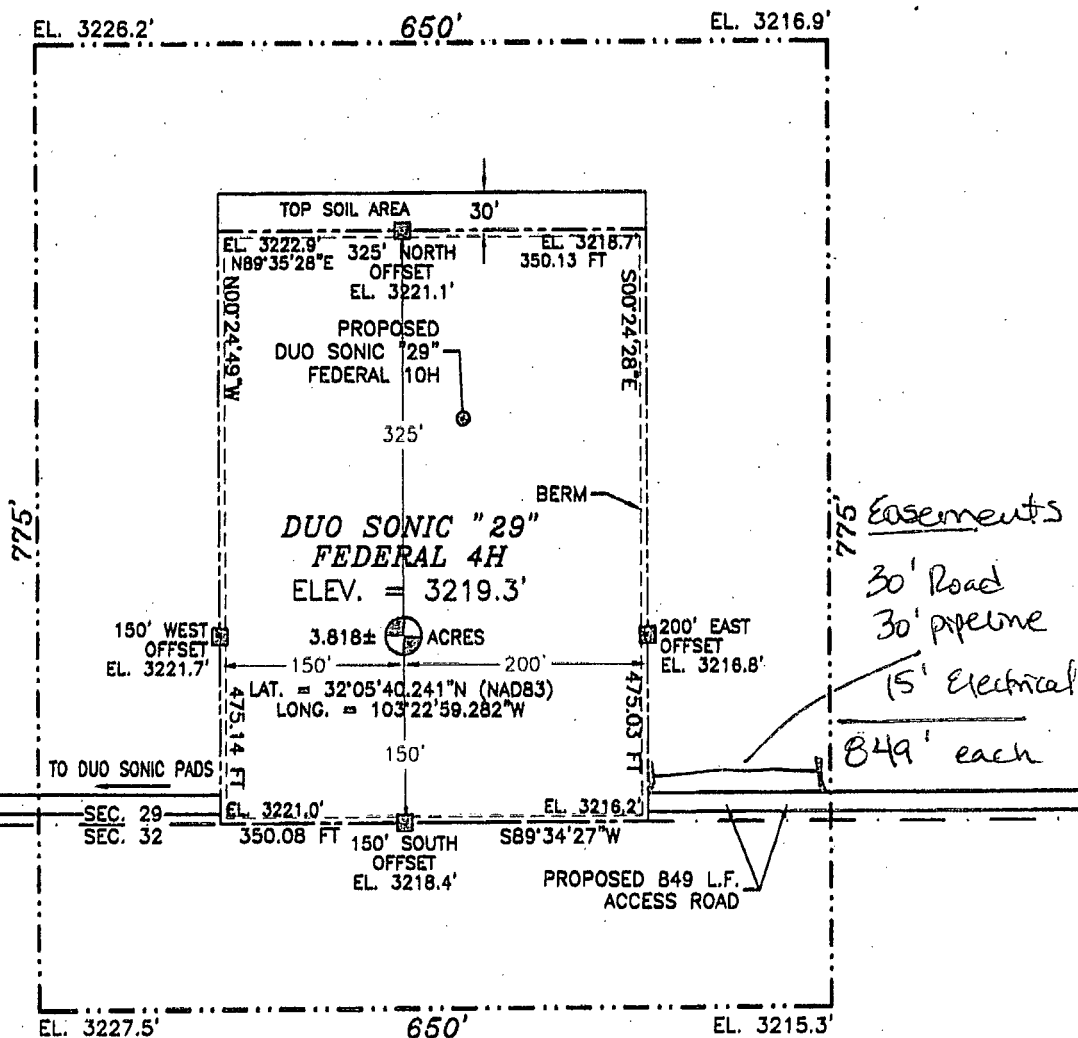

015 75 150 300

SCALE 1" = 150'
DIRECTIONS TO LOCATION

FROM STATE HWY. 128 AND CR. #2 (BATTLE AXE), GO EAST ON STATE HWY. 128 0.2 MILES, TURN RIGHT ON CALICHE ROAD AND GO SOUTH 4.2 MILES, TURN LEFT AND GO SOUTHEAST 1.2 MILES, SEND RIGHT AND GO SOUTH 0.7 MILES, TURN LEFT AND GO EAST 0.91 MILES, TURN RIGHT ON SANDY TRAIL ROAD AND GO SOUTH 4440' TO A PROPOSED ROAD SURVEY AND FOLLOW FLAGS WEST 849' TO THE PROPOSED SOUTHEAST PAD CORNER FOR THIS LOCATION.

ENDURANCE RESOURCES, LLC
DUO SONIC "29" FEDERAL 4H
LOCATED 150 FT. FROM THE SOUTH LINE
AND 660 FT. FROM THE EAST LINE OF
SECTION 29, TOWNSHIP 25 SOUTH,
RANGE 35 EAST, N.M.P.M.
LEA COUNTY, STATE OF NEW MEXICO

OCTOBER 1, 2014

SURVEY NO. 3299

MADRON SURVEYING, INC.

301 SOUTH CANAL
(575) 234-3341

CARLSBAD, NEW MEXICO

SECTION 29, TOWNSHIP 25 SOUTH, RANGE 35 EAST, N.M.P.M.
LEA COUNTY, STATE OF NEW MEXICO
SITE MAP

NOTE: LATITUDE AND LONGITUDE COORDINATES ARE SHOWN USING THE NORTH AMERICAN DATUM OF 1983 (NAD83) IN DEGREES, MINUTES AND DECIMAL SECONDS FORMAT. BASIS OF BEARING IS NEW MEXICO STATE PLANE EAST (NAD83) COORDINATES MODIFIED TO SURFACE.

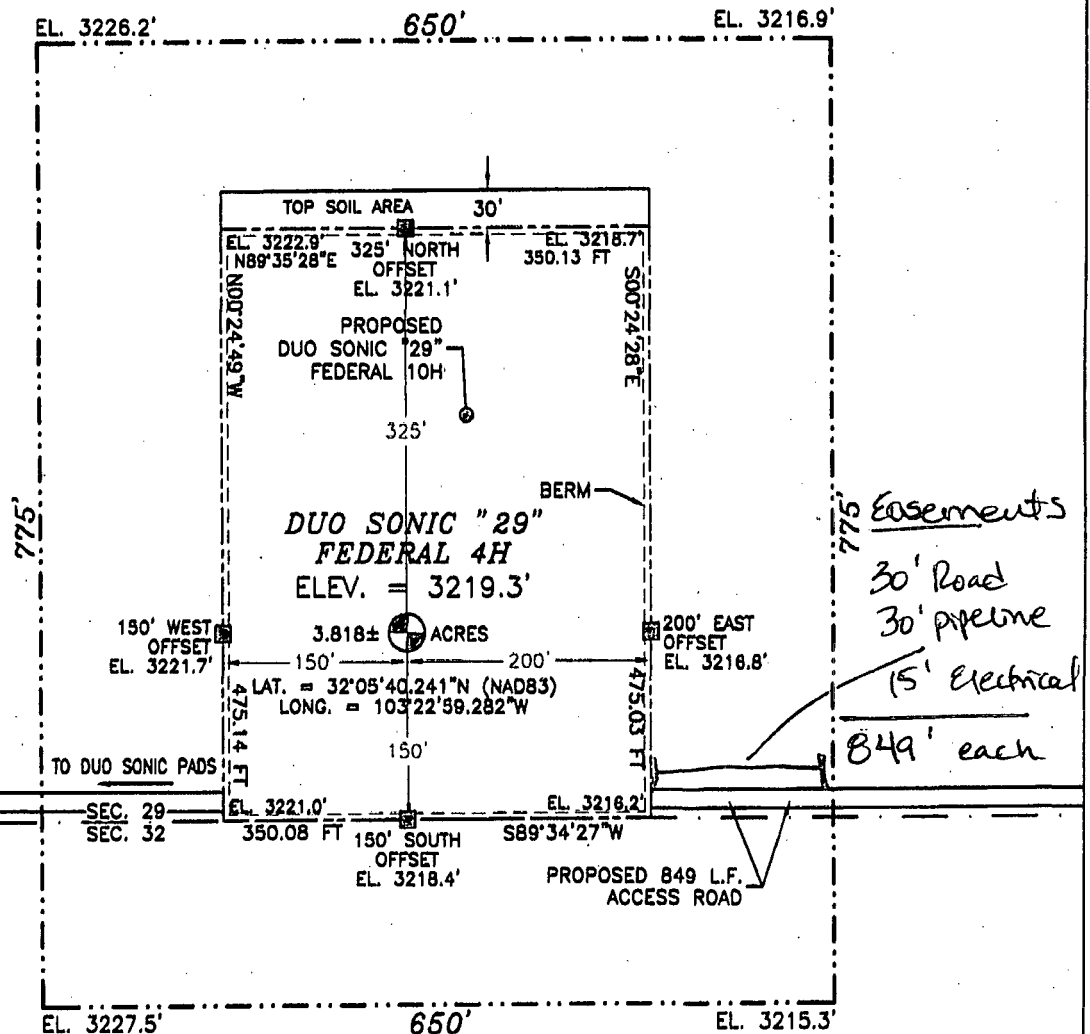

015 75 150 300

SCALE 1" = 150'

DIRECTIONS TO LOCATION

FROM STATE HWY. 128 AND CR. #2 (BATTLE AXE), GO EAST ON STATE HWY. 128 0.2 MILES, TURN RIGHT ON CALICHE ROAD AND GO SOUTH 4.2 MILES, TURN LEFT AND GO SOUTHEAST 1.2 MILES, BEND RIGHT AND GO SOUTH 0.7 MILES, TURN LEFT AND GO EAST 0.91 MILES, TURN RIGHT ON SANDY TRAIL ROAD AND GO SOUTH 4440' TO A PROPOSED ROAD SURVEY AND FOLLOW FLAGS WEST 849' TO THE PROPOSED SOUTHEAST PAD CORNER FOR THIS LOCATION.

ENDURANCE RESOURCES, LLC
DUO SONIC "29" FEDERAL 4H
LOCATED 150 FT. FROM THE SOUTH LINE
AND 660 FT. FROM THE EAST LINE OF
SECTION 29, TOWNSHIP 25 SOUTH,
RANGE 35 EAST, N.M.P.M.
LEA COUNTY, STATE OF NEW MEXICO

OCTOBER 1, 2014

SURVEY NO. 3299

MADRON SURVEYING, INC. 301 SOUTH CANAL (975) 234-3341

CARLSBAD, NEW MEXICO

SECTION 29, TOWNSHIP 25 SOUTH, RANGE 35 EAST, N.M.P.M.
LEA COUNTY, STATE OF NEW MEXICO
SITE MAP

NOTE: LATITUDE AND LONGITUDE COORDINATES ARE SHOWN USING THE NORTH AMERICAN DATUM OF 1983 (NAD83) IN DEGREES, MINUTES AND DECIMAL SECONDS FORMAT. BASIS OF BEARING IS NEW MEXICO STATE PLANE EAST (NAD83) COORDINATES MODIFIED TO SURFACE.

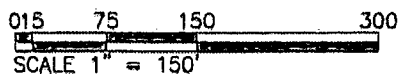
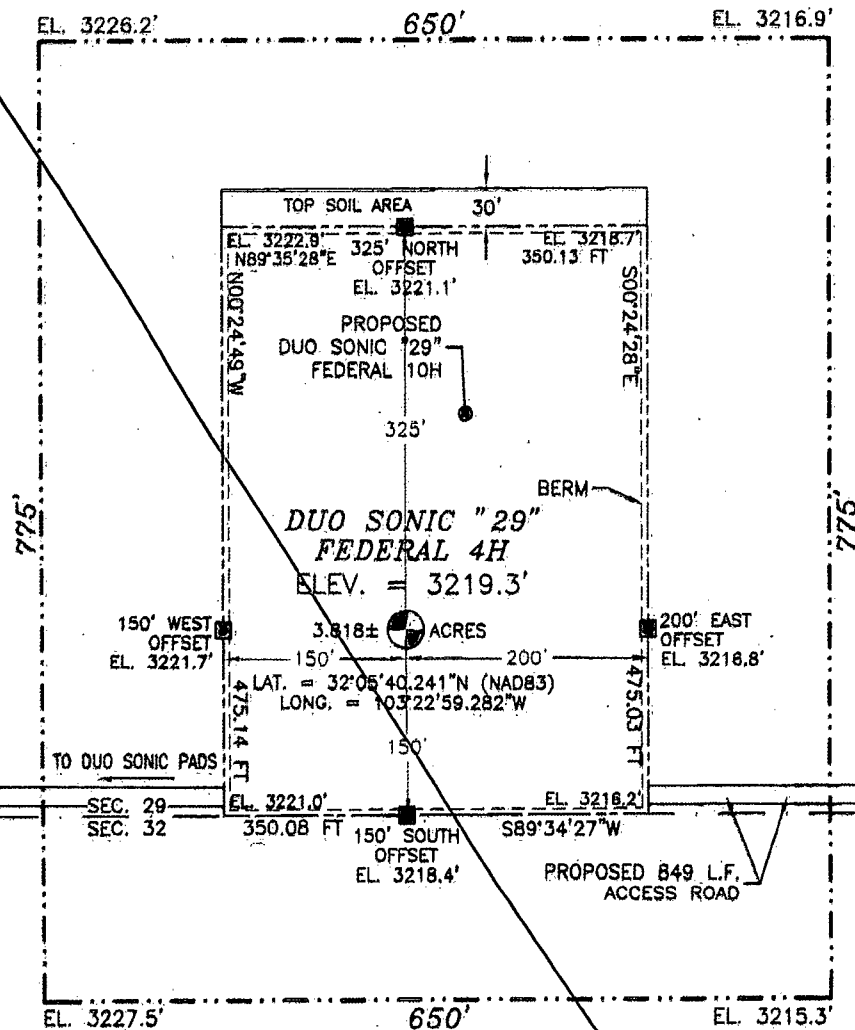

DIRECTIONS TO LOCATION

FROM STATE HWY. 128 AND CR. #2 (BATTLE AXE), GO EAST ON STATE HWY. 128 0.2 MILES, TURN RIGHT ON CALICHE ROAD AND GO SOUTH 4.2 MILES, TURN LEFT AND GO SOUTHEAST 1.2 MILES, BEND RIGHT AND GO SOUTH 0.7 MILES, TURN LEFT AND GO EAST 0.91 MILES, TURN RIGHT ON SANDY TRAIL ROAD AND GO SOUTH 4440' TO A PROPOSED ROAD SURVEY AND FOLLOW FLAGS WEST 849' TO THE PROPOSED SOUTHEAST PAD CORNER FOR THIS LOCATION.

ENDURANCE RESOURCES, LLC
DUO SONIC "29" FEDERAL 4H
LOCATED 150 FT. FROM THE SOUTH LINE
AND 660 FT. FROM THE EAST LINE OF
SECTION 29, TOWNSHIP 25 SOUTH,
RANGE 35 EAST, N.M.P.M.
LEA COUNTY, STATE OF NEW MEXICO

OCTOBER 1, 2014

SURVEY NO. 3299

MADRON SURVEYING, INC. 301 SOUTH CANAL (575) 234-3341 CARLSBAD, NEW MEXICO

SECTION 29, TOWNSHIP 25 SOUTH, RANGE 35 EAST, N.M.P.M.
LEA COUNTY, STATE OF NEW MEXICO
LOCATION VERIFICATION MAP

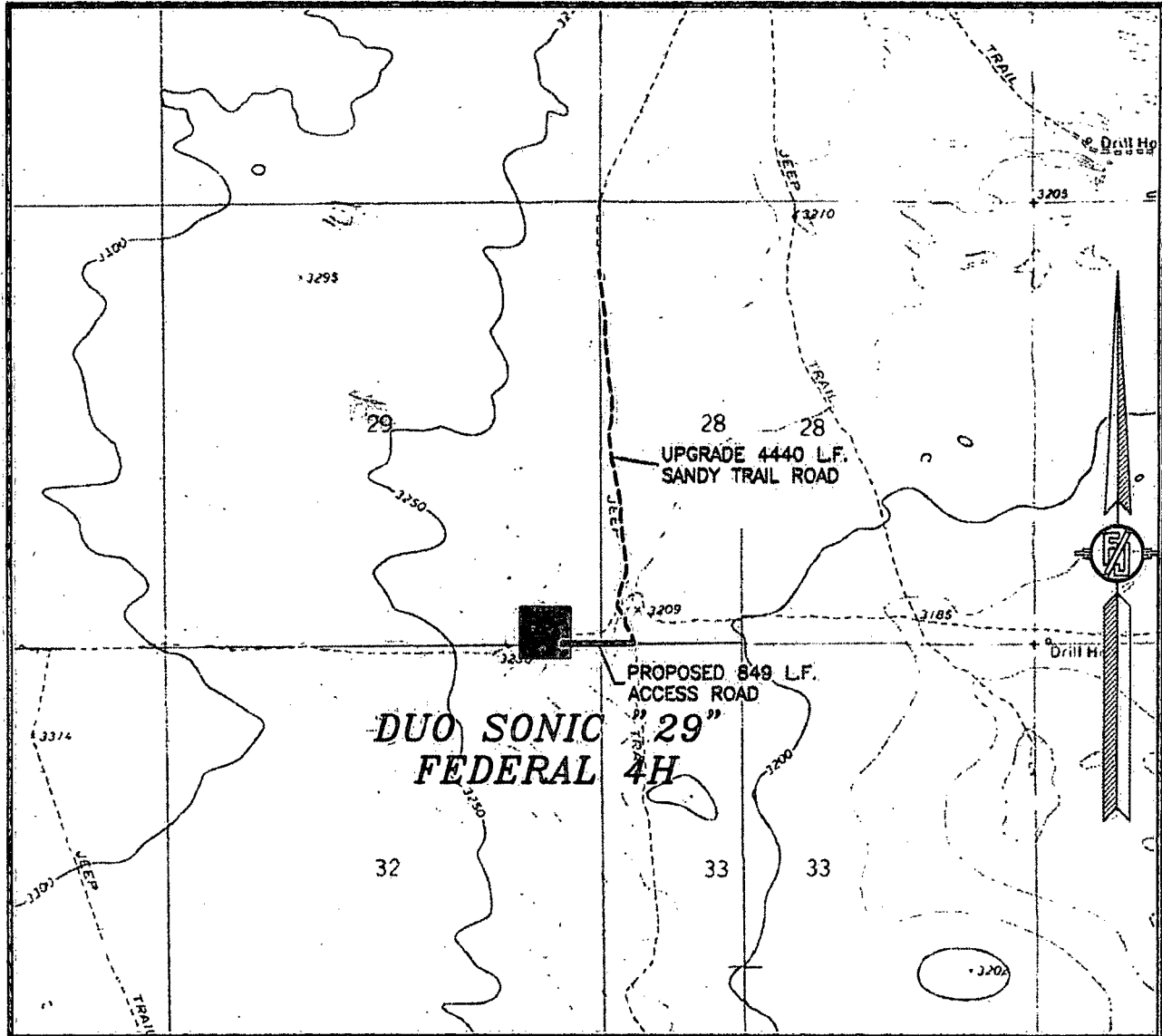

USGS QUAD MAP:
ANDREWS PLACE

NOT TO SCALE

ENDURANCE RESOURCES, LLC
DUO SONIC "29" FEDERAL 4H
LOCATED 150 FT. FROM THE SOUTH LINE
AND 660 FT. FROM THE EAST LINE OF
SECTION 29, TOWNSHIP 25 SOUTH,
RANGE 35 EAST, N.M.P.M.
LEA COUNTY, STATE OF NEW MEXICO

OCTOBER 1, 2014

SURVEY NO. 3299

MADRON SURVEYING, INC. 301 SOUTH CANAL (575) 234-3341 CARLSBAD, NEW MEXICO

SECTION 29, TOWNSHIP 25 SOUTH, RANGE 35 EAST, N.M.P.M.
LEA COUNTY, STATE OF NEW MEXICO
VICINITY MAP

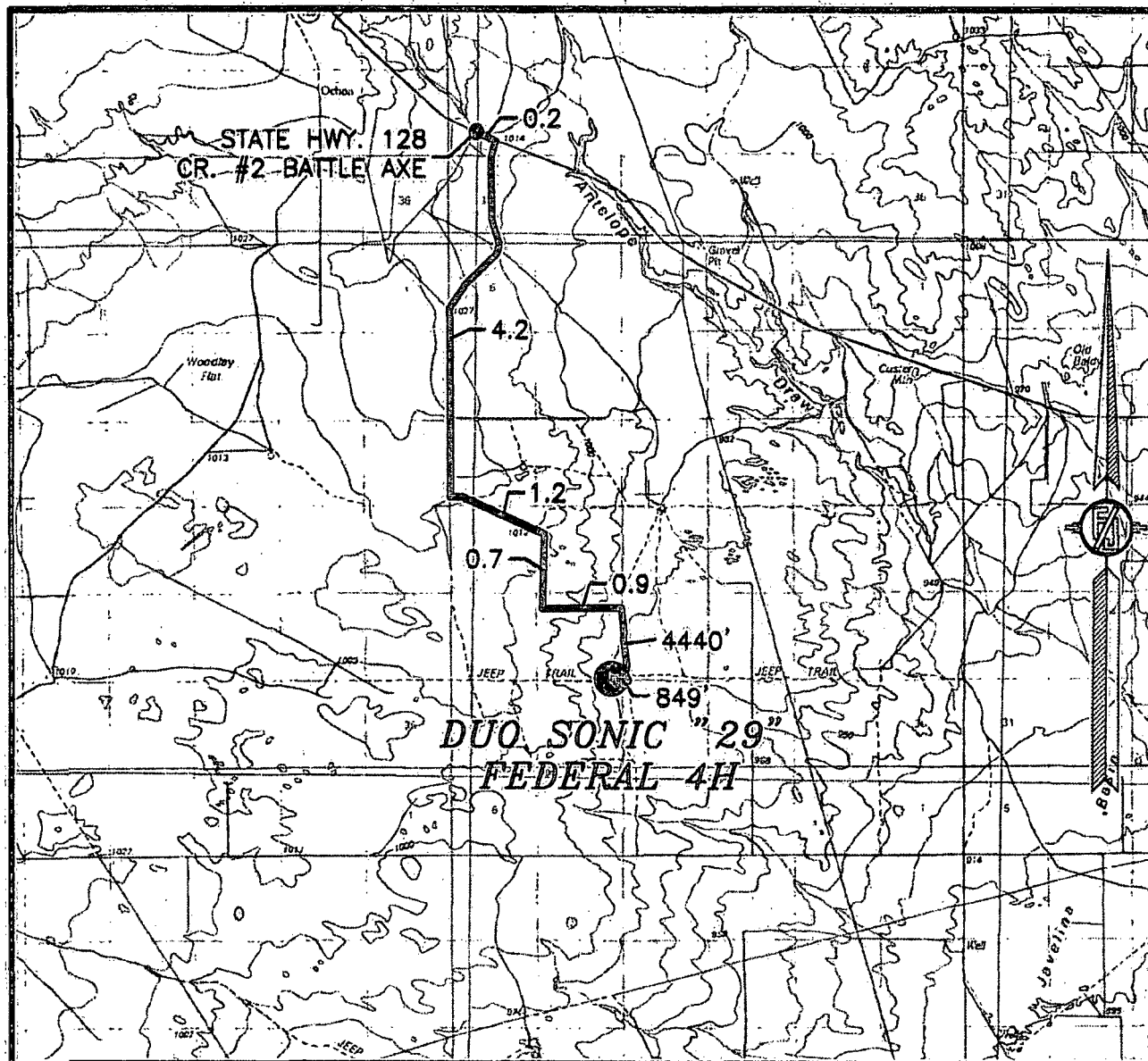

DISTANCES IN MILES

NOT TO SCALE

DIRECTIONS TO LOCATION.

FROM STATE HWY. 128 AND CR. #2 (BATTLE AXE), GO EAST ON STATE HWY. 128 0.2 MILES, TURN RIGHT ON CALICHE ROAD AND GO SOUTH 4.2 MILES, TURN LEFT AND GO SOUTHEAST 1.2 MILES, BEND RIGHT AND GO SOUTH 0.7 MILES, TURN LEFT AND GO EAST 0.91 MILES, TURN RIGHT ON SANDY TRAIL ROAD AND GO SOUTH 4440' TO A PROPOSED ROAD SURVEY AND FOLLOW FLAGS WEST 849' TO THE PROPOSED SOUTHEAST PAD CORNER FOR THIS LOCATION.

ENDURANCE RESOURCES, LLC
DUO SONIC "29" FEDERAL 4H
LOCATED 150 FT. FROM THE SOUTH LINE
AND 660 FT. FROM THE EAST LINE OF
SECTION 29, TOWNSHIP 25 SOUTH,
RANGE 35 EAST, N.M.P.M.
LEA COUNTY, STATE OF NEW MEXICO

OCTOBER 1, 2014

MADRON SURVEYING, INC. 301 SOUTH CANAL (575) 234-3341

SURVEY NO. 3299
CARLSBAD, NEW MEXICO

SECTION 29, TOWNSHIP 25 SOUTH, RANGE 35 EAST, N.M.P.M.
LEA COUNTY, STATE OF NEW MEXICO

AERIAL PHOTO

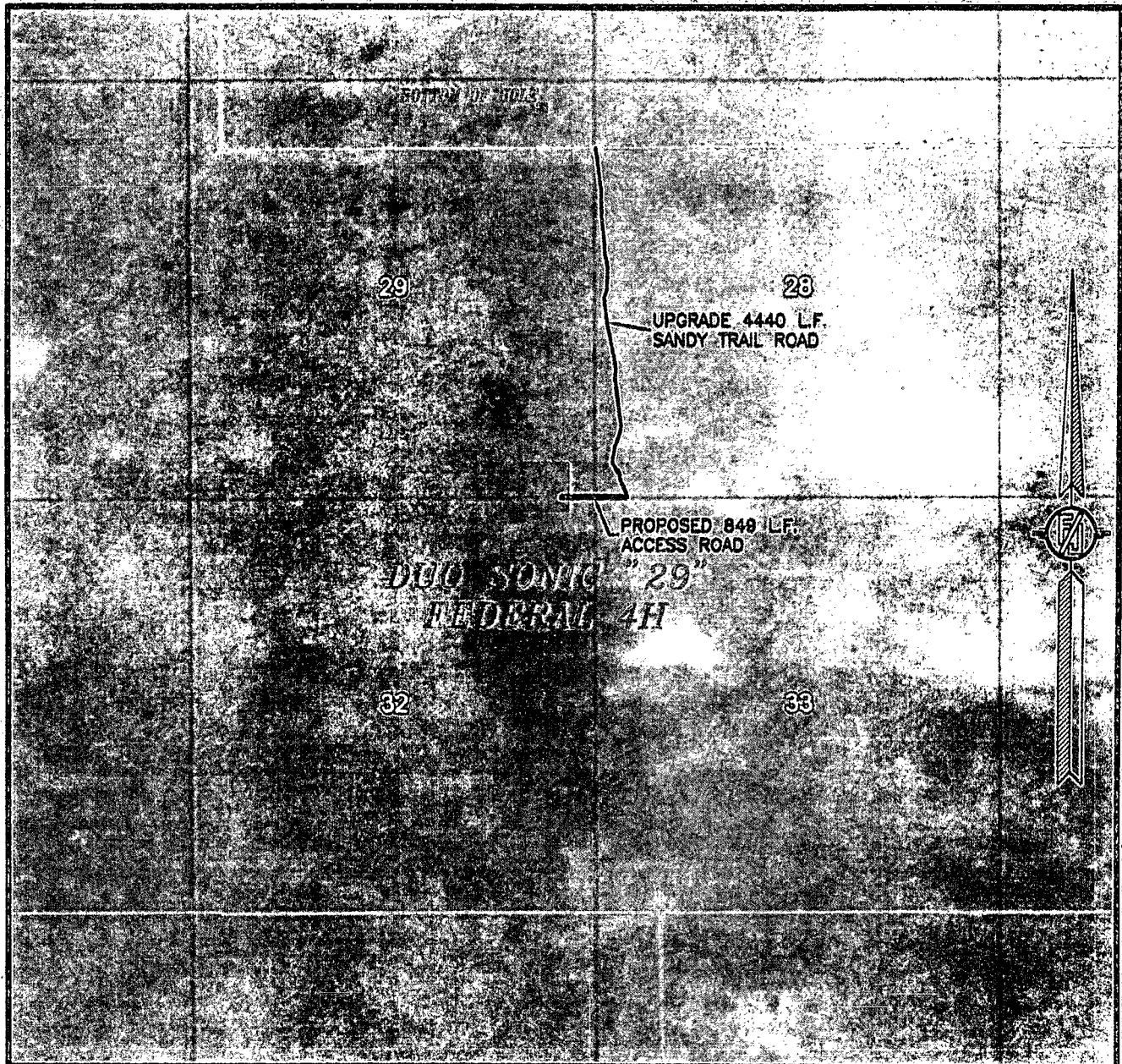

NOT TO SCALE
AERIAL PHOTO:
GOOGLE EARTH
APRIL 2013

ENDURANCE RESOURCES, LLC
DUO SONIC "29" FEDERAL 4H
LOCATED 150 FT. FROM THE SOUTH LINE
AND 660 FT. FROM THE EAST LINE OF
SECTION 29, TOWNSHIP 25 SOUTH,
RANGE 35 EAST, N.M.P.M.
LEA COUNTY, STATE OF NEW MEXICO

OCTOBER 1, 2014

SURVEY NO. 3299

MADRON SURVEYING, INC. 301 SOUTH CANAL (575) 234-3341 CARLSBAD, NEW MEXICO

SECTION 29, TOWNSHIP 25 SOUTH, RANGE 35 EAST, N.M.P.M.
LEA COUNTY, STATE OF NEW MEXICO
AERIAL ACCESS ROUTE MAP

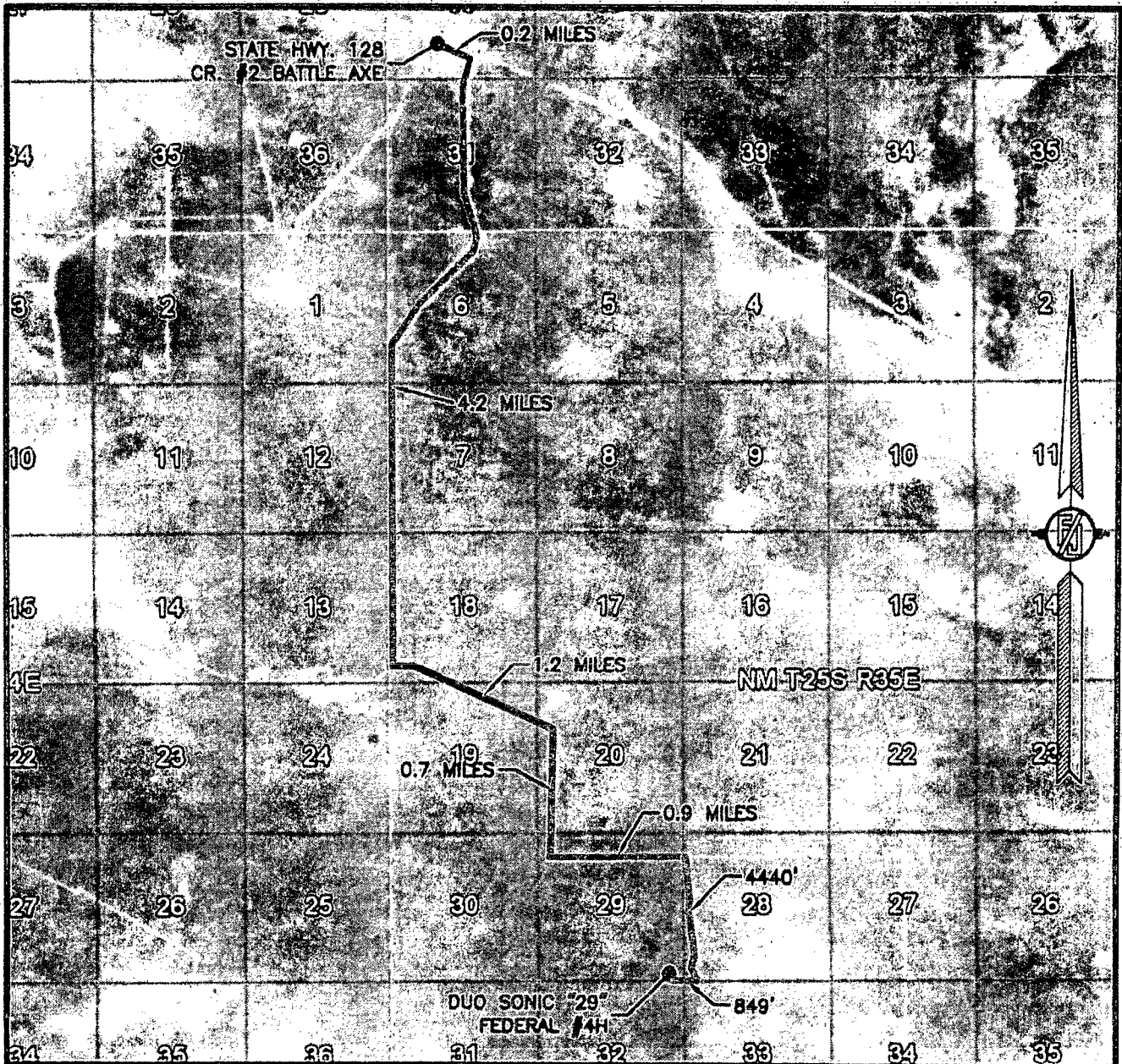

NOT TO SCALE
AERIAL PHOTO:
GOOGLE EARTH
APRIL 2013

ENDURANCE RESOURCES, LLC
DUO SONIC "29" FEDERAL 4H
LOCATED 150 FT. FROM THE SOUTH LINE
AND 660 FT. FROM THE EAST LINE OF
SECTION 29, TOWNSHIP 25 SOUTH,
RANGE 35 EAST, N.M.P.M.
LEA COUNTY, STATE OF NEW MEXICO

OCTOBER 1, 2014

SURVEY NO. 3299

MADRON SURVEYING, INC. 301 SOUTH CANAL (575) 234-3341 **CARLSBAD, NEW MEXICO**

Duo Sonic 29 Federal 4H

25S 35E

20

21



29

28



ENDURANCE RES. LLC.

DUO SONIC 29 FED 4H

32

33



Surface Location



Bottom Hole Location



Bottom Hole 5280' Radius



25S 35E

20

21

29

28

32

33

DUO SONIC 29 FEB 48

1-52



Surface Location



Bottom Hole Location



Surface 5280' Radius

Bottom Hole 5280' Radius

ENDURANCE RESOURCES, LLC
CENTERLINE SURVEY OF A MULTI-USE R-O-W CROSSING
SECTION 29, TOWNSHIP 25 SOUTH, RANGE 35 EAST, N.M.P.M.
LEA COUNTY, STATE OF NEW MEXICO
OCTOBER 19, 2014

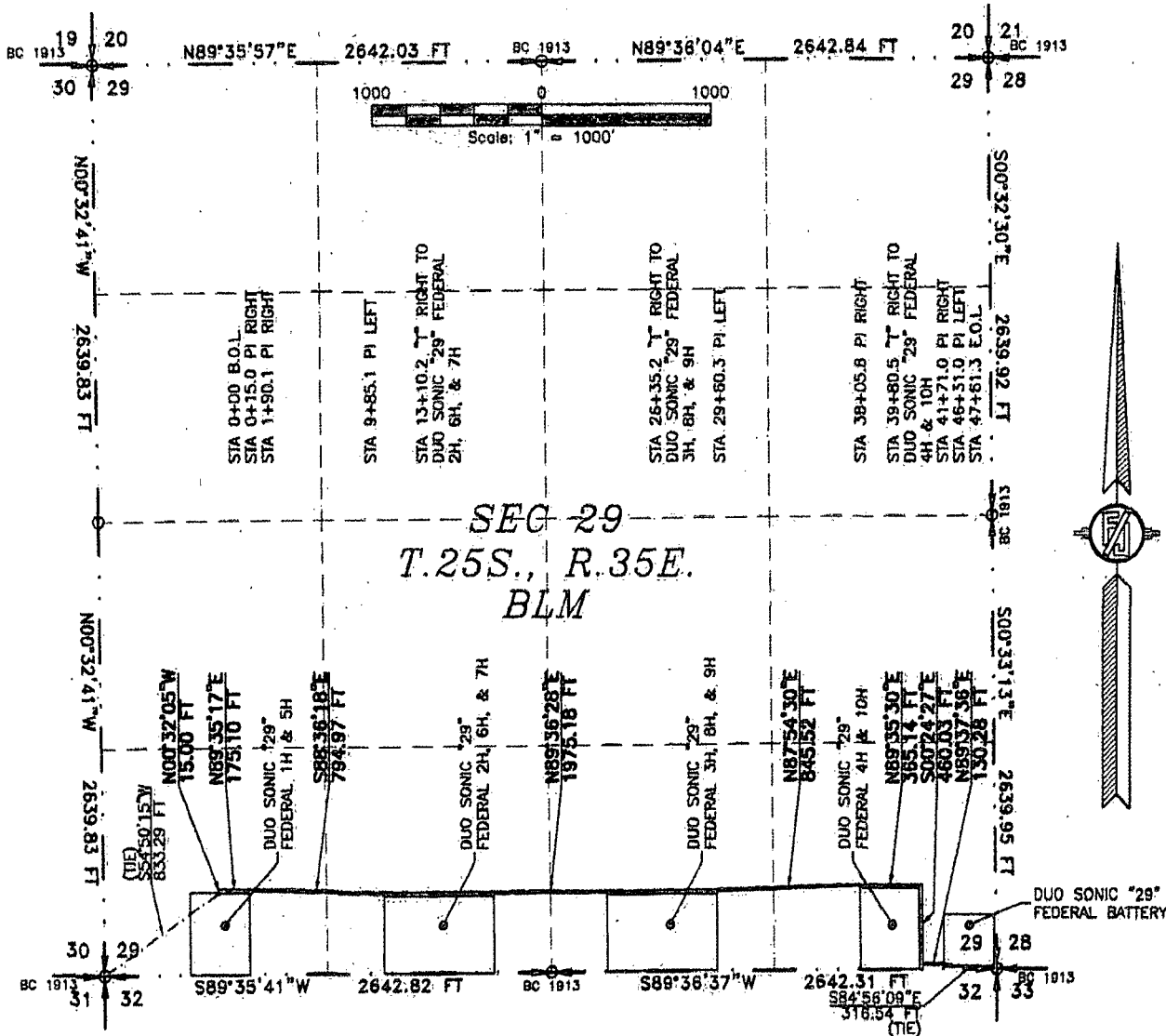

AMILLO, PLS 12757 SURVEY NO. 3393
CARLSBAD, NEW MEXICO

MULTI-USE R-O-W TO CONNECT DUO SONIC "29" FEDERAL 1H, 5H, 2H, 6H, 7H, 3H, 8H, 9H, 4H, & 10H WELL LOCATIONS TO DUO SONIC "29" FEDERAL BATTERY

ENDURANCE RESOURCES, LLC
CENTERLINE SURVEY OF A MULTI-USE R-O-W CROSSING
SECTION 29, TOWNSHIP 25 SOUTH, RANGE 35 EAST, N.M.P.M.
LEA COUNTY, STATE OF NEW MEXICO
OCTOBER 19, 2014

DESCRIPTION

A STRIP OF LAND 50 FEET WIDE CROSSING BUREAU OF LAND MANAGEMENT LAND IN SECTION 29, TOWNSHIP 25 SOUTH, RANGE 35 EAST, N.M.P.M., LEA COUNTY, STATE OF NEW MEXICO AND BEING 25 FEET EACH SIDE OF THE FOLLOWING DESCRIBED CENTERLINE SURVEY:

BEGINNING AT A POINT WITHIN THE SW/4 SW/4 OF SAID SECTION 29, TOWNSHIP 25 SOUTH, RANGE 35 EAST, N.M.P.M., WHENCE THE SOUTHWEST CORNER OF SAID SECTION 29, TOWNSHIP 25 SOUTH, RANGE 35 EAST, N.M.P.M. BEARS S54°50'15"W, A DISTANCE OF 833.29 FEET;

THENCE N00°32'05"W A DISTANCE OF 15.00 FEET TO AN ANGLE POINT OF THE LINE HEREIN DESCRIBED;

THENCE N89°35'17"E A DISTANCE OF 175.10 FEET TO AN ANGLE POINT OF THE LINE HEREIN DESCRIBED;

THENCE S88°36'18"E A DISTANCE OF 794.97 FEET TO AN ANGLE POINT OF THE LINE HEREIN DESCRIBED;

THENCE N89°36'28"E A DISTANCE OF 1975.18 FEET TO AN ANGLE POINT OF THE LINE HEREIN DESCRIBED;

THENCE N87°54'30"E A DISTANCE OF 845.52 FEET TO AN ANGLE POINT OF THE LINE HEREIN DESCRIBED;

THENCE N89°35'30"E A DISTANCE OF 385.14 FEET TO AN ANGLE POINT OF THE LINE HEREIN DESCRIBED;

THENCE S00°24'27"E A DISTANCE OF 460.03 FEET TO AN ANGLE POINT OF THE LINE HEREIN DESCRIBED;

THENCE N89°37'36"E A DISTANCE OF 130.28 FEET THE TERMINUS OF THIS CENTERLINE SURVEY, WHENCE THE SOUTHEAST CORNER OF SAID SECTION 29, TOWNSHIP 25 SOUTH, RANGE 35 EAST, N.M.P.M. BEARS S84°56'09"E, A DISTANCE OF 316.54 FEET;

SAID STRIP OF LAND BEING 4761.22 FEET OR 288.56 RODS IN LENGTH, CONTAINING 5.465 ACRES MORE OR LESS AND BEING ALLOCATED BY FORTIES AS FOLLOWS:

SW/4 SW/4	650.87 L.F.	39.45 RODS	0.747 ACRES
SE/4 SW/4	1321.56 L.F.	80.09 RODS	1.517 ACRES
SW/4 SE/4	1321.30 L.F.	80.08 RODS	1.517 ACRES
SE/4 SE/4	1467.49 L.F.	88.94 RODS	1.684 ACRES

GENERAL NOTES

1.) THE INTENT OF THIS ROUTE SURVEY IS TO ACQUIRE AN EASEMENT.

2.) BASIS OF BEARING IS NMSP EAST MODIFIED TO SURFACE COORDINATES.

SURVEYOR CERTIFICATE

I, FILMON F. JARAMILLO, A NEW MEXICO PROFESSIONAL SURVEYOR NO. 12797, HEREBY CERTIFY THAT I HAVE CONDUCTED AND AM RESPONSIBLE FOR THIS SURVEY, THAT THIS SURVEY IS TRUE AND CORRECT TO THE BEST OF MY KNOWLEDGE AND BELIEF, AND THAT THIS SURVEY AND PLAT MEET THE MINIMUM STANDARDS FOR LAND SURVEYING IN THE STATE OF NEW MEXICO.

IN WITNESS WHEREOF, THIS CERTIFICATE IS EXECUTED AT CARLSBAD,

NEW MEXICO, THIS 23 DAY OF OCTOBER 2014

MADRON SURVEYING, INC.
301 SOUTH CANAL
CARLSBAD, NEW MEXICO 88220
Phone (575) 234-3341

SHEET: 2-5

MADRON SURVEYING, INC. 301 SOUTH CANAL CARLSBAD, NEW MEXICO
(575) 234-3341

SURVEY NO. 3393

MULTI-USE R-O-W TO CONNECT DUO SONIC "29" FEDERAL 1H, 6H, 2H, 6H, 7H, 3H, 8H, 9H, 4H, & 10H WELL LOCATIONS TO DUO SONIC "29" FEDERAL BATTERY

ENDURANCE RESOURCES, LLC
CENTERLINE SURVEY OF A MULTI-USE R-O-W CROSSING
SECTION 29, TOWNSHIP 25 SOUTH, RANGE 35 EAST, N.M.P.M.
LEA COUNTY, STATE OF NEW MEXICO
OCTOBER 19, 2014

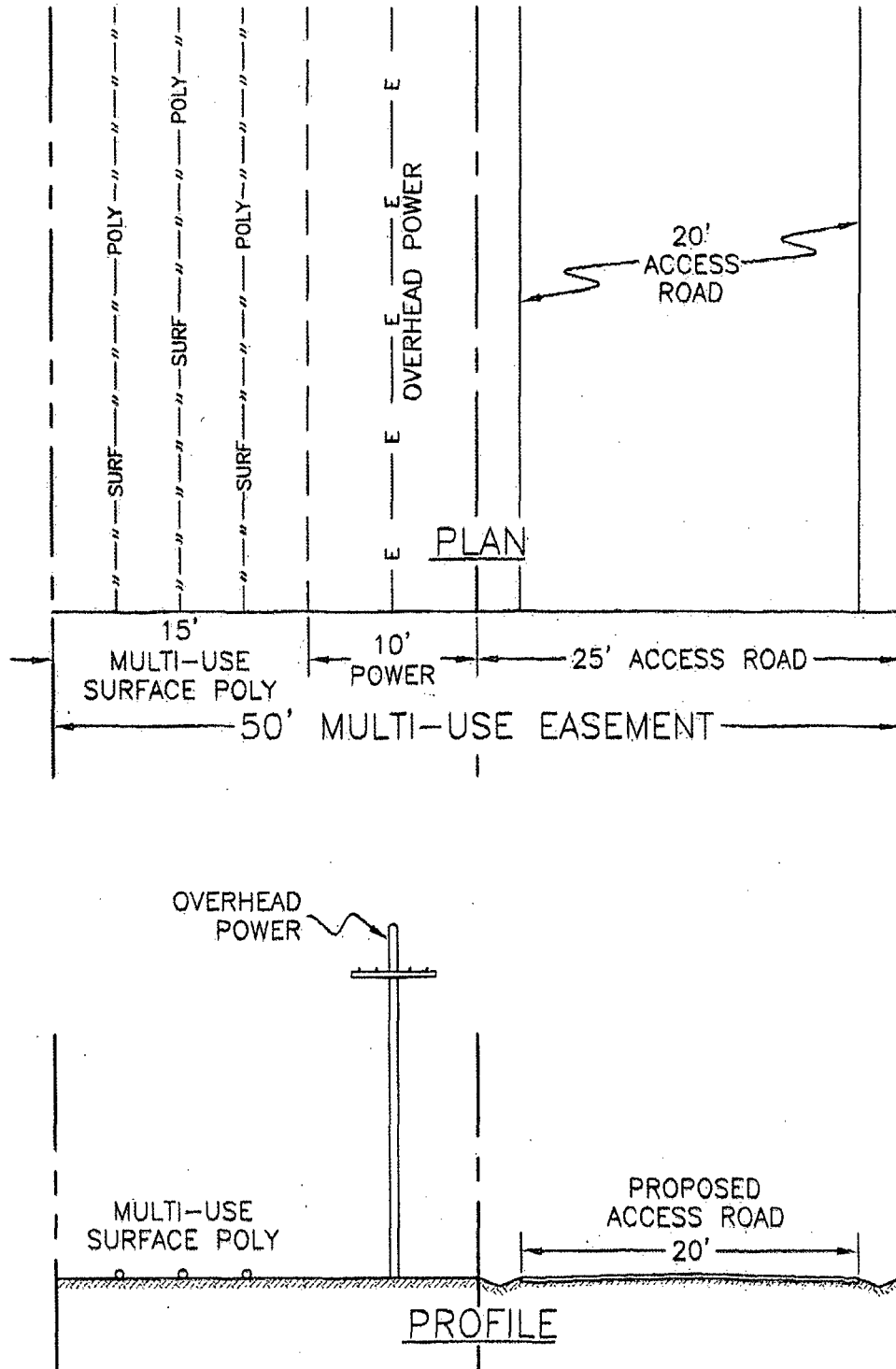

ENDURANCE RESOURCES, LLC
CENTERLINE SURVEY OF A MULTI-USE R-O-W CROSSING
SECTION 29, TOWNSHIP 25 SOUTH, RANGE 35 EAST, N.M.P.M.
LEA COUNTY, STATE OF NEW MEXICO
OCTOBER 19, 2014

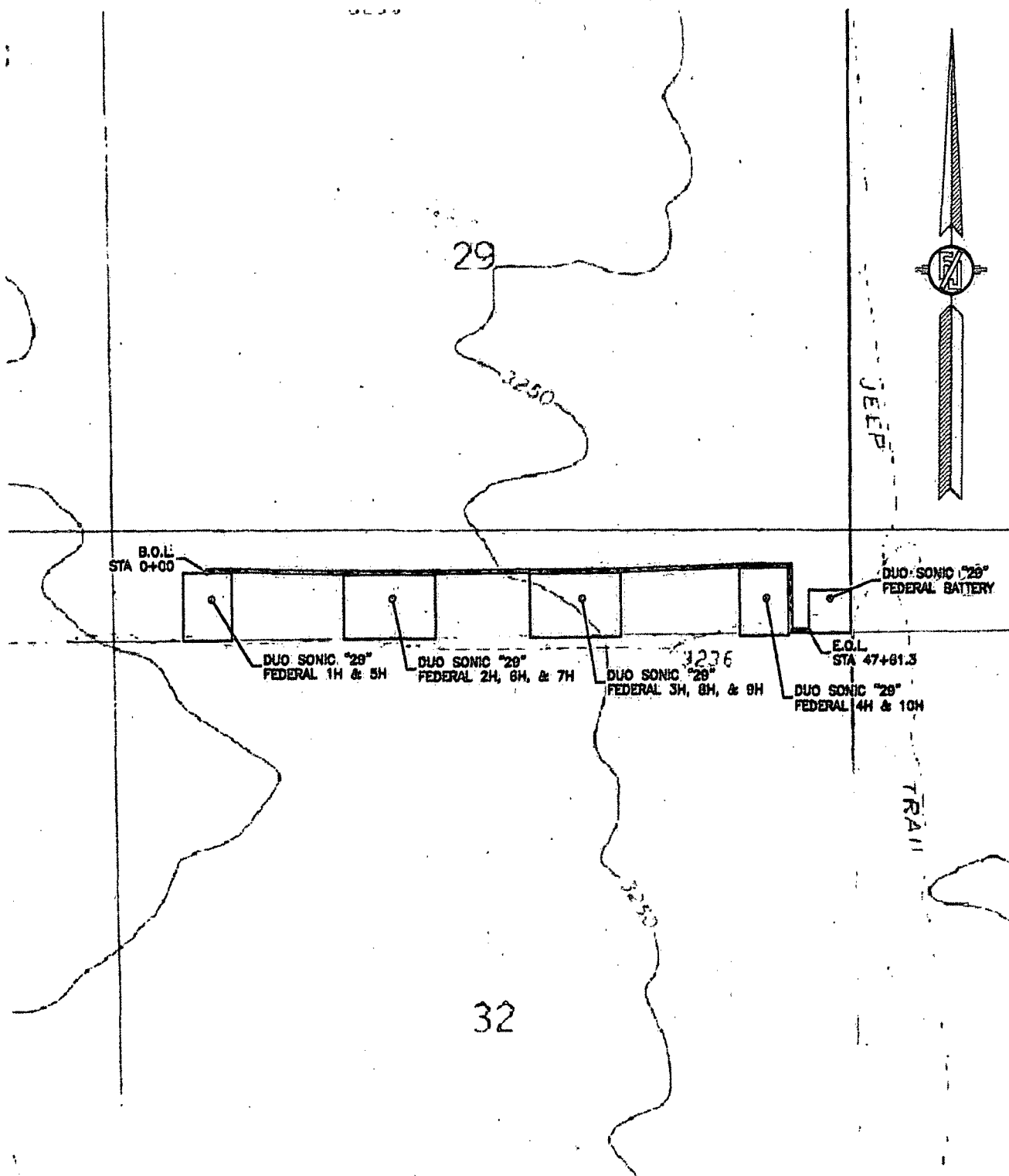

MULTI-USE R-O-W TO CONNECT DUO SONIC "29" FEDERAL 1H, 5H, 2H, 6H, 7H, 3H, 8H, 9H, 4H, &
10H WELL LOCATIONS TO DUO SONIC "29" FEDERAL BATTERY

ENDURANCE RESOURCES, LLC
CENTERLINE SURVEY OF A MULTI-USE R-O-W CROSSING
SECTION 29, TOWNSHIP 25 SOUTH, RANGE 35 EAST, N.M.P.M.
LEA COUNTY, STATE OF NEW MEXICO
OCTOBER 19, 2014

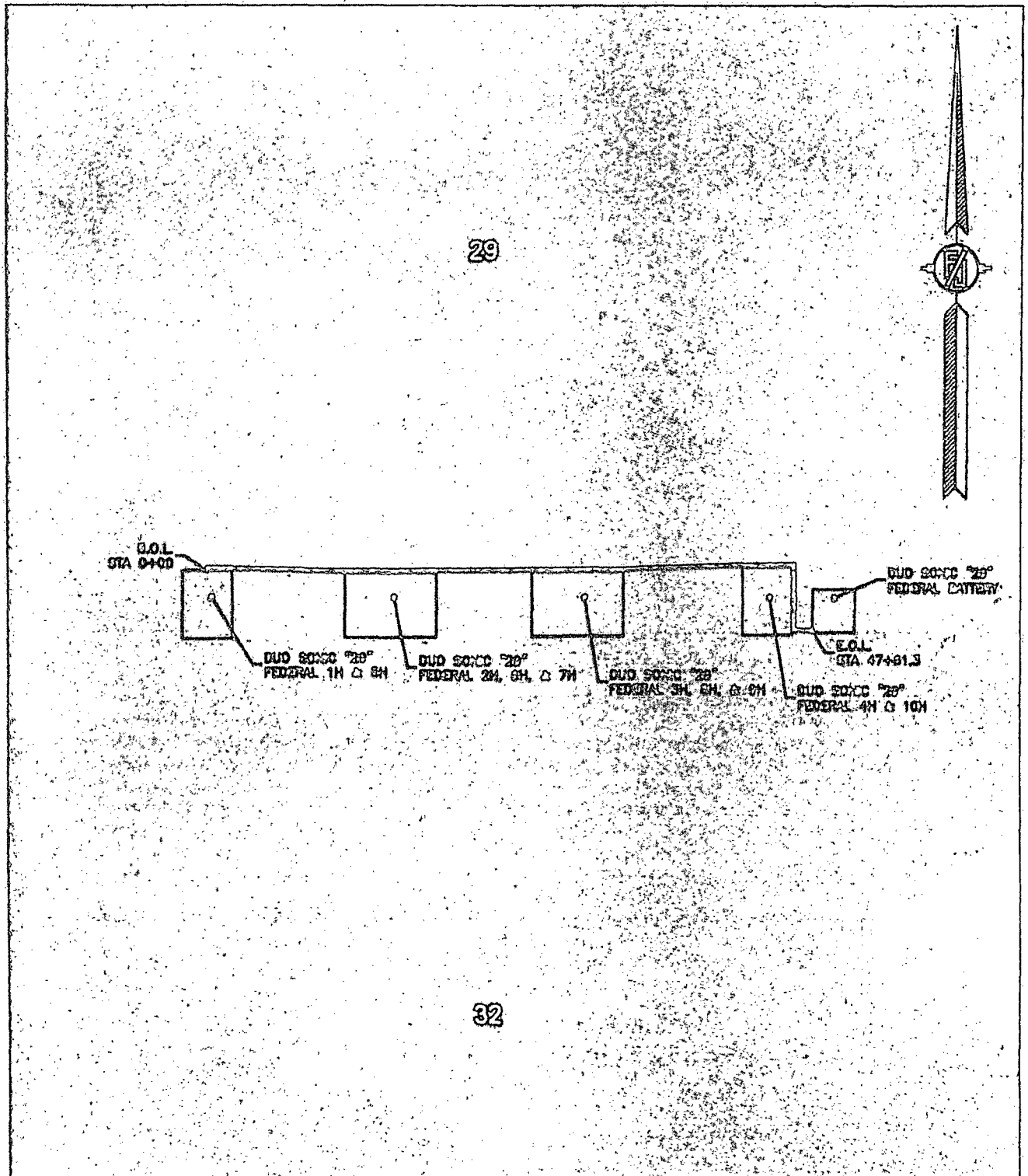

DUO SONIC "29" FEDERAL BATTERY
ENDURANCE RESOURCES, LLC
IN THE SE/4 SE/4 SE/4 OF
SECTION 29, TOWNSHIP 25 SOUTH, RANGE 35 EAST, N.M.P.M.
LEA COUNTY, STATE OF NEW MEXICO

SEPTEMBER 30, 2014

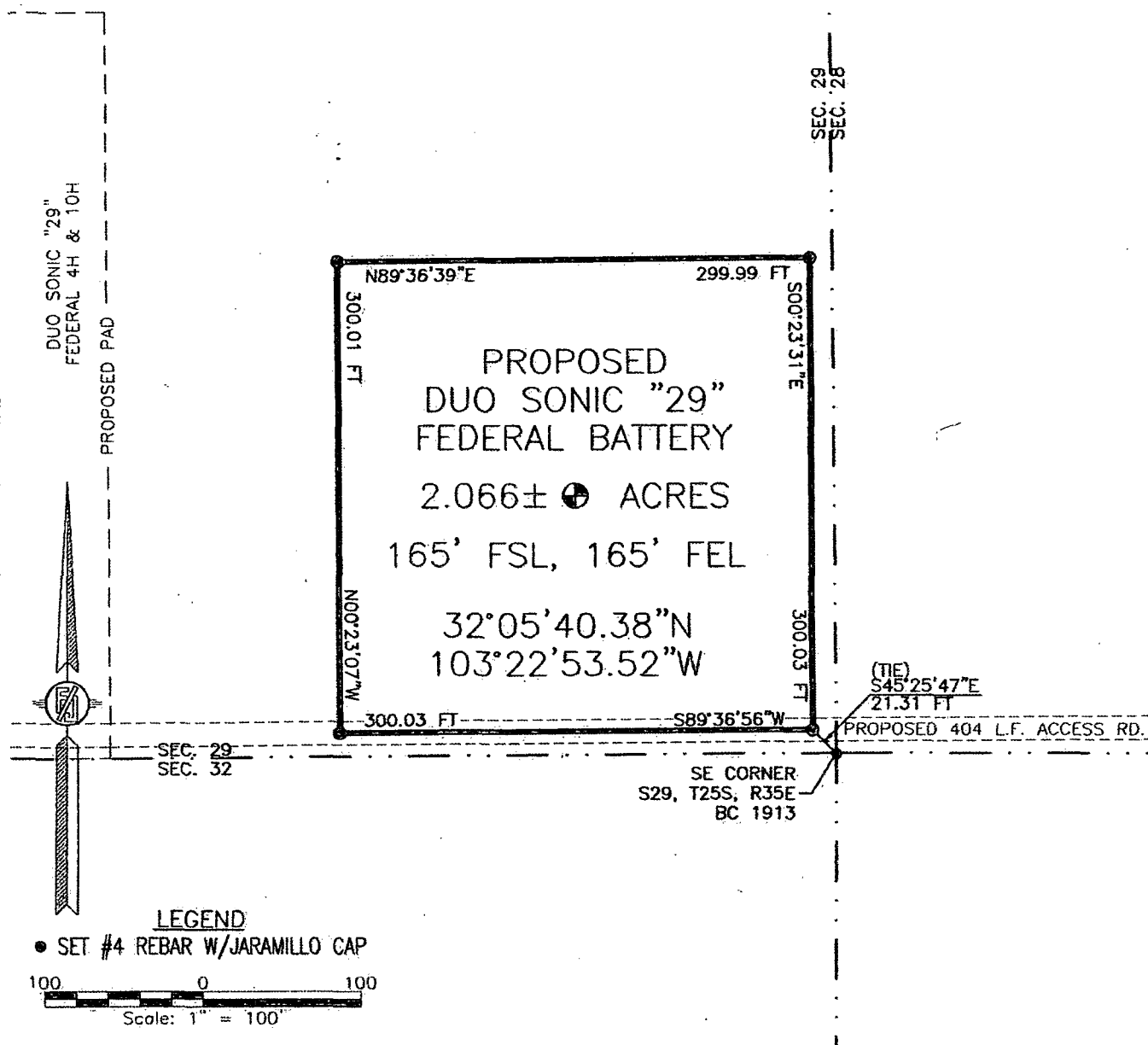

DESCRIPTION

A CERTAIN PIECE OR PARCEL OF LAND AND REAL ESTATE LYING IN BUREAU OF LAND MANAGEMENT LAND IN THE SE/4 SE/4 SE/4 OF SECTION 29, TOWNSHIP 25 SOUTH, RANGE 35 EAST, N.M.P.M., LEA COUNTY, NEW MEXICO.

BEGINNING AT THE SOUTHEAST CORNER OF THE PARCEL, WHENCE THE SOUTHEAST CORNER OF SECTION 29, TOWNSHIP 25 SOUTH, RANGE 35 EAST, N.M.P.M. BEARS S45°25'47"E, A DISTANCE OF 21.31 FEET;
THENCE S89°36'56"W A DISTANCE OF 300.03 FEET TO THE SOUTHWEST CORNER OF THE PARCEL;
THENCE N00°23'07"W A DISTANCE OF 300.01 FEET TO THE NORTHWEST CORNER OF THE PARCEL;
THENCE N89°36'39"E A DISTANCE OF 299.99 FEET TO THE NORTHEAST CORNER OF THE PARCEL;
THENCE S00°23'31"E A DISTANCE OF 300.03 FEET TO THE NORTHEAST CORNER OF THE PARCEL, THE POINT OF BEGINNING;
CONTAINING 2.066 ACRES MORE OR LESS.

GENERAL NOTES

- 1.) THE INTENT OF THIS SURVEY IS TO ACQUIRE A BUSINESS LEASE FOR THE PURPOSE OF BUILDING A TANK BATTERY
- 2.) BASIS OF BEARING IS NEW MEXICO STATE PLANE, EAST ZONE MODIFIED TO THE SURFACE (NAD83).

DRIVING DIRECTIONS: FROM STATE HWY. 128 AND CR. #2 (BATTLE AXE), GO EAST ON STATE HWY. 128 0.2 MILES, TURN RIGHT ON CALICHE ROAD AND GO SOUTH 4.2 MILES, TURN LEFT AND GO SOUTHEAST 1.2 MILES, BEND RIGHT AND GO SOUTH 0.7 MILES, TURN LEFT AND GO EAST 0.91 MILES, TURN RIGHT ON SANDY TRAIL ROAD AND GO SOUTH 4440' TO A PROPOSED ROAD SURVEY AND FOLLOW FLAGS WEST 404' TO THE PROPOSED SOUTHEAST PAD CORNER FOR THIS LOCATION.

SHEET: 1-3

MADRON SURVEYING, INC.

SURVEYOR CERTIFICATE

I, FILMON F. JARAMILLO, A NEW MEXICO PROFESSIONAL SURVEYOR NO. 12797, HEREBY CERTIFY THAT I HAVE CONDUCTED AND AM RESPONSIBLE FOR THIS SURVEY, THAT THIS SURVEY IS TRUE AND CORRECT TO THE BEST OF MY KNOWLEDGE AND BELIEF, AND THAT THIS SURVEY AND PLAT MEET THE MINIMUM STANDARDS FOR LAND SURVEYING IN THE STATE OF NEW MEXICO.

IN WITNESS WHEREOF, THIS CERTIFICATE IS EXECUTED AT CARLSBAD, NEW MEXICO, THIS 17 DAY OF OCTOBER 2014

FILMON F. JARAMILLO PLS. 12797

MADRON SURVEYING, INC.
301 SOUTH CANAL
CARLSBAD, NEW MEXICO 88220
Phone (575) 234-3341

SURVEY NO. 3392

CARLSBAD, NEW MEXICO

DUO SONIC "29" FEDERAL BATTERY

ENDURANCE RESOURCES, LLC

IN THE SE/4 SE/4 SE/4 OF
SECTION 29, TOWNSHIP 25 SOUTH, RANGE 35 EAST, N.M.P.M.
LEA COUNTY, STATE OF NEW MEXICO

SEPTEMBER 30, 2014

QUAD MAP

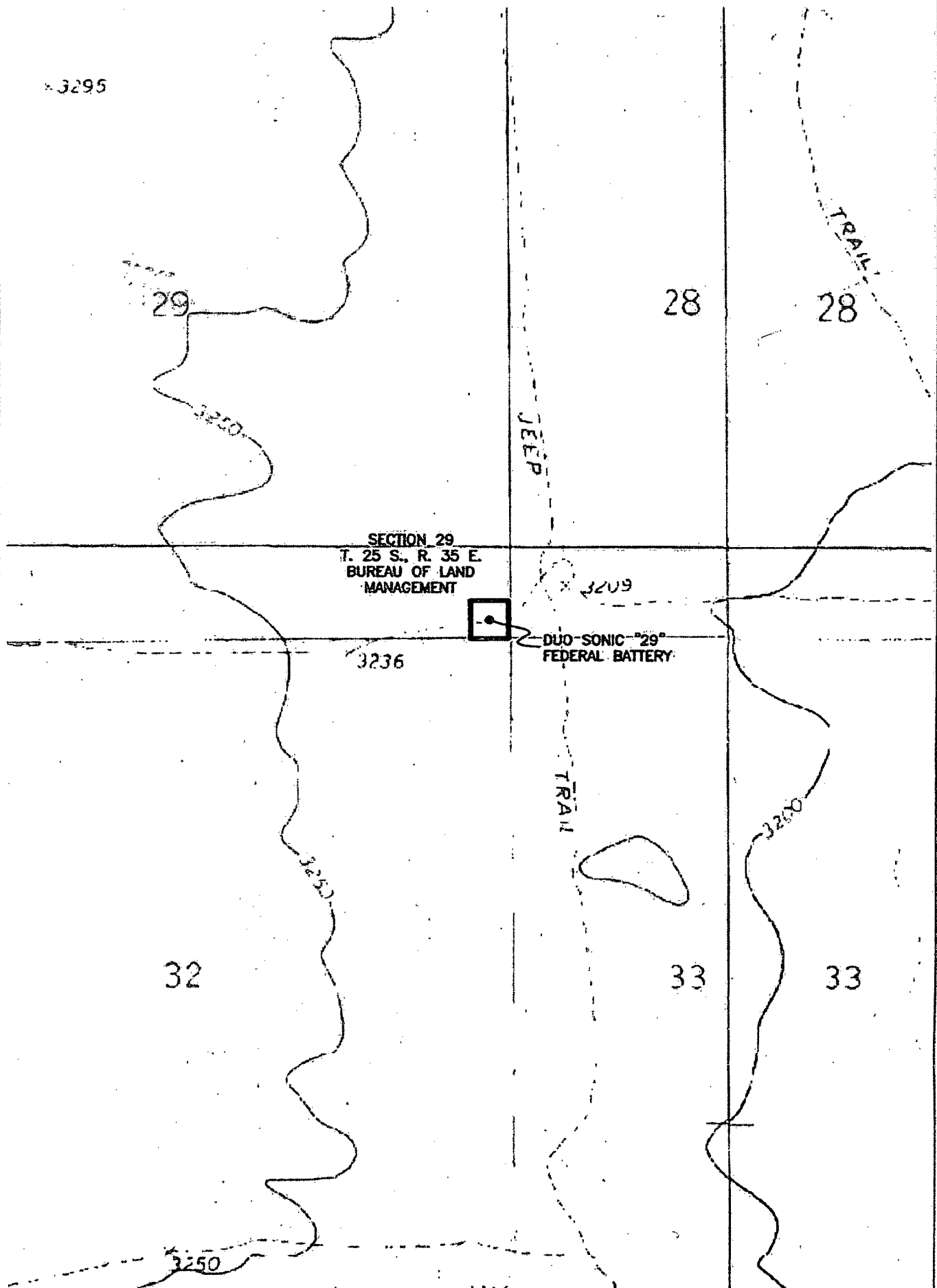

SHEET: 2-3

MADRON SURVEYING, INC. 301 SOUTH CANAL (575) 234-3341 CARLSBAD, NEW MEXICO

SURVEY NO. 3392

DUO SONIC "29" FEDERAL BATTERY

ENDURANCE RESOURCES, LLC

IN THE SE/4 SE/4 SE/4 OF

SECTION 29, TOWNSHIP 25 SOUTH, RANGE 35 EAST, N.M.P.M.
LEA COUNTY, STATE OF NEW MEXICO

SEPTEMBER 30, 2014

AERIAL PHOTO

SECTION 29
T. 25 S., R. 35 E.
BUREAU OF LAND
MANAGEMENT

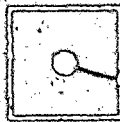

DUO SONIC "29"
FEDERAL BATTERY

PROPOSED INTERIM SITE RECLAMATION

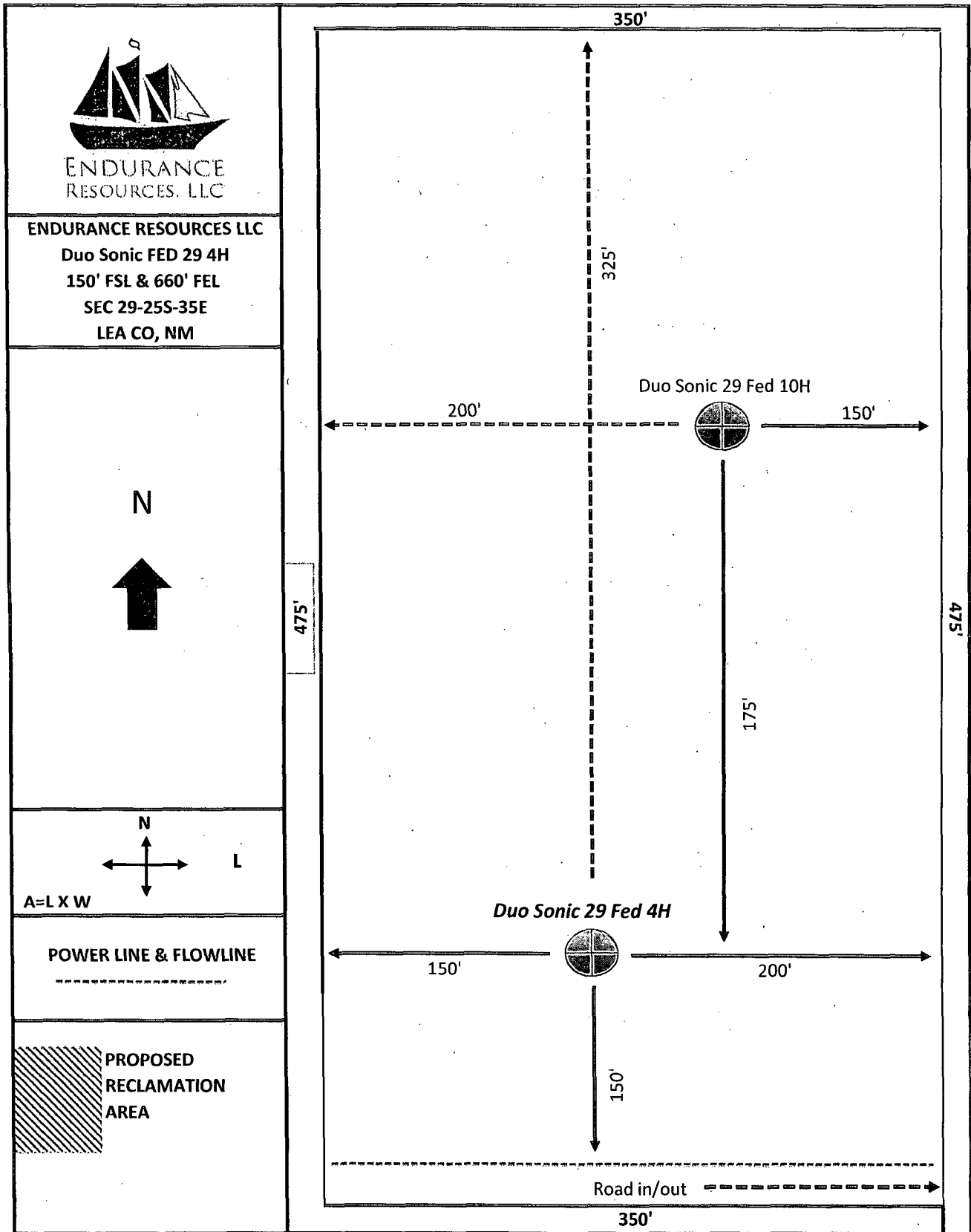

BLM has authorized multi-well (2 and 3 well pads) in lieu of single well pads, in conjunction with a centralized tank battery for the Duo Sonic 29 Fed productive wells. No reclamation is proposed at this time. Tank battery and wellsite will be constructed as needed by operations.

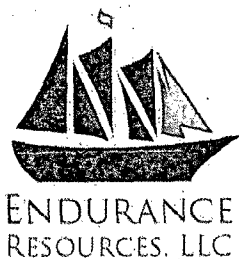

Operator's Certification:

Endurance Resources LLC representatives responsible for ensuring compliance of the surface use plan are listed below.

Kale Jackson

Sr Completions Engineer

Endurance Resources LLC

11382 Lovington Highway

Artesia, NM 88211

575.914.3355

M. A. Sirgo III

Engineer

Endurance Resources LLC

203 W. Wall St, Suite 1000

Midland, TX 79701

432.413.0085

Certification:

I hereby certify that I, or someone under my direct supervision, have inspected the drill site and access route proposed herein; that I am familiar with the conditions which currently exist; that I have full knowledge of state and Federal laws applicable to this operation; that the statements made in the APD package are, to the best of my knowledge, true and correct; and that the work associated with the operations proposed herein will be performed in conformity with this APD package and the terms and conditions under which it is approved. I also certify that I, or the company I represent, am responsible for the operations conducted under this application. These statements are subject to the provisions of 18 U.S.C. 1001 for the filing of false statements.

Date

M A. Sirgo III

Engineer

Endurance Resources LLC

manny@enduranceresourcesllc.com