

MAR 02 2016

SECTION 17, TOWNSHIP 23 SOUTH, RANGE 34 EAST, N.M.P.M.  
LEA COUNTY, STATE OF NEW MEXICO  
SITE MAP

NOTE: LATITUDE AND LONGITUDE COORDINATES ARE SHOWN USING THE NORTH AMERICAN DATUM OF 1983 (NAD83). LISTED NEW MEXICO STATE PLANE EAST COORDINATES ARE GRID (NAD83). BASIS OF BEARING AND DISTANCES USED ARE NEW MEXICO STATE PLANE EAST COORDINATES MODIFIED TO THE SURFACE.

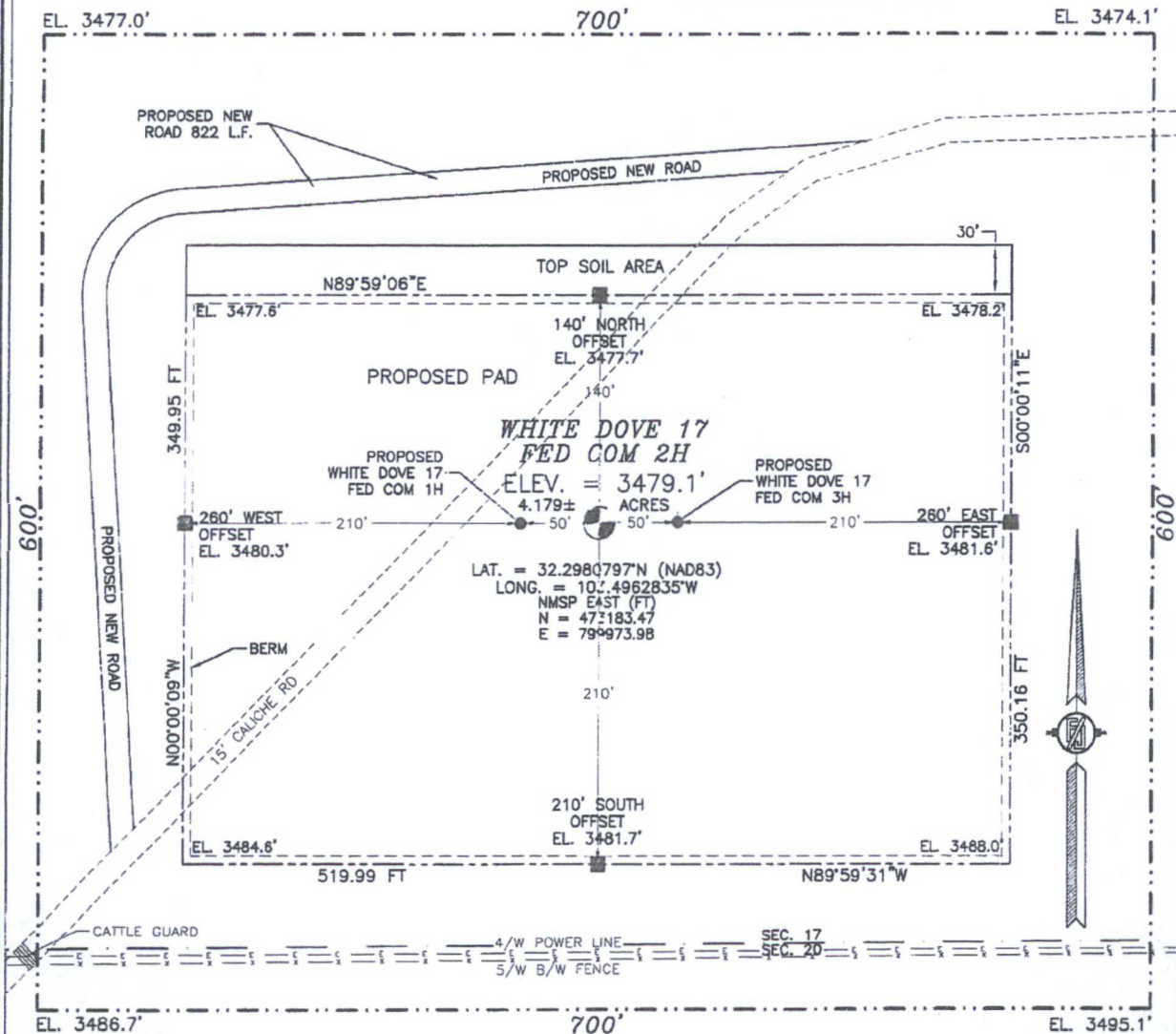

010 50 100 200

SCALE 1" = 100'

DIRECTIONS TO LOCATION

FROM THE INTERSECTION OF STATE HIGHWAY #128 AND COUNTY ROAD #21 (DELAWARE BASIN ROAD) GO NORTH ON COUNTY ROAD #21 APPROX. 6.1 MILES TO A LEASE ROAD ON RIGHT (EAST) TURN EAST AT LEASE ROAD GO APPROX. 0.1 MILE TURN LEFT (NORTH) GO NORTH 0.8 MILE ROAD TURNS RIGHT (NORTHEAST) GO NORTHEAST APPROX. 0.4 MILE TO LOCATION

DEVON ENERGY PRODUCTION COMPANY, L.P.  
WHITE DOVE 17 FED COM 2H  
LOCATED 260 FT. FROM THE SOUTH LINE  
AND 1350 FT. FROM THE WEST LINE OF  
SECTION 17, TOWNSHIP 23 SOUTH,  
RANGE 34 EAST, N.M.P.M.  
LEA COUNTY, STATE OF NEW MEXICO

SEPTEMBER 10, 2015

SURVEY NO. 3695C

MADRON SURVEYING, INC. 301 SOUTH CANAL (575) 234-3341 CARLSBAD, NEW MEXICO



SECTION 17, TOWNSHIP 23 SOUTH, RANGE 34 EAST, N.M.P.M.  
LEA COUNTY, STATE OF NEW MEXICO  
LOCATION VERIFICATION MAP

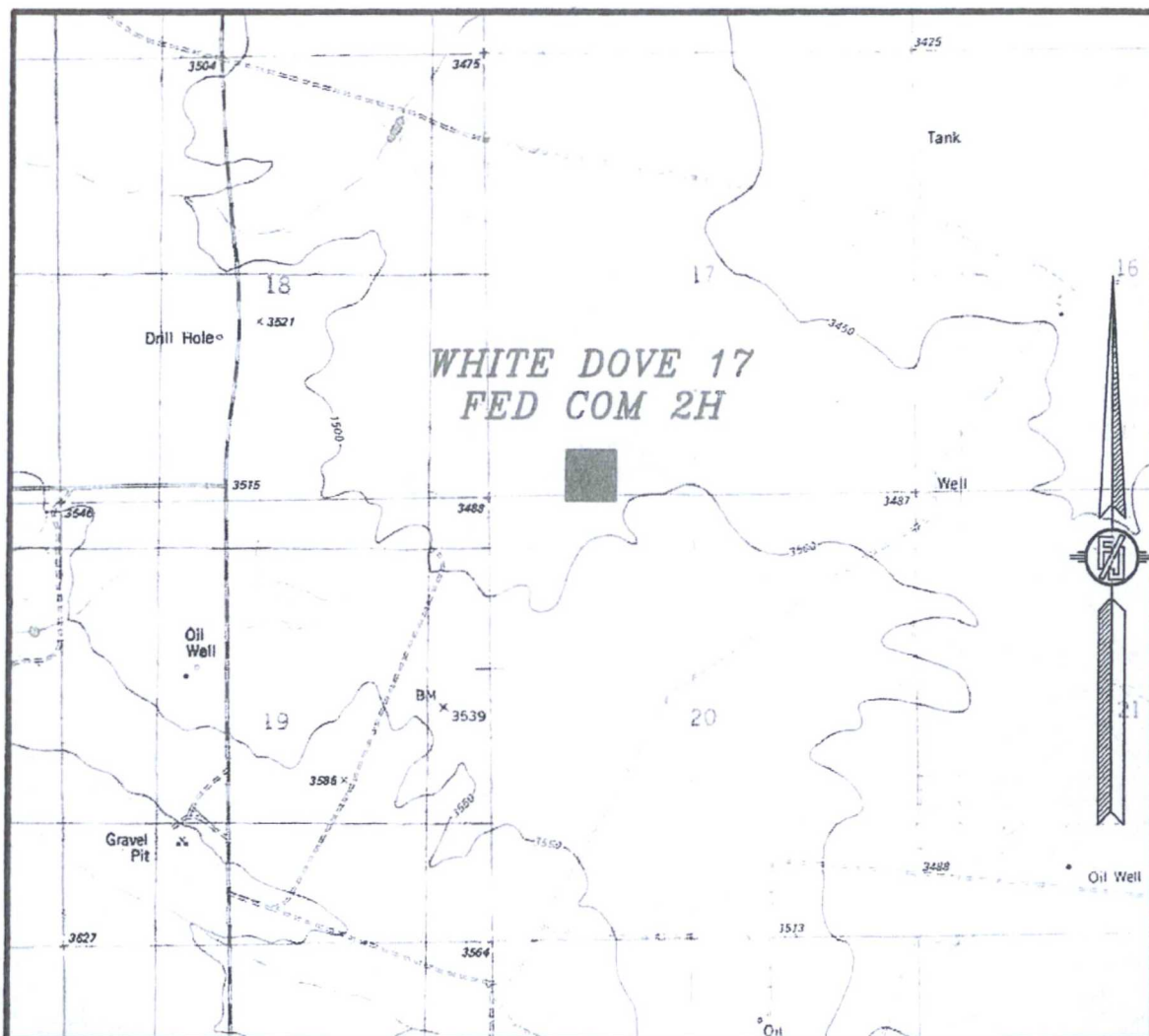

USGS QUAD MAP:  
SAN SIMON SINK

NOT TO SCALE

DEVON ENERGY PRODUCTION COMPANY, L.P.  
WHITE DOVE 17 FED COM 2H  
LOCATED 260 FT. FROM THE SOUTH LINE  
AND 1350 FT. FROM THE WEST LINE OF  
SECTION 17, TOWNSHIP 23 SOUTH,  
RANGE 34 EAST, N.M.P.M.  
LEA COUNTY, STATE OF NEW MEXICO

SEPTEMBER 10, 2015

SURVEY NO. 3695C

MADRON SURVEYING, INC. 301 SOUTH CANAL (575) 234-3341 CARLSBAD, NEW MEXICO

SECTION 17, TOWNSHIP 23 SOUTH, RANGE 34 EAST, N.M.P.M.  
LEA COUNTY, STATE OF NEW MEXICO  
VICINITY MAP

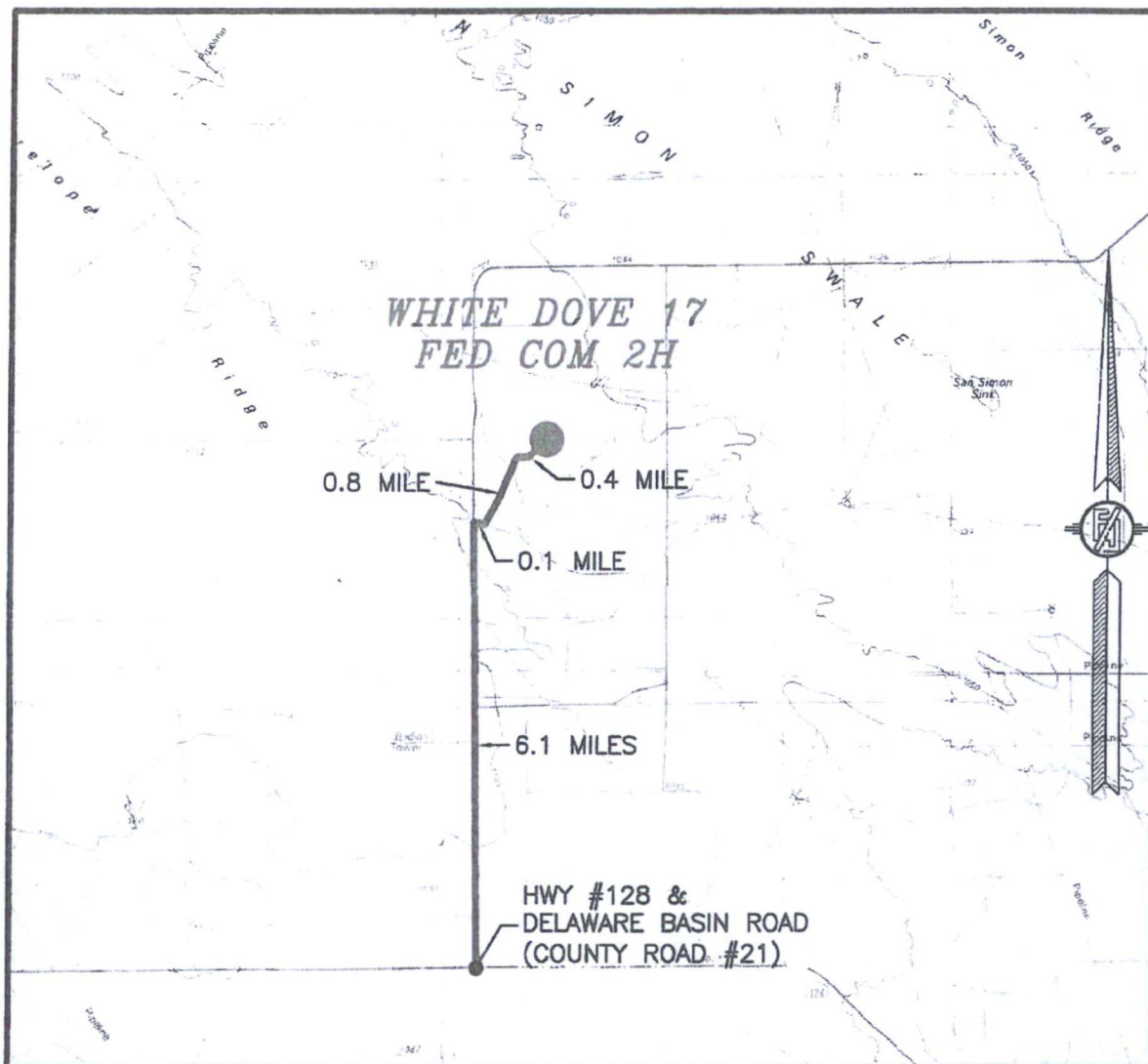

DISTANCES IN MILES

NOT TO SCALE

**DIRECTIONS TO LOCATION**

FROM THE INTERSECTION OF STATE HIGHWAY #128 AND COUNTY ROAD #21 (DELAWARE BASIN ROAD) GO NORTH ON COUNTY ROAD #21 APPROX. 6.1 MILES TO A LEASE ROAD ON RIGHT (EAST) TURN EAST AT LEASE ROAD GO APPROX. 0.1 MILE TURN LEFT (NORTH) GO NORTH 0.8 MILE ROAD TURNS RIGHT (NORTHEAST) GO NORTHEAST APPROX. 0.4 MILE TO LOCATION

**DEVON ENERGY PRODUCTION COMPANY, L.P.  
WHITE DOVE 17 FED COM 2H**

LOCATED 260 FT. FROM THE SOUTH LINE  
AND 1350 FT. FROM THE WEST LINE OF  
SECTION 17, TOWNSHIP 23 SOUTH,  
RANGE 34 EAST, N.M.P.M.  
LEA COUNTY, STATE OF NEW MEXICO

SEPTEMBER 10, 2015

SURVEY NO. 3695C

MADRON SURVEYING, INC. 301 SOUTH CANAL (575) 234-3341 CARLSBAD, NEW MEXICO



SECTION 17, TOWNSHIP 23 SOUTH, RANGE 34 EAST, N.M.P.M.  
LEA COUNTY, STATE OF NEW MEXICO  
AERIAL PHOTO

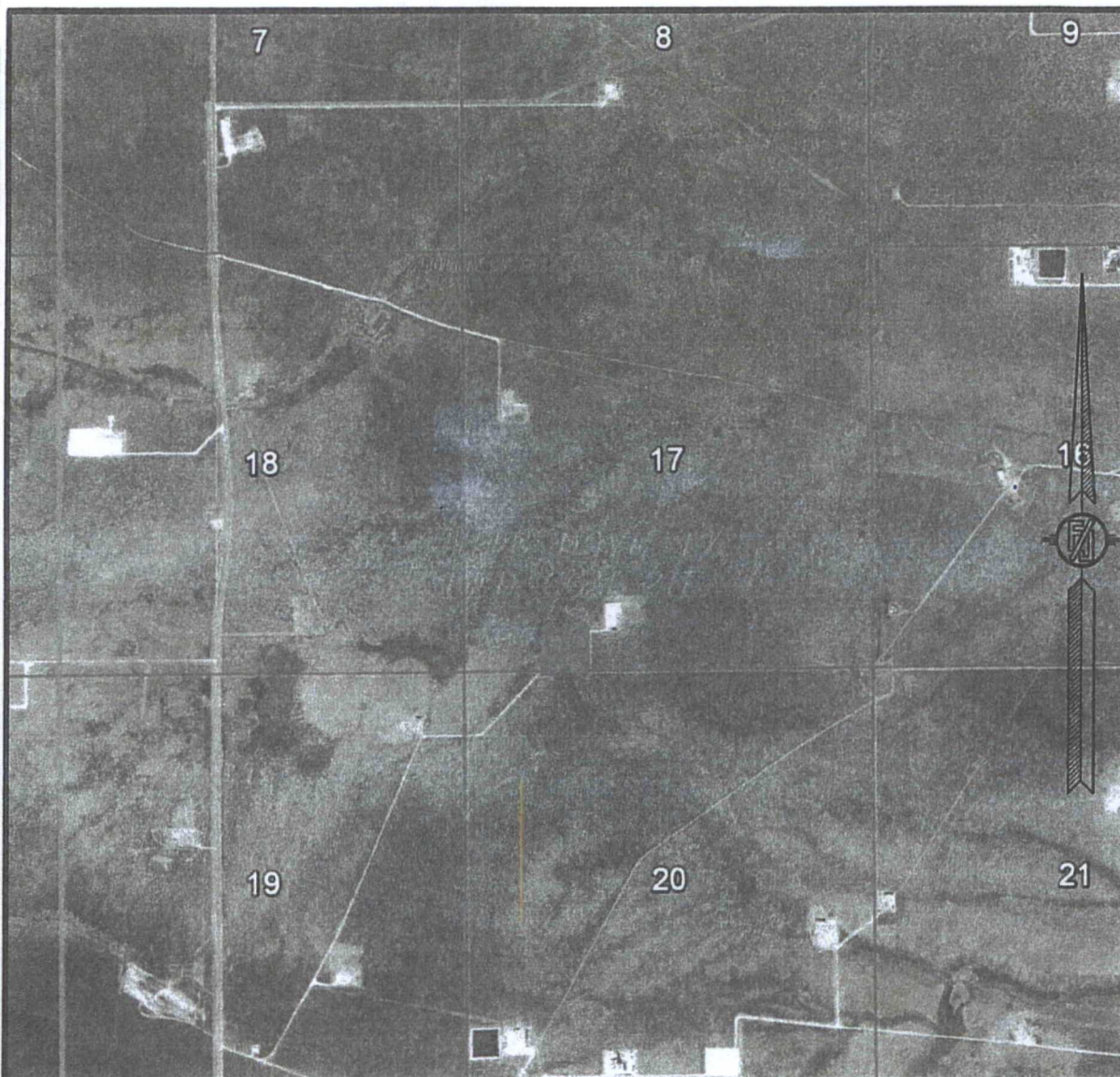

NOT TO SCALE  
AERIAL PHOTO:  
GOOGLE EARTH  
FEB. 2014

DEVON ENERGY PRODUCTION COMPANY, L.P.  
WHITE DOVE 17 FED COM 2H

LOCATED 260 FT. FROM THE SOUTH LINE  
AND 1350 FT. FROM THE WEST LINE OF  
SECTION 17, TOWNSHIP 23 SOUTH,  
RANGE 34 EAST, N.M.P.M.  
LEA COUNTY, STATE OF NEW MEXICO

SEPTEMBER 10, 2015

SURVEY NO. 3695C

MADRON SURVEYING, INC. 301 SOUTH CANAL (575) 234-3341 CARLSBAD, NEW MEXICO



SECTION 17, TOWNSHIP 23 SOUTH, RANGE 34 EAST, N.M.P.M.  
LEA COUNTY, STATE OF NEW MEXICO  
AERIAL ACCESS ROUTE MAP

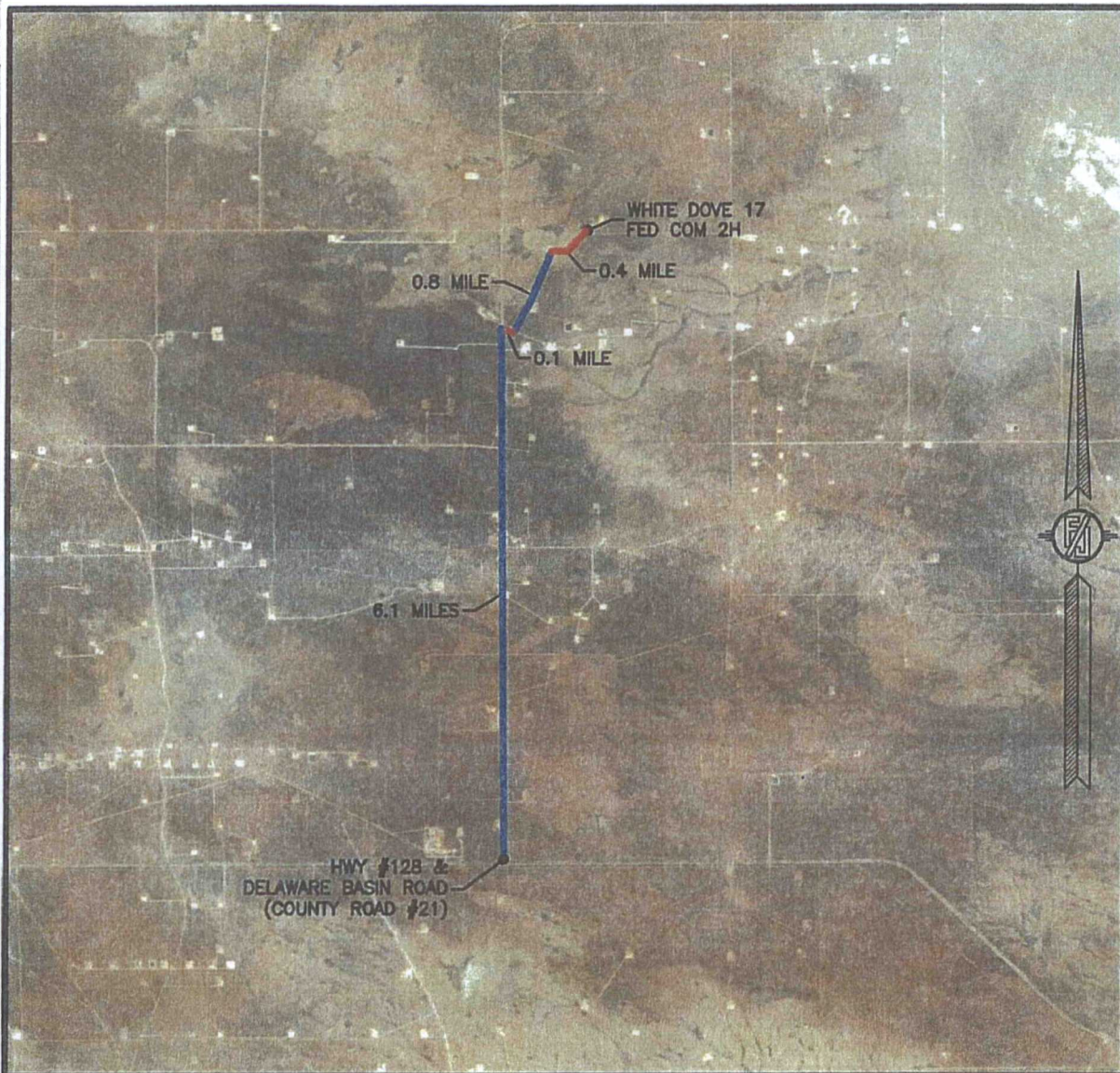

NOT TO SCALE  
AERIAL PHOTO:  
GOOGLE EARTH  
FEB. 2014

DEVON ENERGY PRODUCTION COMPANY, L.P.  
WHITE DOVE 17 FED COM 2H  
LOCATED 260 FT. FROM THE SOUTH LINE  
AND 1350 FT. FROM THE WEST LINE OF  
SECTION 17, TOWNSHIP 23 SOUTH,  
RANGE 34 EAST, N.M.P.M.  
LEA COUNTY, STATE OF NEW MEXICO

SEPTEMBER 10, 2015

SURVEY NO. 3695C

MADRON SURVEYING, INC. 301 SOUTH CANAL (575) 234-3341 CARLSBAD, NEW MEXICO



# FLOWLINE PLAT

THREE-8" BURIED FIBER PIPE PRODUCTION FLOWLINES & THREE-4" BURIED GAS LIFT COMPRESSION LINES FROM WHITE DOVE 17 FED COM 1H, 2H, & 3H TO THE WHITE DOVE CTB #1

DEVON ENERGY PRODUCTION COMPANY, L.P.  
CENTERLINE SURVEY OF A PIPELINE CROSSING  
SECTION 17, TOWNSHIP 23 SOUTH, RANGE 34 EAST, N.M.P.M.  
LEA COUNTY, STATE OF NEW MEXICO  
OCTOBER 5, 2015

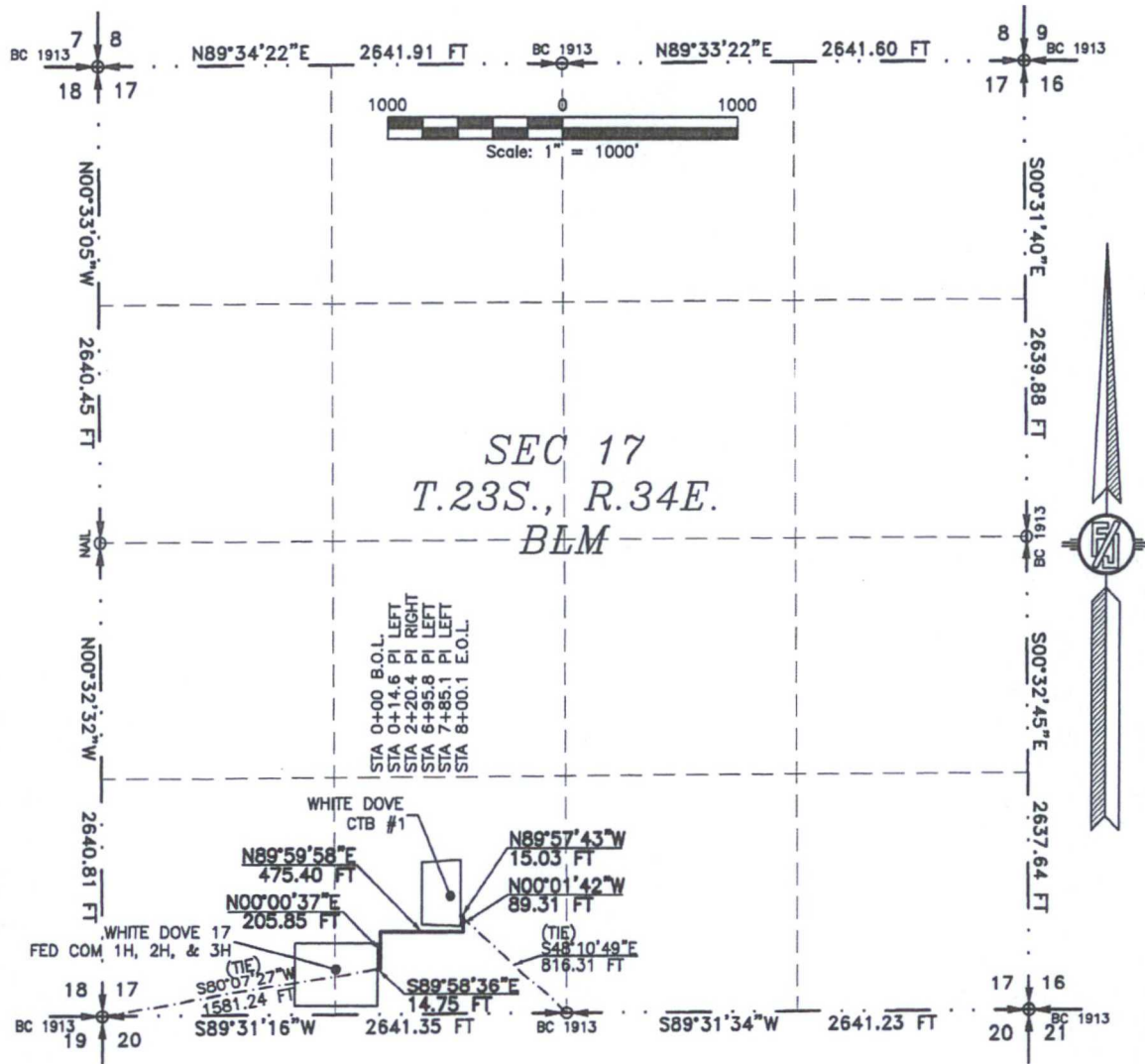

SEE NEXT SHEET (2-4) FOR DESCRIPTION

## SURVEYOR CERTIFICATE

I, FILMON F. JARAMILLO, A NEW MEXICO PROFESSIONAL SURVEYOR NO. 12797, HEREBY CERTIFY THAT I HAVE CONDUCTED AND AM RESPONSIBLE FOR THIS SURVEY, THAT THIS SURVEY IS TRUE AND CORRECT TO THE BEST OF MY KNOWLEDGE AND BELIEF, AND THAT THIS SURVEY AND PLAT MEET THE MINIMUM STANDARDS FOR LAND SURVEYING IN THE STATE OF NEW MEXICO.

IN WITNESS WHEREOF, THIS CERTIFICATE IS EXECUTED AT CARLSBAD, NEW MEXICO, THIS 5 DAY OF OCTOBER 2015

*[Signature]*  
FILMON F. JARAMILLO, PLS 12797

MADRON SURVEYING, INC.  
301 SOUTH CANAL  
CARLSBAD, NEW MEXICO 88220  
Phone (575) 234-3341

## GENERAL NOTES

- 1.) THE INTENT OF THIS ROUTE SURVEY IS TO ACQUIRE AN EASEMENT.
- 2.) BASIS OF BEARING IS NMSP EAST MODIFIED TO SURFACE COORDINATES.

SHEET: 1-4

MADRON SURVEYING, INC. CARLSBAD, NEW MEXICO

SURVEY NO. 4082B

## FLOWLINE PLAT

THREE-8" BURIED FIBER PIPE PRODUCTION FLOWLINES & THREE-4" BURIED GAS LIFT COMPRESSION LINES FROM WHITE DOVE 17 FED COM 1H, 2H, & 3H TO THE WHITE DOVE CTB #1

DEVON ENERGY PRODUCTION COMPANY, L.P.  
CENTERLINE SURVEY OF A PIPELINE CROSSING  
SECTION 17, TOWNSHIP 23 SOUTH, RANGE 34 EAST, N.M.P.M.  
LEA COUNTY, STATE OF NEW MEXICO  
OCTOBER 5, 2015

### DESCRIPTION

A STRIP OF LAND 30 FEET WIDE CROSSING BUREAU OF LAND MANAGEMENT LAND IN SECTION 17, TOWNSHIP 23 SOUTH, RANGE 34 EAST, N.M.P.M., LEA COUNTY, STATE OF NEW MEXICO AND BEING 15 FEET EACH SIDE OF THE FOLLOWING DESCRIBED CENTERLINE SURVEY:

BEGINNING AT A POINT WITHIN THE SE/4 SW/4 OF SAID SECTION 17, TOWNSHIP 23 SOUTH, RANGE 34 EAST, N.M.P.M., WHENCE THE SOUTHWEST CORNER OF SAID SECTION 17, TOWNSHIP 23 SOUTH, RANGE 34 EAST, N.M.P.M. BEARS S80°07'27"W, A DISTANCE OF 1581.24 FEET;  
THENCE S89°58'36"E A DISTANCE OF 14.75 FEET TO AN ANGLE POINT OF THE LINE HEREIN DESCRIBED;  
THENCE N00°00'37"E A DISTANCE OF 205.85 FEET TO AN ANGLE POINT OF THE LINE HEREIN DESCRIBED;  
THENCE N89°59'58"E A DISTANCE OF 475.40 FEET TO AN ANGLE POINT OF THE LINE HEREIN DESCRIBED;  
THENCE N00°01'42"W A DISTANCE OF 89.31 FEET TO AN ANGLE POINT OF THE LINE HEREIN DESCRIBED;  
THENCE N89°57'43"W A DISTANCE OF 15.03 FEET THE TERMINUS OF THIS CENTERLINE SURVEY, WHENCE THE TIE2 CORNER OF SAID SECTION 17, TOWNSHIP 23 SOUTH, RANGE 34 EAST, N.M.P.M. BEARS S48°10'49"E, A DISTANCE OF 816.31 FEET;

SAID STRIP OF LAND BEING 800.34 FEET OR 48.51 RODS IN LENGTH, CONTAINING 0.551 ACRES MORE OR LESS AND BEING ALLOCATED BY FORTIES AS FOLLOWS:

SE/4 SW/4 800.34 L.F. 48.51 RODS 0.551 ACRES

### GENERAL NOTES

- 1.) THE INTENT OF THIS ROUTE SURVEY IS TO ACQUIRE AN EASEMENT.
- 2.) BASIS OF BEARING IS NMSP EAST MODIFIED TO SURFACE COORDINATES.

### SURVEYOR CERTIFICATE

I, FILIMON F. JARAMILLO, A NEW MEXICO PROFESSIONAL SURVEYOR NO. 12797, HEREBY CERTIFY THAT I HAVE CONDUCTED AND AM RESPONSIBLE FOR THIS SURVEY, THAT THIS SURVEY IS TRUE AND CORRECT TO THE BEST OF MY KNOWLEDGE AND BELIEF, AND THAT THIS SURVEY AND PLAT MEET THE MINIMUM STANDARDS FOR LAND SURVEYING IN THE STATE OF NEW MEXICO.

IN WITNESS WHEREOF, THIS CERTIFICATE IS EXECUTED AT CARLSBAD,

NEW MEXICO, THIS 6 DAY OF OCTOBER 2015

MADRON SURVEYING, INC.  
301 SOUTH CANAL  
CARLSBAD, NEW MEXICO 88220  
Phone (575) 234-3341

SHEET: 2-4

MADRON SURVEYING, INC. CARLSBAD, NEW MEXICO

FILIMON F. JARAMILLO, PLS# 12797  
301 SOUTH CANAL  
(575) 234-3341

SURVEY NO. 4082B



# FLOWLINE PLAT

THREE-8" BURIED FIBER PIPE PRODUCTION FLOWLINES & THREE-4" BURIED GAS LIFT COMPRESSION LINES FROM WHITE DOVE 17 FED COM 1H, 2H, & 3H TO THE WHITE DOVE CTB #1

DEVON ENERGY PRODUCTION COMPANY, L.P.  
CENTERLINE SURVEY OF A PIPELINE CROSSING  
SECTION 17, TOWNSHIP 23 SOUTH, RANGE 34 EAST, N.M.P.M.  
LEA COUNTY, STATE OF NEW MEXICO  
OCTOBER 5, 2015

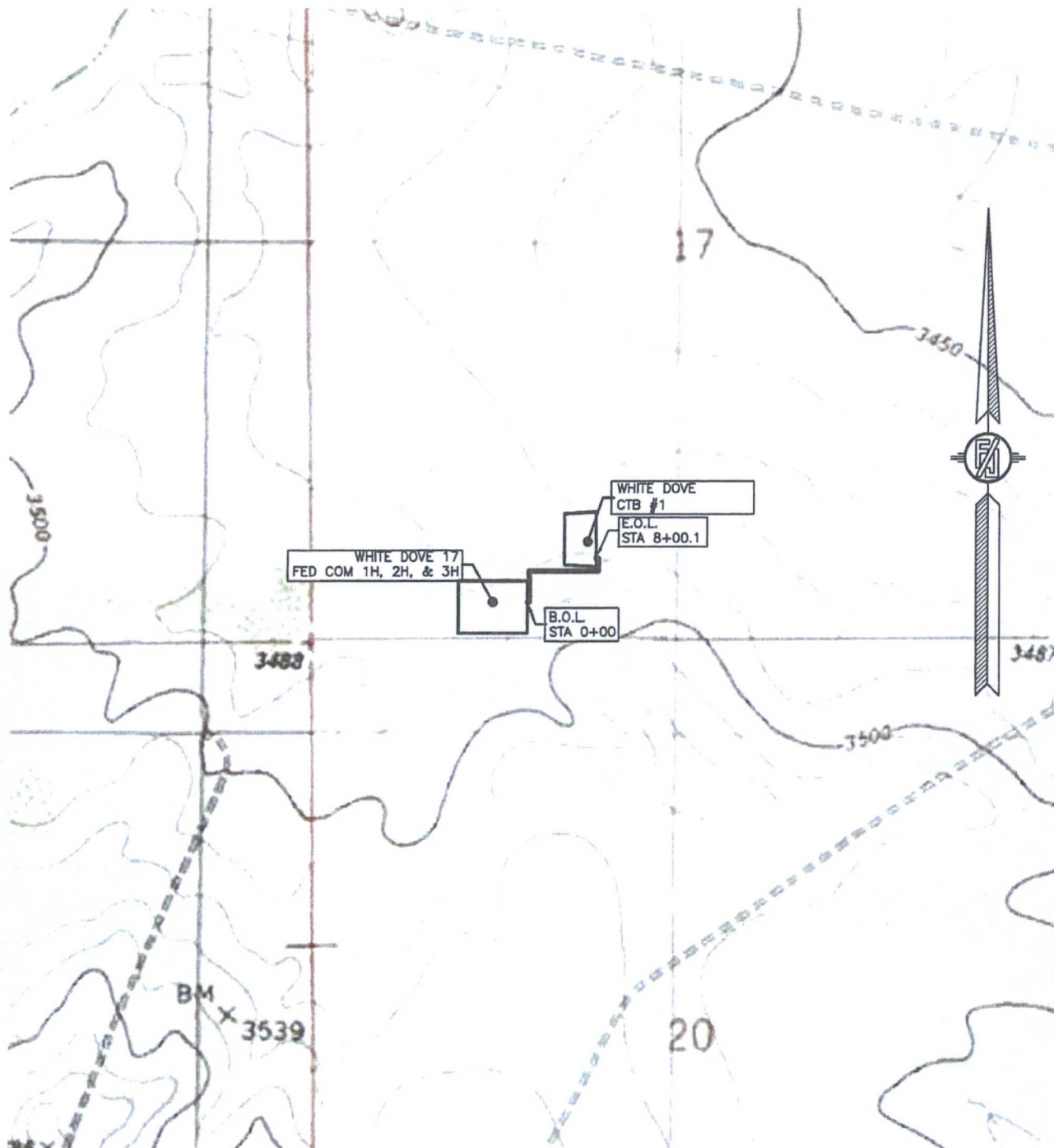

SHEET: 3-4

MADRON SURVEYING, INC.

301 SOUTH CANAL  
(575) 234-3341

SURVEY NO. 4082B  
CARLSBAD, NEW MEXICO



# FLOWLINE PLAT

THREE-8" BURIED FIBER PIPE PRODUCTION FLOWLINES & THREE-4" BURIED GAS LIFT COMPRESSION LINES FROM WHITE DOVE 17 FED COM 1H, 2H, & 3H TO THE WHITE DOVE CTB #1

DEVON ENERGY PRODUCTION COMPANY, L.P.  
CENTERLINE SURVEY OF A PIPELINE CROSSING  
SECTION 17, TOWNSHIP 23 SOUTH, RANGE 34 EAST, N.M.P.M.  
LEA COUNTY, STATE OF NEW MEXICO  
OCTOBER 5, 2015



SHEET: 4-4

MADRON SURVEYING, INC. 301 SOUTH CANAL (575) 234-3341 CARLSBAD, NEW MEXICO

SURVEY NO. 4082B



WHITE DOVE CTB

DEVON ENERGY PRODUCTION COMPANY, L.P.  
IN THE SE/4 SW/4 OF  
SECTION 17, TOWNSHIP 23 SOUTH, RANGE 34 EAST, N.M.P.M.  
LEA COUNTY, STATE OF NEW MEXICO

JULY 16, 2015

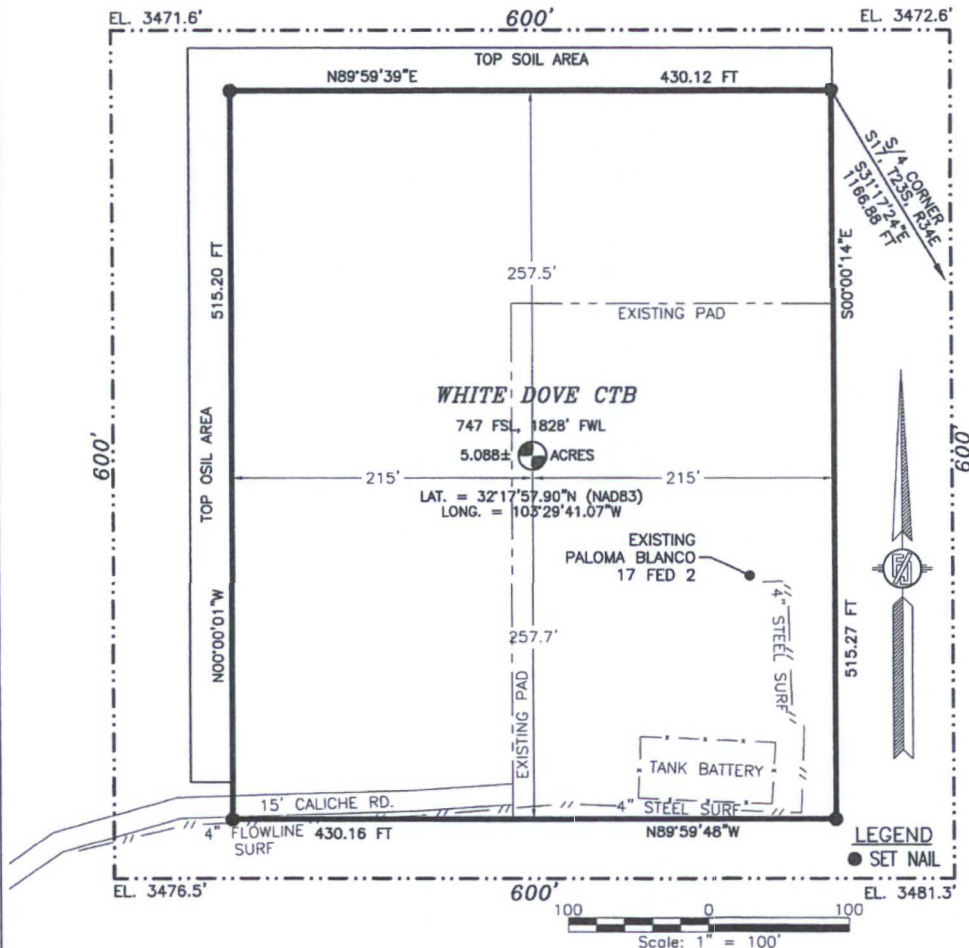

DESCRIPTION

A CERTAIN PIECE OR PARCEL OF LAND AND REAL ESTATE LYING IN BUREAU OF LAND MANAGEMENT LAND IN THE SE/4 SW/4 OF SECTION 17, TOWNSHIP 23 SOUTH, RANGE 34 EAST, N.M.P.M., LEA COUNTY, NEW MEXICO.

BEGINNING AT THE NORTHEAST CORNER OF THE PARCEL, WHENCE THE SOUTH QUARTER CORNER OF SECTION 17, TOWNSHIP 23 SOUTH, RANGE 34 EAST, N.M.P.M. BEARS S31°17'24\"E, A DISTANCE OF 1166.88 FEET;  
THENCE S00°00'14\"E A DISTANCE OF 515.27 FEET TO THE SOUTHEAST CORNER OF THE PARCEL;  
THENCE N89°59'48\"W A DISTANCE OF 430.16 FEET TO THE SOUTHWEST CORNER OF THE PARCEL;  
THENCE N00°00'01\"W A DISTANCE OF 515.20 FEET TO THE NORTHWEST CORNER OF THE PARCEL;  
THENCE N89°59'39\"E A DISTANCE OF 430.12 FEET TO THE NORTHEAST CORNER OF THE PARCEL, THE POINT OF BEGINNING;  
CONTAINING 5.088 ACRES MORE OR LESS.

GENERAL NOTES

- 1.) THE INTENT OF THIS SURVEY IS TO ACQUIRE A BUSINESS LEASE FOR THE PURPOSE OF BUILDING A FRAC. POND
- 2.) BASIS OF BEARING IS NEW MEXICO STATE PLANE EAST ZONE MODIFIED TO THE SURFACE (NAD83)

DRIVING DIRECTIONS: FROM THE INTERSECTION OF STATE HIGHWAY #128 AND COUNTY ROAD #21 (DELAWARE BASIN ROAD) GO NORTH ON COUNTY ROAD #21 APPROX. 6.1 MILES TO A LEASE ROAD ON RIGHT (EAST) TURN EAST AT LEASE ROAD GO APPROX. 0.1 MILE TURN LEFT (NORTH) GO NORTH 0.8 MILE ROAD TURNS RIGHT (NORTHEAST) GO NORTHEAST APPROX. 0.8 MILE TO LOCATION

SHEET: 1-3

MADRON SURVEYING, INC.

SURVEYOR CERTIFICATE

I, FILMON F. JARAMILLO, A NEW MEXICO PROFESSIONAL SURVEYOR NO. 12797, HEREBY CERTIFY THAT I HAVE CONDUCTED AND AM RESPONSIBLE FOR THIS SURVEY, THAT THIS SURVEY IS TRUE AND CORRECT TO THE BEST OF MY KNOWLEDGE AND BELIEF, AND THAT THIS SURVEY AND PLAT MEET THE MINIMUM STANDARDS FOR LAND SURVEYING IN THE STATE OF NEW MEXICO.

IN WITNESS WHEREOF, THIS CERTIFICATE IS EXECUTED AT CARLSBAD, NEW MEXICO, THIS 23 DAY OF JULY 2015

*Filmon F. Jaramillo*  
FILMON F. JARAMILLO PLS. 12797  
301 SOUTH CANAL  
(575) 234-3341

MADRON SURVEYING, INC.  
301 SOUTH CANAL  
CARLSBAD, NEW MEXICO 88220  
Phone (575) 234-3341

SURVEY NO. 4125

CARLSBAD, NEW MEXICO

WHITE DOVE CTB

DEVON ENERGY PRODUCTION COMPANY, L.P.  
IN THE SE/4 SW/4 OF  
SECTION 17, TOWNSHIP 23 SOUTH, RANGE 34 EAST, N.M.P.M.  
LEA COUNTY, STATE OF NEW MEXICO

JULY 16, 2015

QUAD MAP

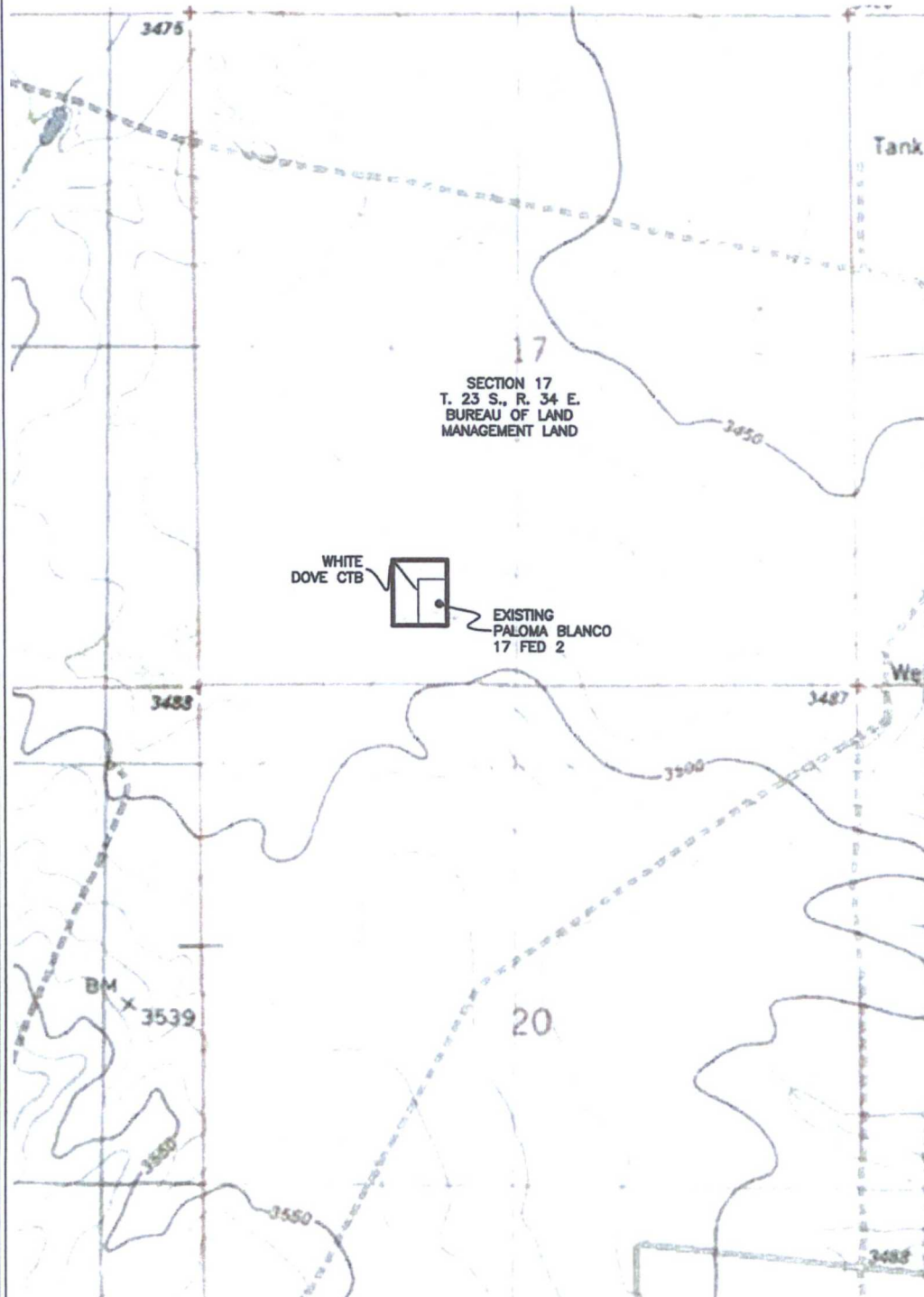

SHEET: 2-3

MADRON SURVEYING, INC. 301 SOUTH CANAL (575) 234-3341 CARLSBAD, NEW MEXICO

SURVEY NO. 4125



WHITE DOVE CTB

DEVON ENERGY PRODUCTION COMPANY, L.P.  
IN THE SE/4 SW/4 OF  
SECTION 17, TOWNSHIP 23 SOUTH, RANGE 34 EAST, N.M.P.M.  
LEA COUNTY, STATE OF NEW MEXICO

JULY 16, 2015

AERIAL PHOTO

HOBBS OCD

FEB 29 2016

RECEIVED

17

SECTION 17  
T. 23 S., R. 34 E.  
BUREAU OF LAND  
MANAGEMENT LAND

WHITE  
DOVE CTB



EXISTING  
PALOMA BLANCO  
17 FED 2

SHEET: 3-3

MADRON SURVEYING, INC. 301 SOUTH CANAL (575) 234-3341 CARLSBAD, NEW MEXICO

SURVEY NO. 4125