

Submit 1 Copy To Appropriate District Office
District I - (575) 393-6161
1625 N. French Dr., Hobbs, NM 88240
District II - (575) 748-1283
811 S. First St., Artesia, NM 88210
District III - (505) 334-6178
1000 Rio Brazos Rd., Aztec, NM 87410
District IV - (505) 476-3460
1220 S. St. Francis Dr., Santa Fe, NM 87505

State of New Mexico
Energy, Minerals and Natural Resources

Form C-103
Revised July 18, 2013

OIL CONSERVATION DIVISION
1220 South St. Francis Dr.
Santa Fe, NM 87505

SUNDRY NOTICES AND REPORTS ON WELLS (DO NOT USE THIS FORM FOR PROPOSALS TO DRILL OR TO DEEPEN OR PLUG BACK TO A DIFFERENT RESERVOIR. USE "APPLICATION FOR PERMIT" (FORM C-101) FOR SUCH PROPOSALS.)		WELL API NO. 30-025-02712 ✓
1. Type of Well: Oil Well <input type="checkbox"/> Gas Well <input checked="" type="checkbox"/> Other SWD		5. Indicate Type of Lease STATE <input checked="" type="checkbox"/> FEE <input type="checkbox"/>
2. Name of Operator Energen Resources Corporation		6. State Oil & Gas Lease No. 27811
3. Address of Operator 3510 N. 'A' St. Bldgs A+B Midland Tx 79705		7. Lease Name or Unit Agreement Name State D ✓
4. Well Location Unit Letter M : 3000 feet from the South line and 330 feet from the West line Section 1 Township 16-S Range 35E NMPM County Lea		8. Well Number #003 ✓
11. Elevation (Show whether DR, RKB, RT, GR, etc.) 3980 GL		9. OGRID Number 162928
		10. Pool name or Wildcat San Andres

12. Check Appropriate Box to Indicate Nature of Notice, Report or Other Data

NOTICE OF INTENTION TO:		SUBSEQUEN	
PERFORM REMEDIAL WORK <input type="checkbox"/>	PLUG AND ABANDON <input checked="" type="checkbox"/>	REMEDIAL WORK	INT TO PA PA ✓ <input type="checkbox"/>
TEMPORARILY ABANDON <input type="checkbox"/>	CHANGE PLANS <input type="checkbox"/>	COMMENCE DRILLING OPN	P&A NR <input type="checkbox"/>
PULL OR ALTER CASING <input type="checkbox"/>	MULTIPLE COMPL <input type="checkbox"/>	CASING/CEMENT JOB	P&A R <input type="checkbox"/>
DOWNHOLE COMMINGLE <input type="checkbox"/>			
CLOSED-LOOP SYSTEM <input type="checkbox"/>			
OTHER: <input type="checkbox"/>		OTHER: <input type="checkbox"/>	

13. Describe proposed or completed operations. (Clearly state all pertinent details, and give pertinent dates, including estimated date of starting any proposed work). SEE RULE 19.15.7.14 NMAC. For Multiple Completions: Attach wellbore diagram of proposed completion or recompletion.

See attached proposed P&A procedure.

Thankyou!

* SEE CHANGES ON INTENT

NOTIFY OCD 24 HOURS PRIOR TO BEGINNING
PLUGGING OPERATIONS

Spud Date:

Rig Release Date:

I hereby certify that the information above is true and complete to the best of my knowledge and belief.

SIGNATURE

Brenda Rathjen

TITLE

Regulatory Analyst

DATE

2/26/16

Type or print name

Brenda F. Rathjen

E-mail address:

brathjen@energen.com

PHONE:

432/688-3323

For State Use Only

APPROVED BY:

Mark Whitaker

TITLE

Petroleum Engr. Specialist

DATE

03-01-2016

Conditions of Approval (if any):

MAR 03 2016

anj

Lea County, NM

ENERGEN RESOURCES CORP

State -D- 3D

GL Elevation: 3980'

KB Elevation: 3992' - 12' above GL

Location: 3000' FSL & 330' FWL

Sec 1-T16S-R35E

Spud: 03/28/56

API: 30-025-02712

LEA COUNTY, NM

Conductor:
None

Surface Casing:
13-3/8" @294' in 17-1/4" hole
Cemented to surface
with 350 sx

Intermediate Casing:
8-5/8" 24# & 32# @4649'
w/2400 sx, circ'd

Liner top squeezed w/
200sx

Production Casing:
5-1/2", 17#, N-80 liner @
4518'-10,601' w/ 600 sx,
TOC 6210'

Current WBD

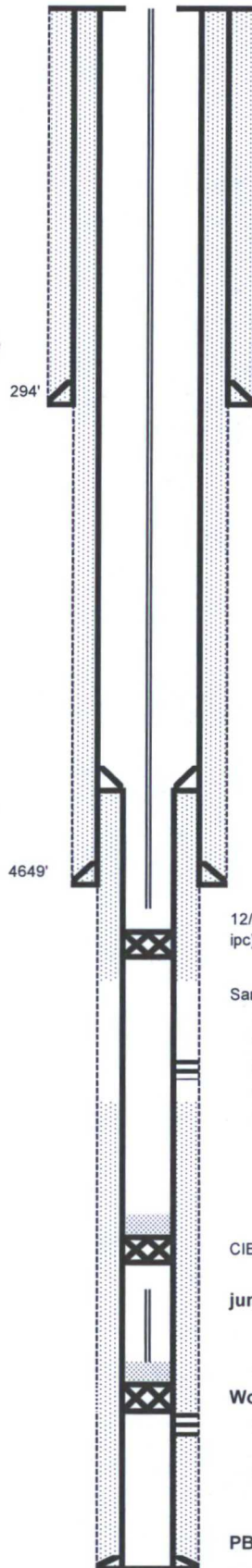

Anhydrite 1820'
Yares 3150
Queen 3950
San Andres 4625
Glorieta 6268'
Tubb 7397'
Abo 8093'
Wolfcamp 10466'

2-7/8" workstring in the hole

FSALT 1940'
BSALT 2950'

12/13/15: 2-3/8 x 5-1/2" Arrowset 1X (Ni &
ipc), 3000# shear blanking plug, 4973'

San Andres perms:

12/68: 6010-6040'

01/82: 5700-5720'

03/82: 5790-5820'

02/20/97: Hole @ 5360-5525' by
inj profile

CIBP @ 8900' w/ 1 sx cm

junk in hole to 9012'

12/27/68; Shut off w/
Guiberson AN @ 10363', 20 sx cmt

Wolfcamp perms:

5/19/56: 10,546-98'

12/27/68; Shut off w/
Guiberson AN @ 10363', 20 sx cmt

PBTD: 10,601'

TD: 10,615'

State -D- 3D

Conductor:
None

13-3/8" @294' in 17-1/4" hole
Cemented to surface
with 350 sx

8-5/8" 24# & 32# @4649'
w/2400 sx, circ'd

Liner top squeezed w/
200sx

5-1/2", 17#, N-80 liner @
4518'-10,601' w/ 600 sx,
TOC 6210'

API: 30-025-02712

After Work

12 sx 100' visual plug

Anhydrite	1820'
Yares	3150
Queen	3950
San Andres	4625
Glorieta	6268'
Tubb	7397'
Abo	8093'
Wolfcamp	10466'

40 sx plug 433-244' (shoe)

P&S 60 sx 4700'-4450'
(San Andres, shoe, liner top)

San Andres perfs:

12/68: 6010-6040'

01/82: 5700-5720'

03/82: 5790-5820'

02/20/97: Hole @ 5360-5525' by
inj profile

P&S 30 sx 7400'-7300 (Tubb)

Tag and dump 5 sx
CIBP @ 8900' w/ 1 sx cmt

junk in hole to 9012'

12/27/68; Shut off w/
Guiberson AN @ 10363', 20 sx cmt

Wolfcamp perfs:

5/19/56: 10,546-98'

12/27/68; Shut off w/
Guiberson AN @ 10363', 20 sx cmt

PBTD: 10,601'

TD: 10,615'