

Submit 1 Copy To Appropriate District Office
District I - (575) 393-6161
1625 N. French Dr., Hobbs, NM 88240
District II - (575) 748-1283
811 S. First St., Artesia, NM 88210
District III - (505) 334-6178
1000 Rio Brazos Rd., Aztec, NM 87410
District IV - (505) 476-3460
1220 S. St. Francis Dr., Santa Fe, NM 87505

State of New Mexico
Energy, Minerals and Natural Resources

Form C-103
Revised July 18, 2013

OIL CONSERVATION DIVISION
1220 South St. Francis Dr.
Santa Fe, NM 87505

WELL API NO.	30-041-20454 ✓
5. Indicate Type of Lease	private ✓
STATE <input type="checkbox"/> FEE <input checked="" type="checkbox"/>	
6. State Oil & Gas Lease No.	23845 ✓
7. Lease Name or Unit Agreement Name	Lambirth ✓
8. Well Number	003 ✓
9. OGRID Number	162928 ✓
10. Pool name or Wildcat	Peterson; Fusselman, South ✓
11. Elevation (Show whether DR, RKB, RT, GR, etc.)	

SUNDRY NOTICES AND REPORTS ON WELLS
(DO NOT USE THIS FORM FOR PROPOSALS TO DRILL OR TO DEEPEN OR PLUG BACK TO A DIFFERENT RESERVOIR. USE "APPLICATION FOR PERMIT" (FORM C-101) FOR SUCH PROPOSALS.)

1. Type of Well: Oil Well ☒ Gas Well ☐ Other ☐

2. Name of Operator
ENERGEN RESOURCES CORPORATION

3. Address of Operator
3510 N. "A" Street Bldgs. A&B
Midland, TX 79705

4. Well Location
Unit Letter G : 1980 feet from the N line and 1980 feet from the E line
Section 31 Township 05S Range 33E NMPM County Roosevelt

11. Elevation (Show whether DR, RKB, RT, GR, etc.)

12. Check Appropriate Box to Indicate Nature of Notice, Report or Other Data

E-PERMITTING <SWD _____ INJECTION> CONVERSION _____ RBDMS <u>MB</u> <input type="checkbox"/> RETURN TO _____ TA <u>PM</u> <input type="checkbox"/> CSNG _____ ENVIRO _____ CHG LOC _____ <input type="checkbox"/> INT TO PA _____ P&A NR _____ P&A R _____ <input type="checkbox"/>	SUBSEQUENT REPORT OF: REMEDIAL WORK <input type="checkbox"/> ALTERING CASING <input type="checkbox"/> COMMENCE DRILLING OPNS. <input type="checkbox"/> P AND A <input type="checkbox"/> CASING/CEMENT JOB <input type="checkbox"/> OTHER: <u>MIT</u> <input checked="" type="checkbox"/>
---	--

13. Describe proposed or completed operations. (Clearly state all pertinent details, and give pertinent dates, including estimated date of starting any proposed work). SEE RULE 19.15.7.14 NMAC. For Multiple Completions: Attach wellbore diagram of proposed completion or recompletion.

Submitting MIT to request extension of TA status.
Thankyou!

This Approval of temporary
Abandonment Expires 2/23/2017

Spud Date:

Rig Release Date:

I hereby certify that the information above is true and complete to the best of my knowledge and belief.

SIGNATURE Brenda F. Rathjen TITLE Regulatory Analyst DATE 3/01/2016
Type or print name Brenda F. Rathjen E-mail address: brenda.rathjen@energen.com PHONE: 432-688-3323
For State Use Only
APPROVED BY: Makay Brown TITLE Dist Supervisor DATE 3/3/2016
Conditions of Approval (if any):

MAR 03 2016

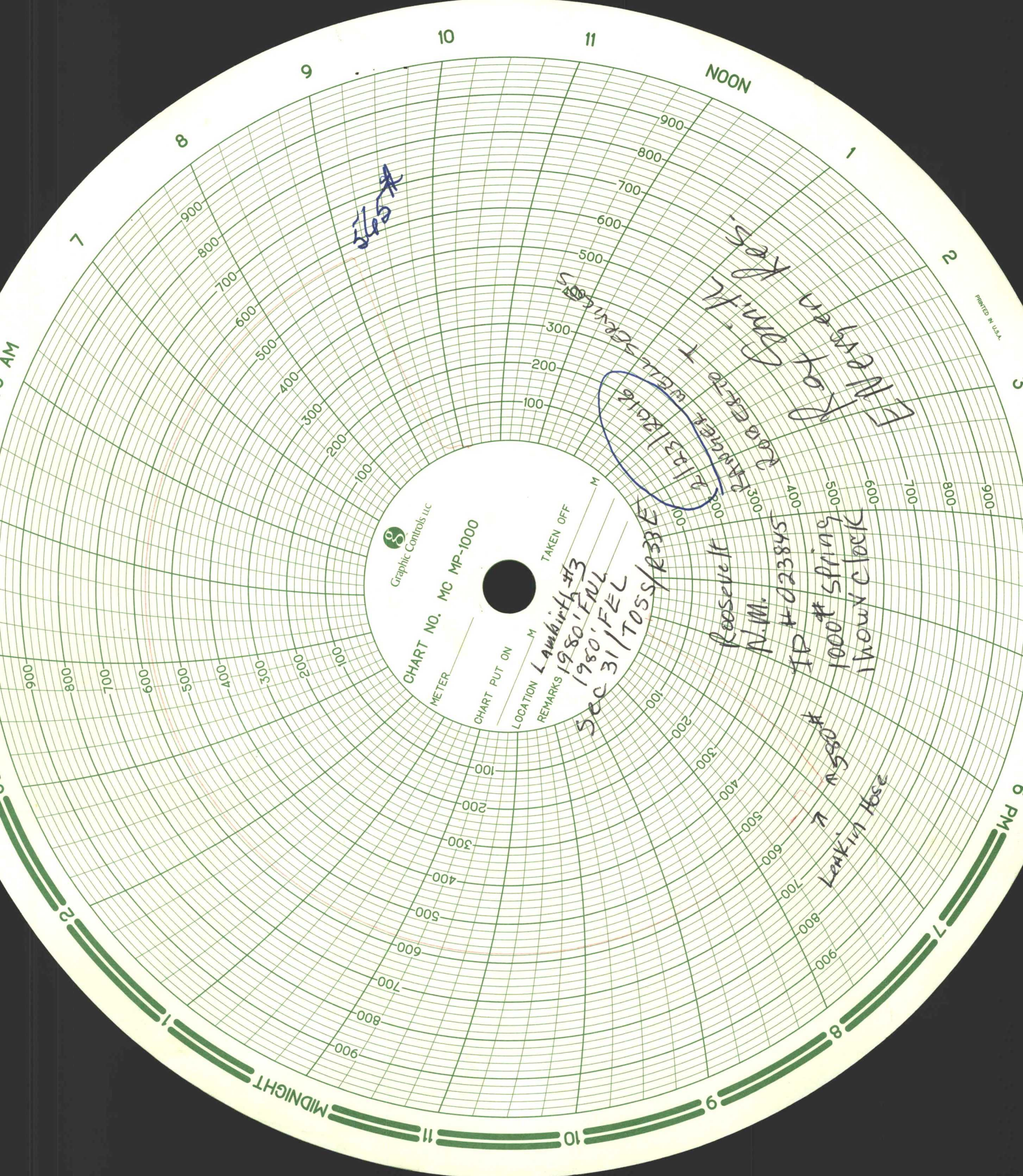

Graphic Controls LLC

CHART NO. MC MP-1000

METER

CHART PUT ON

M

LOCATION

REMARKS

TAKEN OFF

Lambirth #3

1980' FNL

500' FEL

SEC 31 / TOSSE

R38E

Roosevelt

N.M.

TP #023845

1000' Spring

1100' Clock

7 1150'

Leaking Hose

2112312018

2112312018

2112312018

565A

PRINTED IN U.S.A.