

District I  
1625 N. French Dr., Hobbs, NM 88240  
Phone: (575) 393-6161 Fax: (575) 393-0720  
District II  
811 S. First St., Artesia, NM 88210  
Phone: (575) 748-1283 Fax: (575) 748-9720  
District III  
1000 Rio Brazos Road, Aztec, NM 87410  
Phone: (505) 334-6178 Fax: (505) 334-6170  
District IV  
1220 S. St. Francis Dr., Santa Fe, NM 87505  
Phone: (505) 476-3460 Fax: (505) 476-3462

State of New Mexico **HOBBS OCD**  
Energy, Minerals & Natural Resources Department  
OIL CONSERVATION DIVISION **MAR 11 2016**  
1220 South St. Francis Dr.  
Santa Fe, NM 87505 **RECEIVED**

Form C-102  
Revised August 1, 2011  
Submit one copy to appropriate  
District Office

☐ AMENDED REPORT

WELL LOCATION AND ACREAGE DEDICATION PLAT

<sup>1</sup> API Number <b>30-025-43121</b>	<sup>2</sup> Pool Code <b>97088</b>	<sup>3</sup> Pool Name <b>WC-025 0-08 92535340; BS</b>
<sup>4</sup> Property Code <b>314082</b>	<sup>5</sup> Property Name <b>TELE DELUX 32 STATE</b>	
<sup>7</sup> OGRID No. <b>270329</b>	<sup>8</sup> Operator Name <b>ENDURANCE RESOURCES, LLC</b>	<sup>6</sup> Well Number <b>502H</b>
		<sup>9</sup> Elevation <b>3280.8</b>

" Surface Location

UL or lot no.	Section	Township	Range	Lot Idn	Feet from the	North/South line	Feet from the	East/West line	County
<b>C</b>	<b>32</b>	<b>25 S</b>	<b>35 E</b>		<b>300</b>	<b>NORTH</b>	<b>1830</b>	<b>WEST</b>	<b>LEA</b>

" Bottom Hole Location If Different From Surface

UL or lot no.	Section	Township	Range	Lot Idn	Feet from the	North/South line	Feet from the	East/West line	County
<b>N</b>	<b>32</b>	<b>25 S</b>	<b>35 E</b>		<b>330</b>	<b>SOUTH</b>	<b>2310</b>	<b>WEST</b>	<b>LEA</b>

<sup>12</sup> Dedicated Acres <b>1160</b>	<sup>13</sup> Joint or Infill	<sup>14</sup> Consolidation Code	<sup>15</sup> Order No.
--	-------------------------------	----------------------------------	-------------------------

No allowable will be assigned to this completion until all interests have been consolidated or a non-standard unit has been approved by the division.

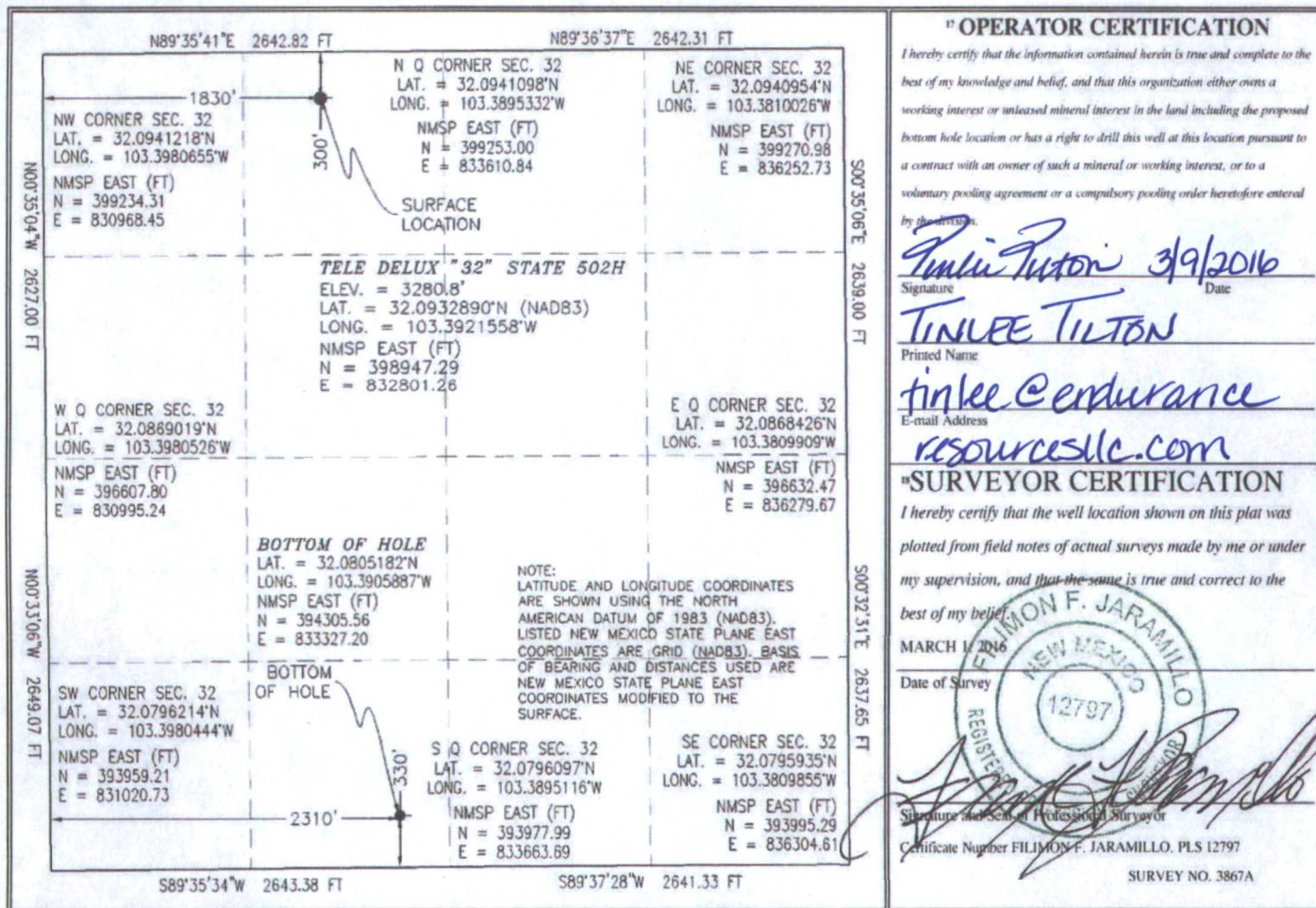

MAR 14 2016



SECTION 32, TOWNSHIP 25 SOUTH, RANGE 35 EAST, N.M.P.M.  
LEA COUNTY, STATE OF NEW MEXICO  
**SITE MAP**

NOTE: LATITUDE AND LONGITUDE COORDINATES ARE SHOWN USING THE NORTH AMERICAN DATUM OF 1983 (NAD83). LISTED NEW MEXICO STATE PLANE EAST COORDINATES ARE GRID (NAD83). BASIS OF BEARING AND DISTANCES USED ARE NEW MEXICO STATE PLANE EAST COORDINATES MODIFIED TO THE SURFACE

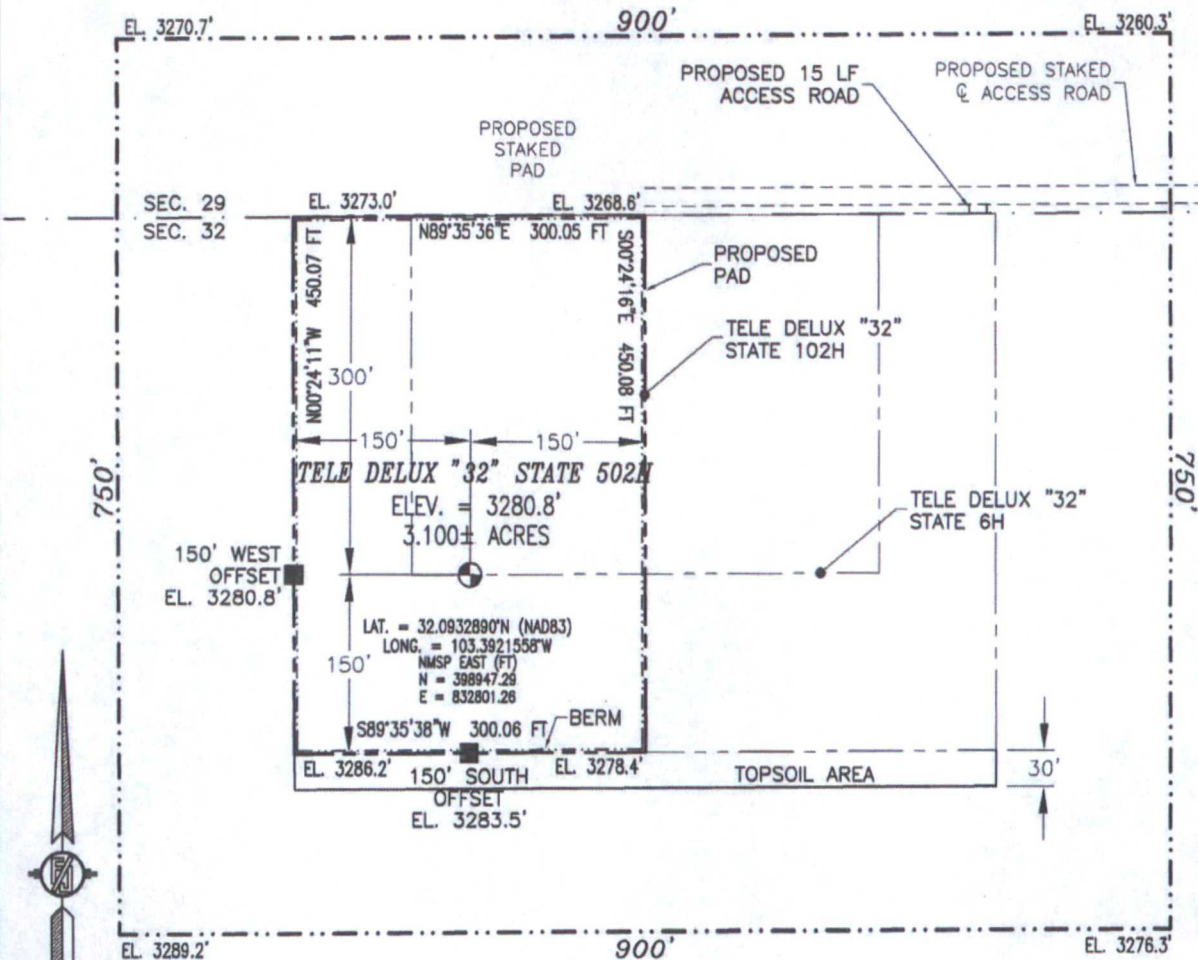

0 15 75 150 300

SCALE 1" = 150'

DIRECTIONS TO LOCATION

FROM STATE HIGHWAY 128 AND CR 2 (BATTLE AXE) GO EAST ON STATE HIGHWAY 0.2 OF A MILE, TURN RIGHT (SOUTH) ON LEASE ROAD GO SOUTH 4.2 MILES, TURN LEFT (SOUTHEAST) GO APPROX. 1.2 MILES, ROAD BENDS RIGHT, GO SOUTH 0.7 OF A MILE, TURN LEFT (EAST) GO EAST APPROX. 0.9 OF A MILE, TURN RIGHT (SOUTH) GO SOUTH APPROX. 0.5 OF A MILE, ROAD TURNS RIGHT (WEST) GO WEST APPROX. 0.1 OF A MILE TO AN EXISTING PAD, NORTH OF PAD IS A PROPOSED STAKED & ACCESS ROAD, FOLLOW ROAD LATHS WEST APPROX. 0.41 OF A MILE, TURN LEFT (SOUTH) GO APPROX. 15' TO THE NORTHEAST PAD CORNER FOR THIS LOCATION.

ENDURANCE RESOURCES, LLC  
**TELE DELUX "32" STATE 502H**  
LOCATED 300 FT. FROM THE NORTH LINE  
AND 1830 FT. FROM THE WEST LINE OF  
SECTION 32, TOWNSHIP 25 SOUTH,  
RANGE 35 EAST, N.M.P.M.  
LEA COUNTY, STATE OF NEW MEXICO

MARCH 1, 2016

SURVEY NO. 3867A

MADRON SURVEYING, INC. 301 SOUTH CANAL (575) 234-3341 CARLSBAD, NEW MEXICO

SECTION 32, TOWNSHIP 25 SOUTH, RANGE 35 EAST, N.M.P.M.  
LEA COUNTY, STATE OF NEW MEXICO  
LOCATION VERIFICATION MAP

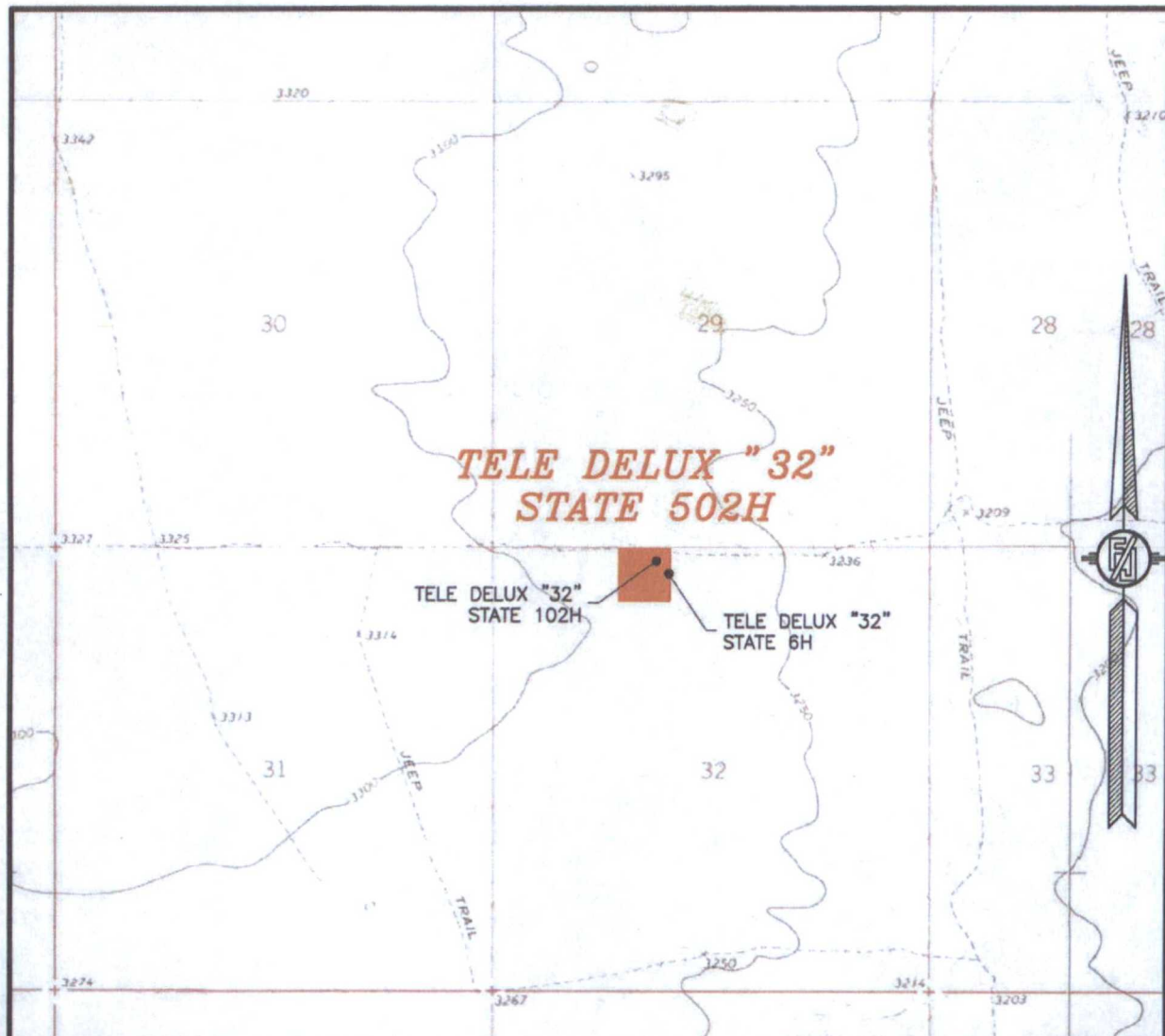

USGS QUAD MAP:  
ANDREWS PLACE

NOT TO SCALE

ENDURANCE RESOURCES, LLC  
**TELE DELUX "32" STATE 502H**  
LOCATED 300 FT. FROM THE NORTH LINE  
AND 1830 FT. FROM THE WEST LINE OF  
SECTION 32, TOWNSHIP 25 SOUTH,  
RANGE 35 EAST, N.M.P.M.  
LEA COUNTY, STATE OF NEW MEXICO

MARCH 1, 2016

MADRON SURVEYING, INC. 301 SOUTH CANAL (575) 234-3341 CARLSBAD, NEW MEXICO SURVEY NO. 3867A



SECTION 32, TOWNSHIP 25 SOUTH, RANGE 35 EAST, N.M.P.M.  
LEA COUNTY, STATE OF NEW MEXICO  
VICINITY MAP

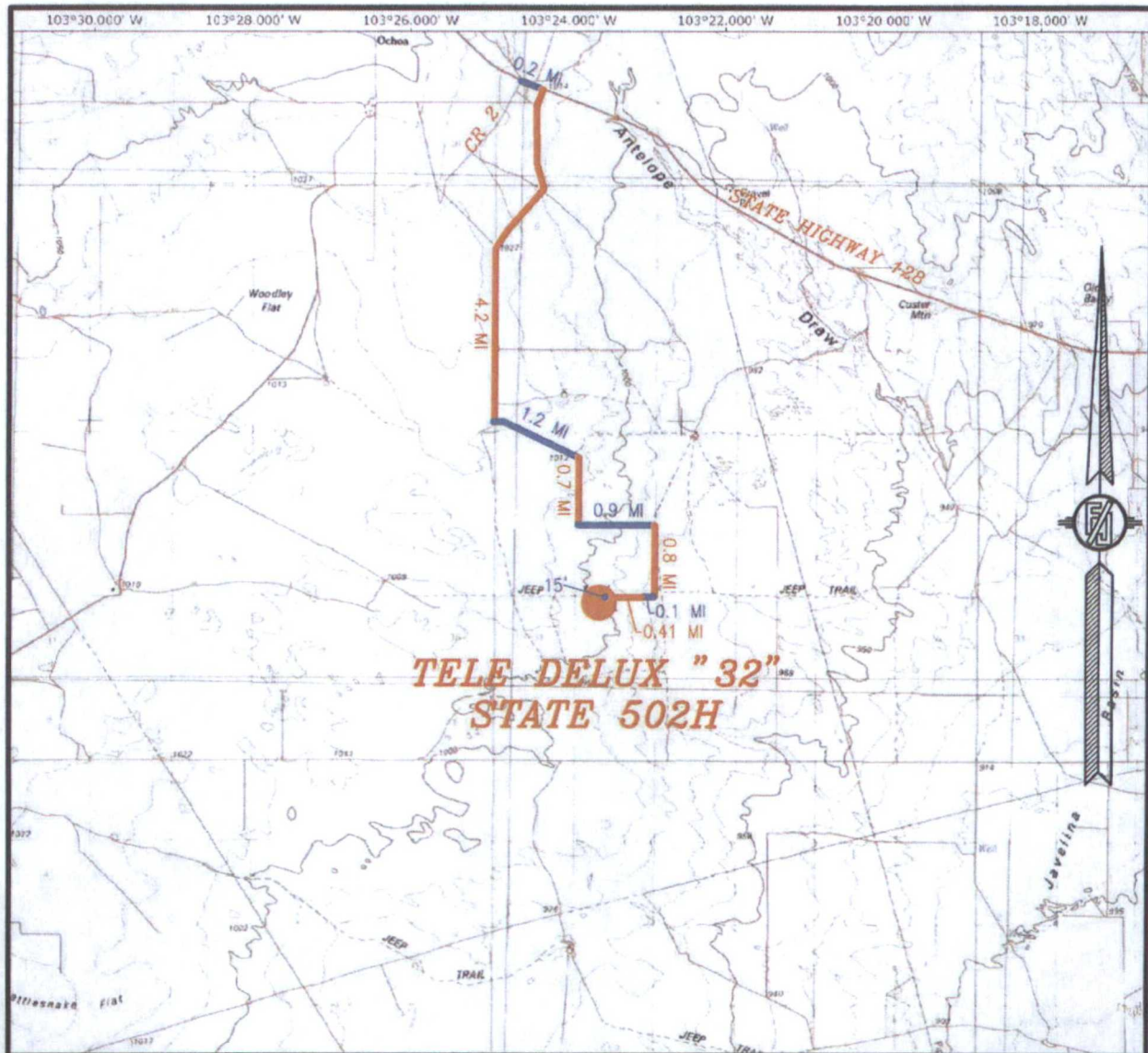

DISTANCES IN MILES

NOT TO SCALE

**DIRECTIONS TO LOCATION**

FROM STATE HIGHWAY 128 AND CR 2 (BATTLE AXE) GO EAST ON STATE HIGHWAY 0.2 OF A MILE, TURN RIGHT (SOUTH) ON LEASE ROAD GO SOUTH 4.2 MILES, TURN LEFT (SOUTHEAST) GO APPROX. 1.2 MILES, ROAD BENDS RIGHT, GO SOUTH 0.7 OF A MILE, TURN LEFT (EAST) GO EAST APPROX. 0.9 OF A MILE, TURN RIGHT (SOUTH) GO SOUTH APPROX. 0.8 OF A MILE, ROAD TURNS RIGHT (WEST) GO WEST APPROX. 0.1 OF A MILE TO AN EXISTING PAD, NORTH OF PAD IS A PROPOSED STAKED @ ACCESS ROAD, FOLLOW ROAD LATHS WEST APPROX. 0.41 OF A MILE, TURN LEFT (SOUTH) GO APPROX. 15' TO THE NORTHEAST PAD CORNER FOR THIS LOCATION.

ENDURANCE RESOURCES, LLC  
**TELE DELUX "32" STATE 502H**  
LOCATED 300 FT. FROM THE NORTH LINE  
AND 1830 FT. FROM THE WEST LINE OF  
SECTION 32, TOWNSHIP 25 SOUTH,  
RANGE 35 EAST, N.M.P.M.  
LEA COUNTY, STATE OF NEW MEXICO

MARCH 1, 2016

MADRON SURVEYING, INC. 301 SOUTH CANAL (575) 234-3341 CARLSBAD, NEW MEXICO

SURVEY NO. 3867A



SECTION 32, TOWNSHIP 25 SOUTH, RANGE 35 EAST, N.M.P.M.  
LEA COUNTY, STATE OF NEW MEXICO  
**AERIAL PHOTO**

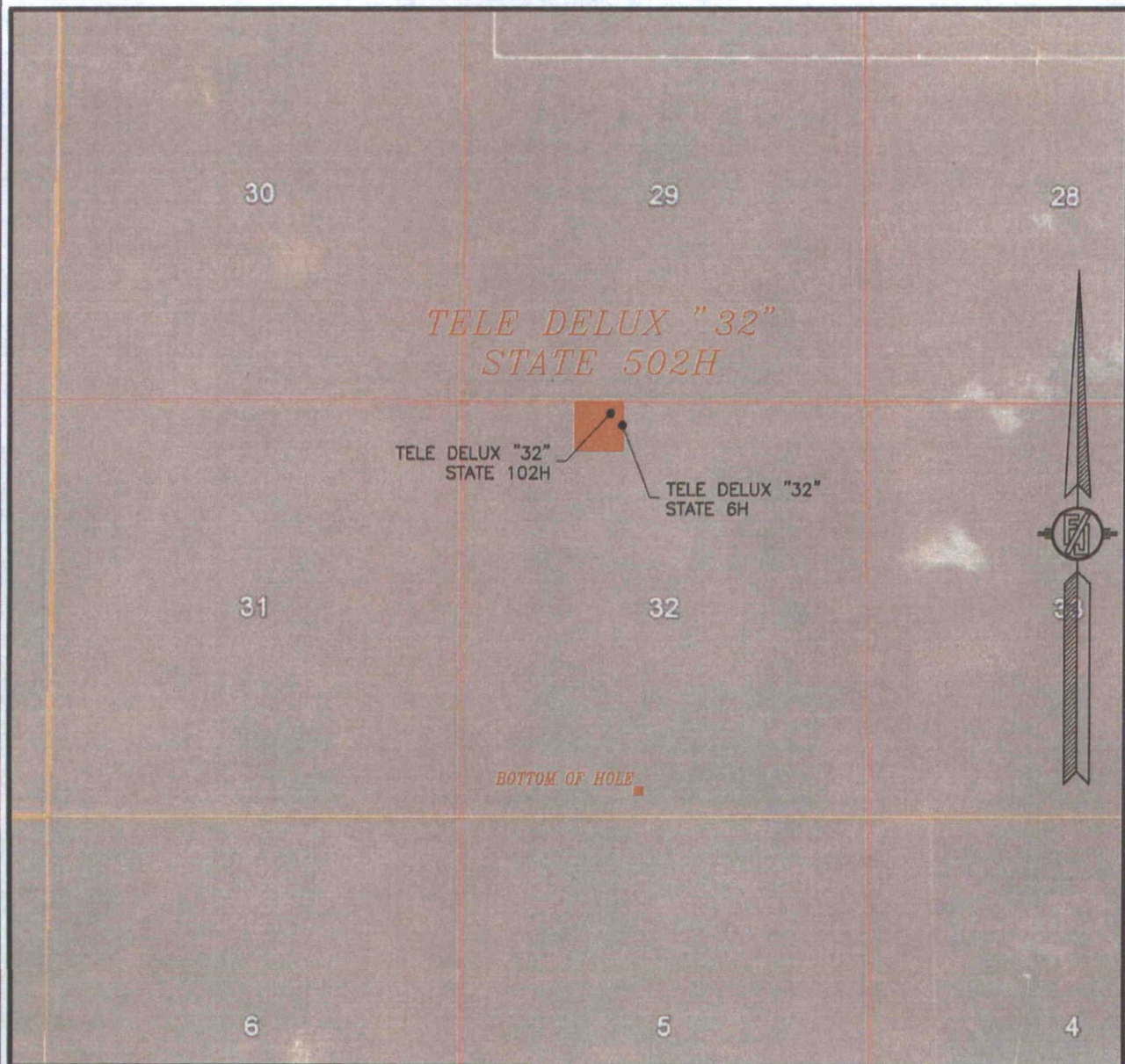

NOT TO SCALE  
AERIAL PHOTO:  
GOOGLE EARTH  
APRIL 2013

**ENDURANCE RESOURCES, LLC**  
**TELE DELUX "32" STATE 502H**  
LOCATED 300 FT. FROM THE NORTH LINE  
AND 1830 FT. FROM THE WEST LINE OF  
SECTION 32, TOWNSHIP 25 SOUTH,  
RANGE 35 EAST, N.M.P.M.  
LEA COUNTY, STATE OF NEW MEXICO

MARCH 1, 2016

SURVEY NO. 3867A

MADRON SURVEYING, INC. 301 SOUTH CANAL (575) 234-3341 CARLSBAD, NEW MEXICO



SECTION 32, TOWNSHIP 25 SOUTH, RANGE 35 EAST, N.M.P.M.  
LEA COUNTY, STATE OF NEW MEXICO  
**ACCESS AERIAL ROUTE MAP**

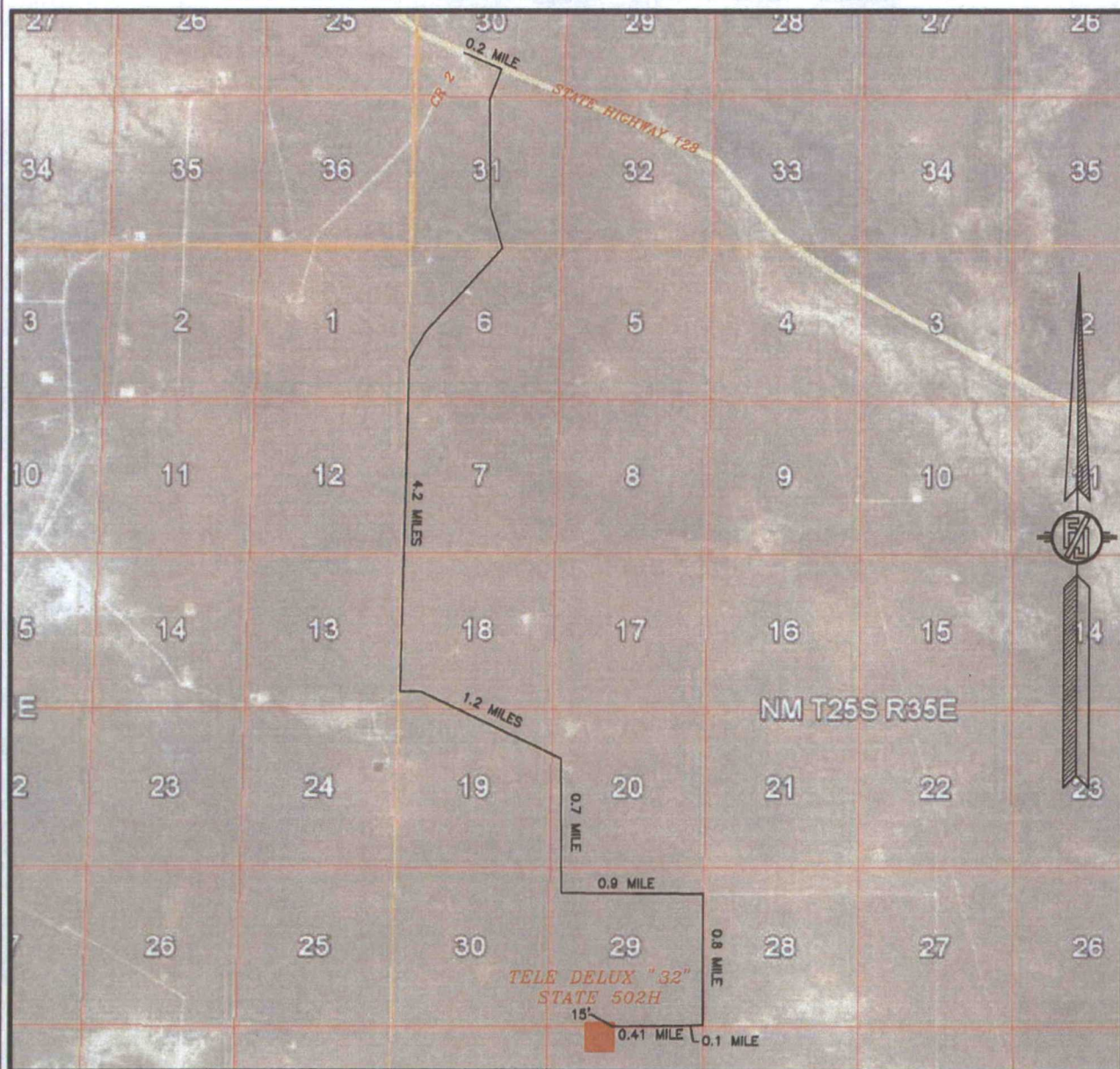

NOT TO SCALE  
AERIAL PHOTO:  
GOOGLE EARTH  
FEBRUARY 2014

**ENDURANCE RESOURCES, LLC**  
**TELE DELUX "32" STATE 502H**  
LOCATED 300 FT. FROM THE NORTH LINE  
AND 1830 FT. FROM THE WEST LINE OF  
SECTION 32, TOWNSHIP 25 SOUTH,  
RANGE 35 EAST, N.M.P.M.  
LEA COUNTY, STATE OF NEW MEXICO

MARCH 1, 2016

SURVEY NO. 3867A

MADRON SURVEYING, INC. 301 SOUTH CANAL (575) 234-3341 CARLSBAD, NEW MEXICO