

State of New Mexico
Energy, Minerals and Natural Resources

OIL CONSERVATION DIVISION

1220 South St. Francis Dr.
Santa Fe, NM 87505

District I
1625 N. French Dr., Hobbs, NM 88240

District II
811 A. First St., Artesia, NM 88210

District III
1000 Rio Brazos Rd. Aztec, NM 87410

District IV
1220 S. St. Francis Dr., Santa Fe, NM 87505

WELL API NO. 30-025-12467	✓
5. Indicate Type of Lease STATE <input checked="" type="checkbox"/> FEE <input type="checkbox"/>	✓
6. State Oil & Gas Lease NO. BO-1626-0002	
7. Lease Name or Unit Agreement Name State "V"	✓
8. Well Number 3	✓
9. OGRID Numer 873	✓
10. Pool Name Eumont Yates/7 Rvrs Qn	

SUNDRY NOTICES AND REPORTS ON WELLS

(DO NOT USE THIS FORM FOR PROPOSALS TO DRILL OR DEEPEN OR PLUG BACK TO A DIFFERENT RESERVIOR. USE "APPLICATION FOR PERMIT" (FORM C-101) FOR SUCH PROPOSALS.)

1. Type of Well: Oil Well ☒ Gas Well ☐ Other ☐

2. Name of Operator

Apache Corporation

3. Address of Operator

303 Veterans Airpark Lane, Ste. 3000, Midland, TX 79705

4. Well Location

Unit Letter	H	:	2310'	feet from the	N	line and	330'	feet from th	E	line
Section	36		Township	19S	Range	36E	NMPM	County	Lea	

11. Elevation (Show whether DR, RKB, RT, GR, etc.)

3593' GL

12. Check Appropriate Box To Indicate Nature of Notice, Report, or Other Data

NOTICE OF INTENTION TO:

PERFORM REMEDIAL WORK ☐TEMPORARILY ABANDON ☐PULL OR ALTER CASING ☐DOWNHOLE COMMINGLE ☐PLUG AND ABANDON ☒CHANGE PLANS ☐MULTIPLE COMPL ☐OTHER: ☐

SUBSEQUENT

REMEDIAL WORK

COMMENCE DRILLING OPN

CASING/CEMENT JOB

ALTERING CASING

P AND A

OTHER:

INT TO PA ☒

P&A NR

P&A R

13. Describe proposed or completed operations. (Clearly state all pertinent details, and give pertinent dates, including estimated date of starting any proposed work.) SEE RULE 1103. For Multiple Completions: Attach wellbore diagram or proposed completion or recompletion.

Apache Corporation proposes to P&A the above mentioned well by the attached procedure. A closed loop system will be used for all fluids from this wellbore and disposed of required by OCD Rule 19.15.17.

Spud Date: NOTIFY OCD 24 HOURS PRIOR TO BEGINNING
PLUGGING OPERATIONS

I hereby certify that the information above is true and complete to the best of my knowledge and belief.

SIGNATURE

Guinn Burks

TITLE

Sr. Reclamation Foreman

DATE

3/2/16

Type or print name

Guinn Burks

E-mail add.

guinn.burks@apachecorp.com

PHONE:

432-556-9143

For State Use Only

APPROVED BY:

Conditions of Approval (if any):

Mark Whitaker

TITLE

Petroleum Engr. Specialist

DATE

03/14/2016

MAR 15 2016



WELL BORE INFO.

LEASE NAME

State "V"

WELL #

3

API #

30-025-12467

COUNTY

LEA

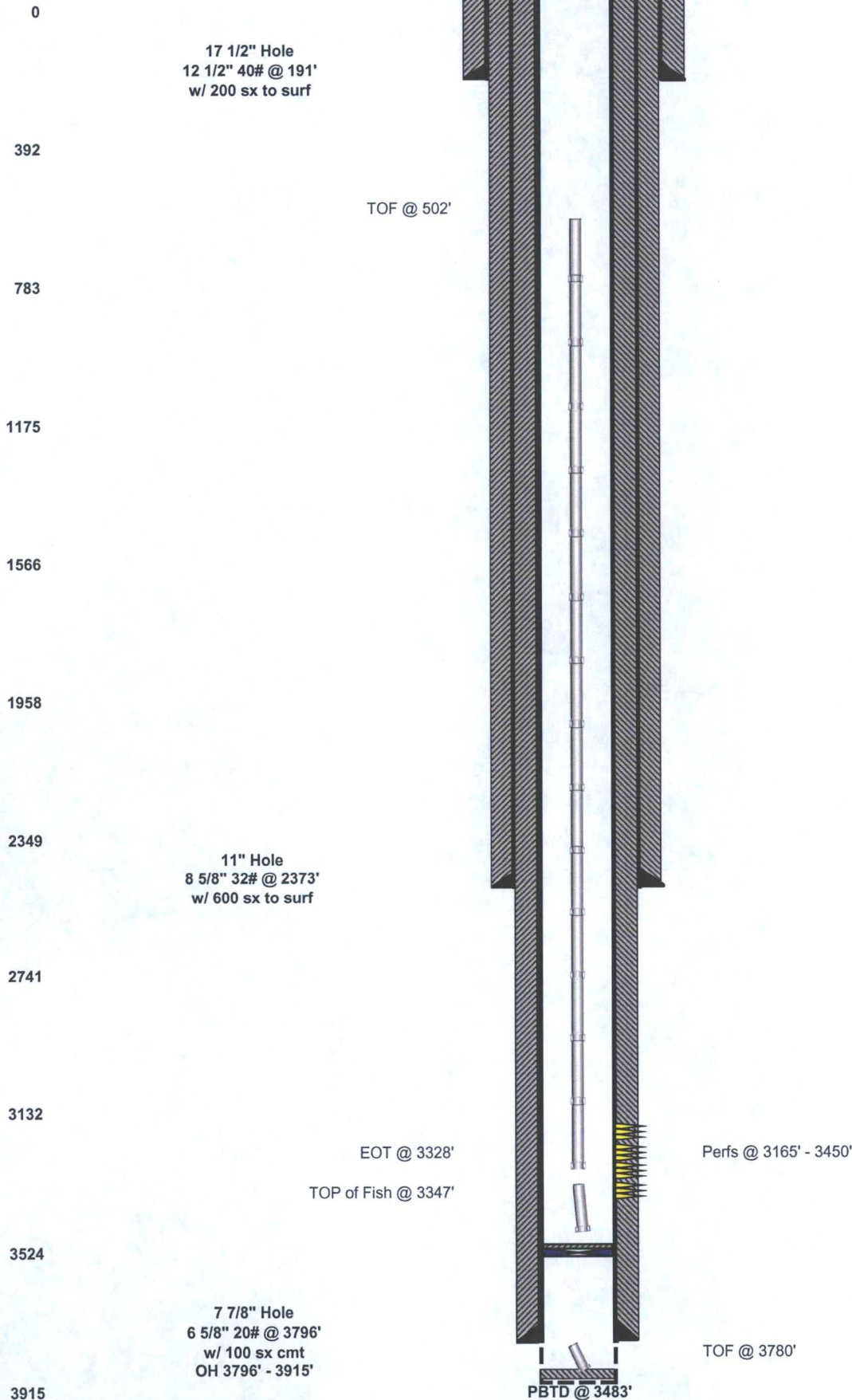



WELL BORE INFO.

LEASE NAME	State "V"
WELL #	3
API #	30-025-12467
COUNTY	LEA

0

17 1/2" Hole
12 1/2" 40# @ 191'
w/ 200 sx to surf

392

TOF @ 502'

783

1175

1566

1958

2349

11" Hole
8 5/8" 32# @ 2373'
w/ 600 sx to surf

2741

3132

EOT @ 3328'

TOP of Fish @ 3347'

3524

7 7/8" Hole
6 5/8" 20# @ 3796'
w/ 100 sx cmt
OH 3796' - 3915'

3915

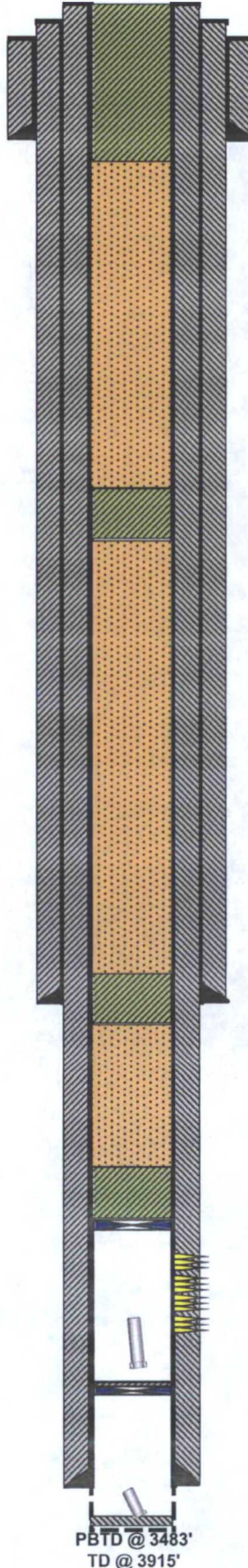

5. PUH & perf @ 241' & attempt to sqz 80 sx Class "C" cmt from 241' to surf. (Surf shoe & water board)

4. PUH & spot 30 sx Class "C" cmt from 1206' - 1106", WOC/TAG (Top of salt)

3. PUH & spot 35 sx Class "C" cmt from 2433' - 2273', WOC/TAG (Base of Salt & shoe)

2. MIRU P&A rig & RIH w/ tbg & CIRC w/ MLF & spot 30 sx Class "C" cmt on top of CIBP @ 3100' (Eumont perfs)

1. MIRU service rig & fish tbg & clean out to 3100'. Set CIBP @ 3100' & RDMO service rig.

TOF @ 3780'

PBTD @ 3483'
TD @ 3915'