

Submit 1 Copy To Appropriate District Office  
District I - (575) 393-6161  
1625 N. French Dr., Hobbs, NM 88240  
District II - (575) 748-1283  
811 S. First St., Artesia, NM 88210  
District III - (505) 334-6178  
1000 Rio Brazos Rd., Aztec, NM 87410  
District IV - (505) 476-3460  
1220 S. St. Francis Dr., Santa Fe, NM 87505

State of New Mexico  
Energy, Minerals and Natural Resources

Form C-103  
Revised August 1, 2011

OIL CONSERVATION DIVISION  
1220 South St. Francis Dr.  
Santa Fe, NM 87505

WELL API NO. 30-025-33979
5. Indicate Type of Lease STATE <input checked="" type="checkbox"/> FEE <input type="checkbox"/>
6. State Oil & Gas Lease No. 310602
7. Lease Name or Unit Agreement Name HOOVER 28
8. Well Number 004
9. OGRID Number 4323
10. Pool name or Wildcat VACUUM; DRINKARD, EAST

SUNDRY NOTICES AND REPORTS ON WELLS  
(DO NOT USE THIS FORM FOR PROPOSALS TO DRILL OR TO DEEPEN OR PLUG BACK TO A DIFFERENT RESERVOIR. USE "APPLICATION FOR PERMIT" (FORM C-101) FOR SUCH PROPOSALS.)

1. Type of Well: Oil Well ☒ Gas Well ☐ Other ☐

2. Name of Operator  
CHEVRON U.S.A. INC.

3. Address of Operator  
15 SMITH ROAD, MIDLAND, TEXAS 79705

4. Well Location  
Unit Letter: I 1650 feet from the SOUTH line and 330 feet from the EAST line  
Section 28 Township 17S Range 35E NMPM County LEA

11. Elevation (Show whether DR, RKB, RT, GR, etc.)

12. Check Appropriate Box to Indicate Nature of Notice, Report or Other Data

E-PERMITTING <SWD INJECTION>  
CONVERSION \_\_\_\_\_ RBDMS MB ☒  
RETURN TO \_\_\_\_\_ TA ☒  
CSNG \_\_\_\_\_ ENVIRO \_\_\_\_\_ CHG LOC \_\_\_\_\_  
INT TO PA \_\_\_\_\_ P&A NR \_\_\_\_\_ P&A R \_\_\_\_\_

SUBSEQUENT REPORT OF:  
REMEDIAL WORK ☐ ALTERING CASING ☐  
COMMENCE DRILLING OPNS. ☐ P AND A ☐  
CASING/CEMENT JOB ☐

OTHER:

OTHER TA W/CHART

13. Describe proposed or completed operations. (Clearly state all pertinent details, and give pertinent dates, including estimated date of starting any proposed work). SEE RULE 19.15.7.14 NMAC. For Multiple Completions: Attach wellbore diagram of proposed completion or recompletion.

03/08/2016: NOTIFIED NMOC. RAN CHART. PRESS TO 520 PSI FOR 32 MINS. (COLOR COPY OF CHART ATTACHED).

WELL IS TEMPORARILY ABANDONED.

This Approval of Temporary  
Abandonment Expires 3/8/2018

Spud Date:

Rig Release Date:

I hereby certify that the information above is true and complete to the best of my knowledge and belief.

SIGNATURE

*Denise Pinkerton*

TITLE: REGULATORY SPECIALIST

DATE: 03/09/2016

Type or print name: DENISE PINKERTON

E-mail address: [leakejd@chevron.com](mailto:leakejd@chevron.com)

PHONE: 432-687-7375

For State Use Only

APPROVED BY:

*Mary E Brown*

TITLE

*Dist Supervisor*

DATE

*3/14/2016*

Conditions of Approval (if any):

MAR 15 2016

*DR*

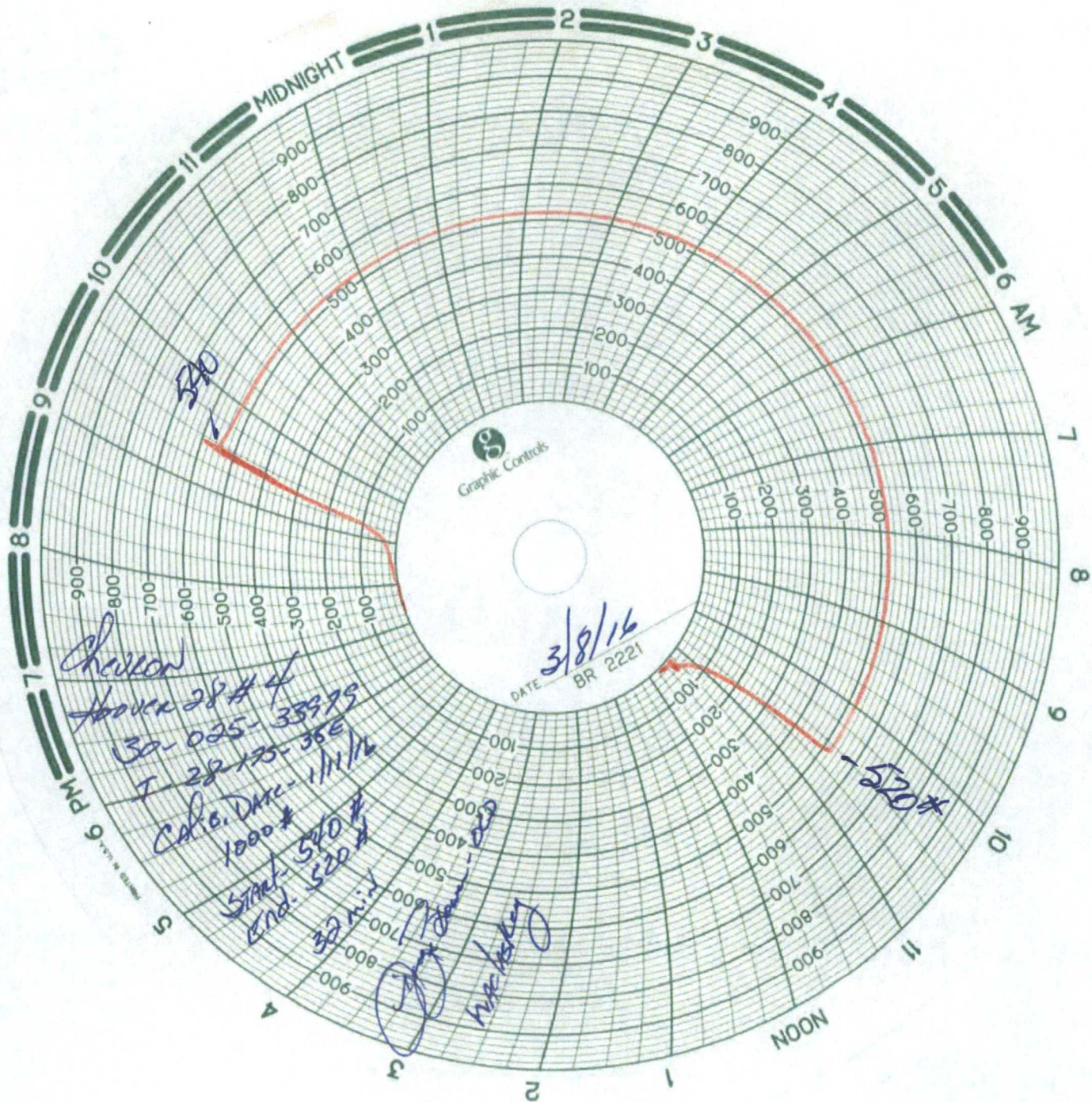

Chevron  
Hoover 28#4  
30-025-33375  
I-28-125-35E  
Calc. Date - 1/11/16  
1000#  
Start - 540#  
End - 520#  
32 min

DATE 3/8/16  
BR 2221

M. J. Jones  
M. J. Jones