

NMOCD
Hobbs

UNITED STATES
DEPARTMENT OF THE INTERIOR
BUREAU OF LAND MANAGEMENT

FORM APPROVED
OMB NO. 1004-0135
Expires: July 31, 2010

EC

SUNDRY NOTICES AND REPORTS ON WELLS
Do not use this form for proposals to drill or to re-enter an abandoned well. Use form 3160-3 (APD) for such proposals.

SUBMIT IN TRIPLICATE - Other instructions on reverse side.

1. Type of Well <input checked="" type="checkbox"/> Oil Well <input type="checkbox"/> Gas Well <input type="checkbox"/> Other		5. Lease Serial No. NMLC070337
2. Name of Operator LEGACY RESERVES OPERATING		6. If Indian, Allottee or Tribe Name
3a. Address PO BOX 10848 MIDLAND, TX 79702		7. If Unit or CA/Agreement, Name and/or No. 8910063990
3b. Phone No. (include area code) Ph: 432-689-5200 Ext: 5273		8. Well Name and No. DRICKEY QUEEN SAND UNIT 35
4. Location of Well (Footage, Sec., T., R., M., or Survey Description) Sec 10 T14S R31E NESW Tract 10 1890FSL 1980FWL 33.115589 N Lat, 103.811700 W Lon		9. API Well No. 30-005-01035-00-S1
		10. Field and Pool, or Exploratory CAPROCK-QUEEN
		11. County or Parish, and State CHAVES COUNTY, NM

12. CHECK APPROPRIATE BOX(ES) TO INDICATE NATURE OF NOTICE, REPORT, OR OTHER DATA

TYPE OF SUBMISSION	TYPE OF ACTION			
<input type="checkbox"/> Notice of Intent	<input type="checkbox"/> Acidize	<input type="checkbox"/> Deepen	<input type="checkbox"/> Production (Start/Resume)	<input type="checkbox"/> Water Shut-Off
<input checked="" type="checkbox"/> Subsequent Report	<input type="checkbox"/> Alter Casing	<input type="checkbox"/> Fracture Treat	<input type="checkbox"/> Reclamation	<input type="checkbox"/> Well Integrity
<input type="checkbox"/> Final Abandonment Notice	<input type="checkbox"/> Casing Repair	<input type="checkbox"/> New Construction	<input type="checkbox"/> Recomplete	<input type="checkbox"/> Other
	<input type="checkbox"/> Change Plans	<input type="checkbox"/> Plug and Abandon	<input checked="" type="checkbox"/> Temporarily Abandon	
	<input type="checkbox"/> Convert to Injection	<input type="checkbox"/> Plug Back	<input type="checkbox"/> Water Disposal	

13. Describe Proposed or Completed Operation (clearly state all pertinent details, including estimated starting date of any proposed work and approximate duration thereof. If the proposal is to deepen directionally or recompleat horizontally, give subsurface locations and measured and true vertical depths of all pertinent markers and zones. Attach the Bond under which the work will be performed or provide the Bond No. on file with BLM/BIA. Required subsequent reports shall be filed within 30 days following completion of the involved operations. If the operation results in a multiple completion or recompleat in a new interval, a Form 3160-4 shall be filed once testing has been completed. Final Abandonment Notices shall be filed only after all requirements, including reclamation, have been completed, and the operator has determined that the site is ready for final inspection.)

SET CIBP @ 2800' AND PACKER @ 100'.

02/12/16 RAN MIT, PRESSURE CASING TO 560#, HELD OK. CHART ATTACHED. WELL IS NOW TA'D.

E-PERMITTING <SWD _____ INJECTION>
CONVERSION _____ RBDMS MB
RETURN TO _____ TA MB
CSNG _____ ENVIRO _____ CHG LOC _____
INT TO PA _____ P&A NR _____ P&A R _____

APPROVED FOR 12 MONTH PERIOD
ENDING FEB 12 2017

14. I hereby certify that the foregoing is true and correct. Electronic Submission #333336 verified by the BLM Well Information System For LEGACY RESERVES OPERATING, sent to the Roswell Committed to AFMSS for processing by DAVID GLASS on 03/10/2016 (16DRG0177SE)	
Name (Printed/Typed) LAURA PINA	Title COMPLIANCE COORDINATOR
Signature _____ (Electronic Submission)	Date 03/09/2016

THIS SPACE FOR FEDERAL OR STATE OFFICE USE

Approved By <u>/S/ DAVID R. GLASS</u>	Title <u>PETROLEUM ENGINEER</u>	Date <u>MAR 14 2016</u>
Conditions of approval, if any, are attached. Approval of this notice does not warrant or certify that the applicant holds legal or equitable title to those rights in the subject lease which would entitle the applicant to conduct operations thereon.		
Office _____		

Title 18 U.S.C. Section 1001 and Title 43 U.S.C. Section 1212, make it a crime for any person knowingly and willfully to make to any department or agency of the United States any false, fictitious or fraudulent statements or representations as to any matter within its jurisdiction.

**** BLM REVISED ** BLM REVISED ** BLM REVISED ** BLM REVISED ** BLM REVISED ****

MAR 22 2016

MB/ocd 3/21/2016

MB

HOBBS OCD

MAR 18 2016

RECEIVED

Legacy Reserves
DAILY OPERATIONS REPORT
DRICKEY QUEEN SAND UNIT # 35

Printed Mar 8, 2016 Page 1 of 1

DRICKEY QUEEN SAND UNIT # 35 CHAVES Co., NM

BOLO ID: 300461.10.35

Zone:

T/A

Feb 12, 2016 Friday (Day 1)

Back filled around casing with dry caliche where it had been dug out. Roustabout crew disconnected flow lines and electricians disconnected power. Moved in rigged up pulling unit. Removed drive and began pulling out of hole with rods, laid down:

Polish Rod

1- 2', 4' 1" Pony Rods

107- 1" Rods

Pump

Nipple down well head and nipped up blow out preventer. Release tubing anchor and pull out of hole and laid down:

89- joints of 2 7/8" J-55 tubing

1- Stator

1- joint 2 7/8" J-55 tubing

1- 7" tubing anchor

1- 2', 4' 2 7/8" Perf Subs

1- 2 7/8" Bull Plug

Moved in and rigged up Capitan Wireline. Run in hole with 7" cast iron bridge plug and set at 2800'. Pull out of hole with wireline, rig down and move out wireline.

Pick up and run in hole with 7" AD-1, tension set packer on 2 7/8" J-55 production tubing pulled from well. Packer hanging up at 20' from surface. Worked packer through about 10' of rough spot in casing. (When pulling the packer back to surface noticed the slips were packed with scale). Set packer at 100', load and test casing.

Casing test/chart 560# for thirty minutes with 000# leak off.

Pull out of hole and lay down packer and tubing. Nipple down blow out preventer and nipple up well head with 1- 4' x 2 7/8" J-55 tubing sub. Installed surface valve. Secured well.

Rig down move out pulling unit.

Daily Cost: \$7,580

Cum. Cost: \$7,580

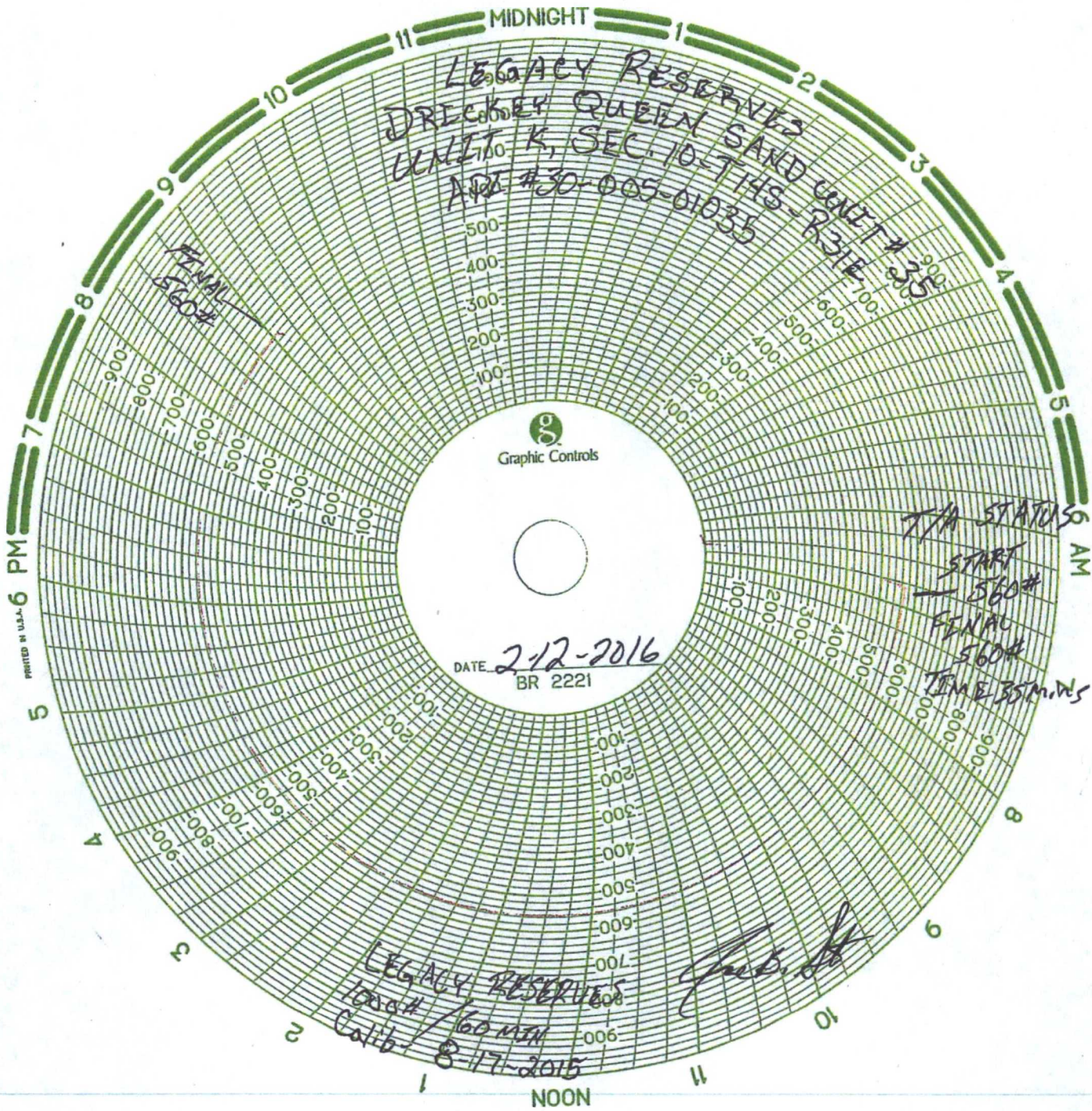

LEGACY RESERVES
DRICKER QUEEN SAND
UNIT K, SEC. 10-7145-335
APR #30-005-01035

FINAL
560#

T/A STATUS
START
560#
FINAL
560#
TIME 35 mins

DATE 2-12-2016
BR 2221

LEGACY RESERVES
Calib. 60 mm
8-17-2015

[Signature]

PRINTED IN U.S.A.