

**DISTRICT I**  
1625 N. French Dr., Hobbs, NM 88240  
Phone (575) 393-6161 Fax: (575) 393-0720

**DISTRICT II**  
811 S. First St., Artesia, NM 88210  
Phone (575) 748-1283 Fax: (575) 748-9720

**DISTRICT III**  
1000 Rio Brazos Rd., Aztec, NM 87410  
Phone (505) 334-6178 Fax: (505) 334-6170

**DISTRICT IV**  
1225 S. St. Francis Dr., Santa Fe, NM 87505  
Phone (505) 476-3480 Fax: (505) 476-3482

State of New Mexico  
Energy, Minerals and Natural Resources Department

**MAR 16 2016**

Submit one copy to appropriate District Office

**OIL CONSERVATION DIVISION**  
1225 South St. Francis Dr.  
Santa Fe, New Mexico 87505

**RECEIVED**

**WELL LOCATION AND ACREAGE DEDICATION PLAT**

AMENDED REPORT

API Number 30-025-43117 ✓	Pool Code 98187	Pool Name WC-025 S-09 S253502D; Upper Wolfcamp
Property Code 316029 ✓	Property Name COUNTY FAIR BTY STATE	Well Number 1H ✓
OGRID No. 025575 ✓	Operator Name YATES PETROLEUM CORPORATION	Elevation 3253

**Surface Location**

UL or lot No.	Section	Township	Range	Lot Idn	Feet from the	North/South line	Feet from the	East/West line	County
Lot 4	2	25 S	35 E		200	NORTH	400	WEST	LEA ✓

**Bottom Hole Location If Different From Surface**

UL or lot No.	Section	Township	Range	Lot Idn	Feet from the	North/South line	Feet from the	East/West line	County
M	2	25 S	35 E		330	SOUTH	400	WEST	LEA

Dedicated Acres 160	Joint or Infill	Consolidation Code	Order No.
------------------------	-----------------	--------------------	-----------

**NO ALLOWABLE WILL BE ASSIGNED TO THIS COMPLETION UNTIL ALL INTERESTS HAVE BEEN CONSOLIDATED OR A NON-STANDARD UNIT HAS BEEN APPROVED BY THE DIVISION**

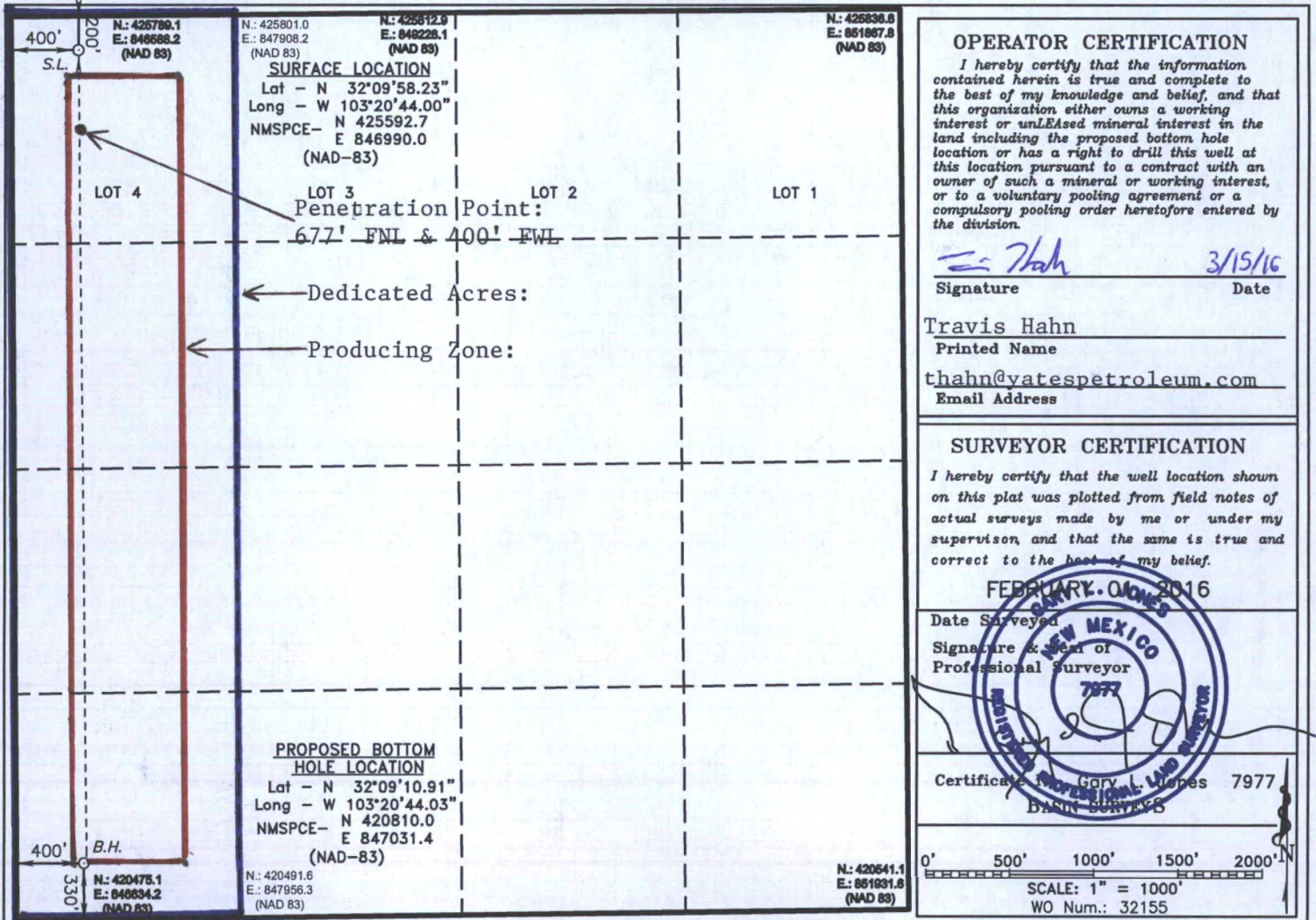

**MAR 22 2016**

Well Name: **County Fair BTY State #1H**

Tgt N/-S: -4782.70

EOC TVD/MD: 12210.00 / 12482.54

Surface Location: Section 2 , Township 25S Range 35E

Tgt E/-W: 41.40

VS: 4782.88

Bottom Hole Location: Section 2 , Township 25S Range 35E

VS Az: 179.50

EOL TVD/MD: 12210.00 / 16787.95

MD	Inc.	Azi.	TVD	+N/-S	+E/-W	VS	DLS	Comments
0	0	0	0	0	0	0	0	
930.00	0.00	0.00	930.00	0.00	0.00	0.00	0.00	RUSTLER
1390.00	0.00	0.00	1390.00	0.00	0.00	0.00	0.00	SALADO
4550.00	0.00	0.00	4550.00	0.00	0.00	0.00	0.00	BOS
5170.00	0.00	0.00	5170.00	0.00	0.00	0.00	0.00	DELAWARE
8940.00	0.00	0.00	8940.00	0.00	0.00	0.00	0.00	BONE SPRING
8950.00	0.00	0.00	8950.00	0.00	0.00	0.00	0.00	AVALON SHALE
10200.00	0.00	0.00	10200.00	0.00	0.00	0.00	0.00	1ST BONE SPRING SS
10610.00	0.00	0.00	10610.00	0.00	0.00	0.00	0.00	2ND BONE SPRING SS
11732.54	0.00	0.00	11732.54	0.00	0.00	0.00	0.00	KOP
11750.00	2.10	179.50	11750.00	-0.32	0.00	0.32	12.00	
11760.02	3.30	179.50	11760.00	-0.79	0.01	0.79	12.00	3RD BONE SPRING SS
11775.00	5.10	179.50	11774.94	-1.89	0.02	1.89	12.00	
11800.00	8.10	179.50	11799.78	-4.76	0.04	4.76	12.00	
11825.00	11.10	179.50	11824.42	-8.92	0.08	8.93	12.00	
11850.00	14.10	179.50	11848.82	-14.38	0.12	14.38	12.00	
11875.00	17.10	179.50	11872.90	-21.10	0.18	21.10	12.00	
11900.00	20.10	179.50	11896.59	-29.07	0.25	29.07	12.00	
11925.00	23.10	179.50	11919.83	-38.27	0.33	38.27	12.00	
11950.00	26.10	179.50	11942.56	-48.67	0.42	48.67	12.00	
11975.00	29.10	179.50	11964.71	-60.25	0.52	60.25	12.00	
12000.00	32.10	179.50	11986.23	-72.97	0.63	72.98	12.00	
12016.44	34.07	179.50	12000.00	-81.94	0.71	81.95	12.00	WOLFCAMP
12025.00	35.10	179.50	12007.05	-86.80	0.75	86.81	12.00	
12050.00	38.10	179.50	12027.12	-101.71	0.88	101.71	12.00	
12075.00	41.10	179.50	12046.38	-117.64	1.02	117.64	12.00	
12100.00	44.10	179.50	12064.78	-134.56	1.16	134.56	12.00	
12125.00	47.10	179.50	12082.27	-152.41	1.32	152.42	12.00	
12150.00	50.10	179.50	12098.81	-171.16	1.48	171.17	12.00	
12175.00	53.10	179.50	12114.34	-190.75	1.65	190.76	12.00	
12200.00	56.10	179.50	12128.82	-211.12	1.83	211.13	12.00	
12225.00	59.10	179.50	12142.21	-232.23	2.01	232.24	12.00	
12250.00	62.10	179.50	12154.49	-254.00	2.20	254.01	12.00	
12275.00	65.10	179.50	12165.60	-276.39	2.39	276.40	12.00	
12300.00	68.10	179.50	12175.53	-299.33	2.59	299.34	12.00	
12325.00	71.10	179.50	12184.25	-322.76	2.79	322.77	12.00	
12350.00	74.10	179.50	12191.72	-346.61	3.00	346.63	12.00	
12375.00	77.10	179.50	12197.94	-370.82	3.21	370.84	12.00	
12400.00	80.10	179.50	12202.88	-395.33	3.42	395.34	12.00	
12425.00	83.10	179.50	12206.54	-420.05	3.64	420.07	12.00	
12450.00	86.10	179.50	12208.89	-444.94	3.85	444.95	12.00	
12475.00	89.10	179.50	12209.94	-469.91	4.07	469.93	12.00	
12482.54	90.00	179.50	12210.00	-477.45	4.13	477.46	12.00	WOLFCAMP TARGET
16787.95	90.00	179.50	12210.00	-4782.70	41.40	4782.88	0.00	EOL

# County Fair BTY State #1H

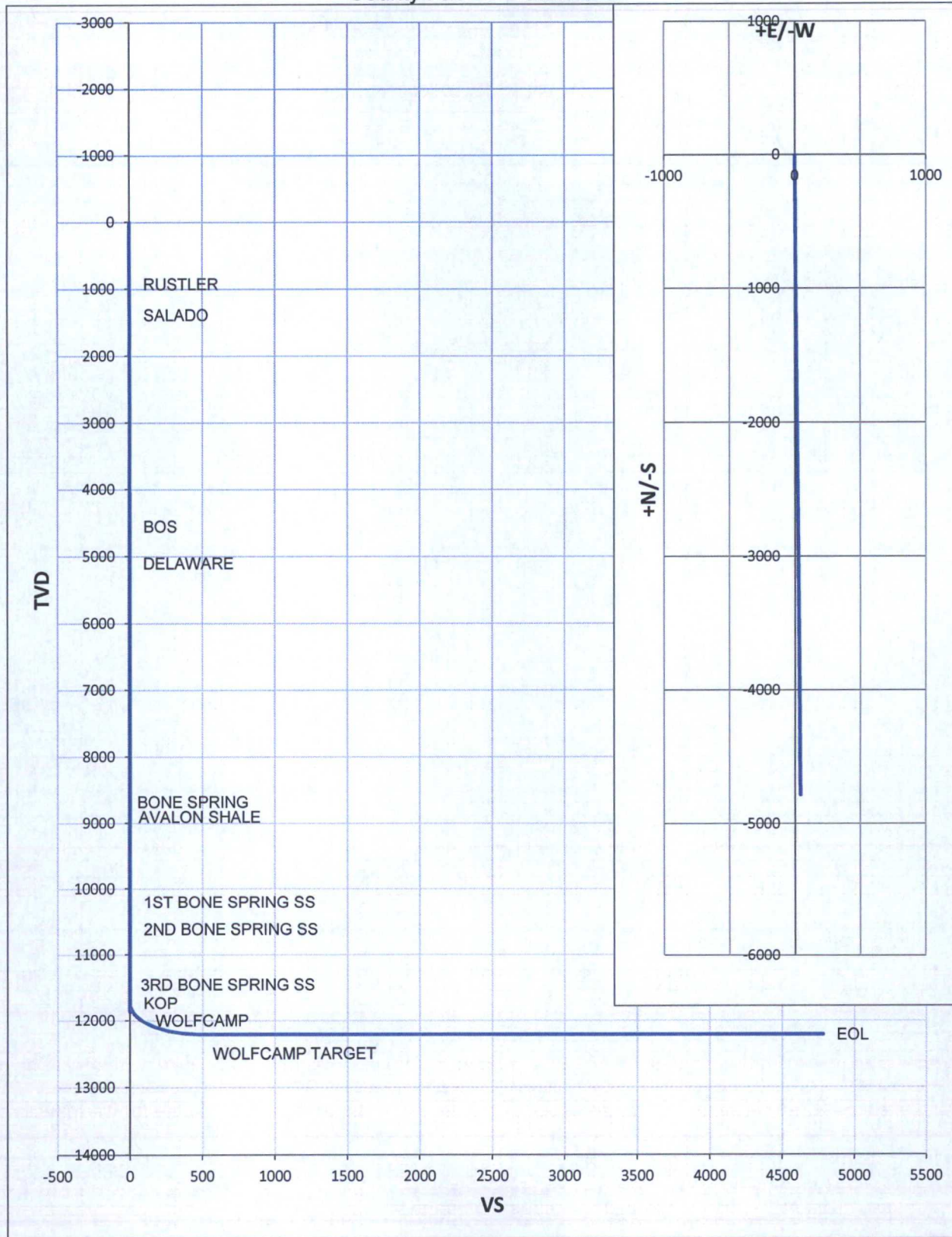

## County Fair BTY State #1H Contingency

Yates Petroleum Corporation respectfully requests the approval of a contingency if hole conditions warrant:

### Contingency 2<sup>nd</sup> Intermediate Casing and Cement Design:

If hole conditions warrant, 7" 26# casing will be set at approx. 11,630'. Casing will be cemented to surface with approx. 895sx. TOC=0' 35% excess. A 6 1/8" will be drilled to pilot hole TD of 12,400'.

**Production:** Production hole will be drilled with a 6 1/8" hole and well will be kicked off at approx. 11733' and drilled at 12 degrees per 100' to land curve at 12483' MD (12210' TVD). Lateral will be drilled to 16788' MD (12210' TVD) where a liner hanger will be set at approx. 11530' and 4 1/2" 11.6# casing will be set and cemented to the top of the liner hanger with approx. 365sx cement. 35% excess.