

Submit 1 Copy To Appropriate District Office  
District I – (575) 393-6161  
1625 N. French Dr., Hobbs, NM 88240  
District II – (575) 748-1283  
811 S. First St., Artesia, NM 88210  
District III – (505) 334-6178  
1000 Rio Brazos Rd., Aztec, NM 87410  
District IV – (505) 476-3460  
1220 S. St. Francis Dr., Santa Fe, NM 87505

State of New Mexico  
Energy, Minerals and Natural Resources

Form C-103  
Revised July 18, 2013

OIL CONSERVATION DIVISION  
1220 South St. Francis Dr.  
Santa Fe, NM 87505

WELL API NO. 30-025-42380	✓
5. Indicate Type of Lease STATE <input checked="" type="checkbox"/> FEE <input type="checkbox"/>	✓
6. State Oil & Gas Lease No. 313780	✓
7. Lease Name or Unit Agreement Name Igloo 19 State	✓
8. Well Number 8H	✓
9. OGRID Number 249099	✓
10. Pool name or Wildcat Lea-Bone Spring, South	✓

**SUNDRY NOTICES AND REPORTS ON WELLS**  
(DO NOT USE THIS FORM FOR PROPOSALS TO DRILL OR TO DEEPEN OR PLUG BACK TO A DIFFERENT RESERVOIR. USE "APPLICATION FOR PERMIT" (FORM C-104) FOR SUCH PROPOSALS.)

1. Type of Well: Oil Well ☒ Gas Well ☐ Other ☐

2. Name of Operator  
Caza Oil and Gas, Inc. ✓

3. Address of Operator  
200 N. Lorraine St #1550., Midland, TX 79701

4. Well Location  
Unit Letter N : 200 feet from the south line and 950 feet from the west line  
Section 19 Township 20 Range 35 NMPM County

11. Elevation (Show whether DR, RKB, RT, GR, etc.)  
19 3687'GL Lea

12. Check Appropriate Box to Indicate Nature of Notice, Report or Other Data

NOTICE OF INTENTION TO:		SUBSEQUENT REPORT OF:	
PERFORM REMEDIAL WORK <input type="checkbox"/>	PLUG AND ABANDON <input type="checkbox"/>	REMEDIAL WORK <input type="checkbox"/>	ALTERING CASING <input type="checkbox"/>
TEMPORARILY ABANDON <input type="checkbox"/>	CHANGE PLANS <input type="checkbox"/>	COMMENCE DRILLING OPNS. <input type="checkbox"/>	P AND A <input type="checkbox"/>
PULL OR ALTER CASING <input type="checkbox"/>	MULTIPLE COMPL <input type="checkbox"/>	CASING/CEMENT JOB <input type="checkbox"/>	
DOWNHOLE COMMINGLE <input type="checkbox"/>			
CLOSED-LOOP SYSTEM <input type="checkbox"/>			
OTHER: <input checked="" type="checkbox"/>		OTHER: <input type="checkbox"/>	

13. Describe proposed or completed operations. (Clearly state all pertinent details, and give pertinent dates, including estimated date of starting any proposed work). SEE RULE 19.15.7.14 NMAC. For Multiple Completions: Attach wellbore diagram of proposed completion or recompletion.

Caza proposes to change the BHL as per the attached C-102 survey plat

Spud Date:

Rig Release Date:

I hereby certify that the information above is true and complete to the best of my knowledge and belief.

SIGNATURE

TITLE

Consulting Engineer

DATE

03/23/2016

Type or print name

Steve Morris

E-mail address:

steve.morris@mojoenergy.com

PHONE:

972-835-3315

For State Use Only

APPROVED BY:

TITLE

Petroleum Engineer

DATE

03/25/16

Conditions of Approval (if any):

MAR 28 2016



DISTRICT I  
1625 N. French Dr., Hobbs, NM 88240  
Phone: (575) 393-6161 Fax: (575) 393-0720  
DISTRICT II  
811 S. First St., Artesia, NM 88210  
Phone: (575) 748-1283 Fax: (575) 748-9720  
DISTRICT III  
1000 Rio Brazos Road, Aztec, NM 87410  
Phone: (505) 334-6178 Fax: (505) 334-6170  
DISTRICT IV  
1220 S. St. Francis Dr., Santa Fe, NM 87505  
Phone: (505) 476-3460 Fax: (505) 476-3462

State of New Mexico  
Energy, Minerals & Natural Resources Department  
OIL CONSERVATION DIVISION  
1220 South St. Francis Dr.  
Santa Fe, New Mexico 87505

HOBBS OCD

MAR 24 2016

RECEIVED

Form C-102

Revised August 1, 2011

Submit one copy to appropriate  
District Office

☐ AMENDED REPORT

WELL LOCATION AND ACREAGE DEDICATION PLAT

API Number 30-025-42360	Pool Code 37580	Pool Name LEA-BONE SPRING SOUTH
Property Code 313780	Property Name IGLOO 19 STATE	Well Number 8H
OGRID No. 249099	Operator Name CAZA OPERATING, LLC	Elevation 3687'

Surface Location

UL or lot No.	Section	Township	Range	Lot Idn	Feet from the	North/South line	Feet from the	East/West line	County
4	19	20-S	35-E		200	SOUTH	950	WEST	LEA

Bottom Hole Location If Different From Surface

UL or lot No.	Section	Township	Range	Lot Idn	Feet from the	North/South line	Feet from the	East/West line	County
1	19	20-S	35-E		330	NORTH	660	WEST	LEA
Dedicated Acres 160	Joint or Infill	Consolidation Code	Order No.						

NO ALLOWABLE WILL BE ASSIGNED TO THIS COMPLETION UNTIL ALL INTERESTS HAVE BEEN CONSOLIDATED OR A NON-STANDARD UNIT HAS BEEN APPROVED BY THE DIVISION

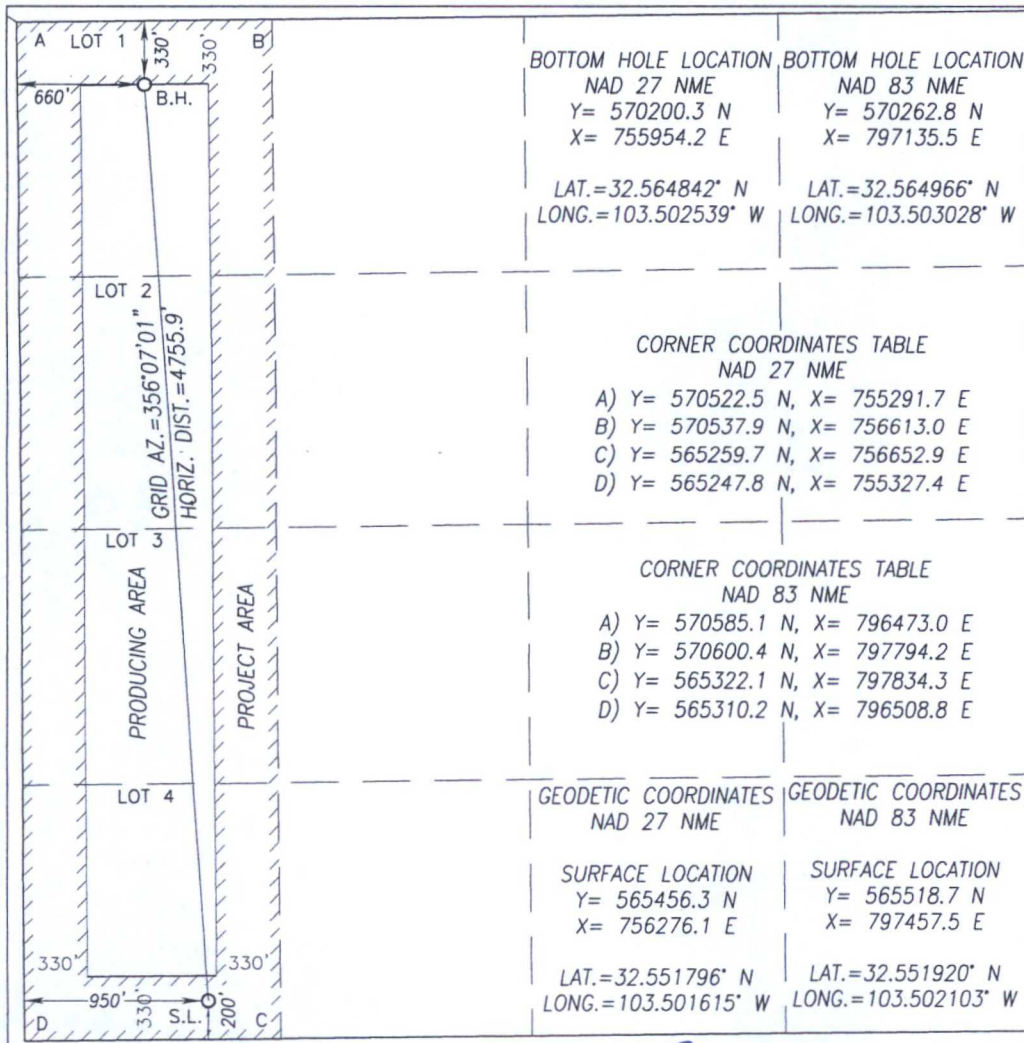

OPERATOR CERTIFICATION

I hereby certify that the information herein is true and complete to the best of my knowledge and belief, and that this organization either owns a working interest or unleased mineral interest in the land including the proposed bottom hole location or has a right to drill this well at this location pursuant to a contract with an owner of such mineral or working interest, or to a voluntary pooling agreement or a compulsory pooling order heretofore entered by the division.

Signature: Joe T. Janica  
Date: 03/24/16

Printed Name: Joe T. Janica

E-mail Address: joejanica@valornet.com

SURVEYOR CERTIFICATION

I hereby certify that the well location shown on this plat was plotted from field notes of actual surveys made by me or under my supervision, and that the same is true and correct to the best of my belief.

DECEMBER 1, 2014

Date of Survey  
Signature & Seal of Professional Surveyor:

Ronald J. Eidson  
NEW MEXICO  
REGISTERED SURVEYOR  
3239  
Certificate Number: Gary G. Eidson (12641)  
Ronald J. Eidson 3239  
DSR Rel. W.O.# 14.11.1326 JWSC W.O.: 16.13.0139

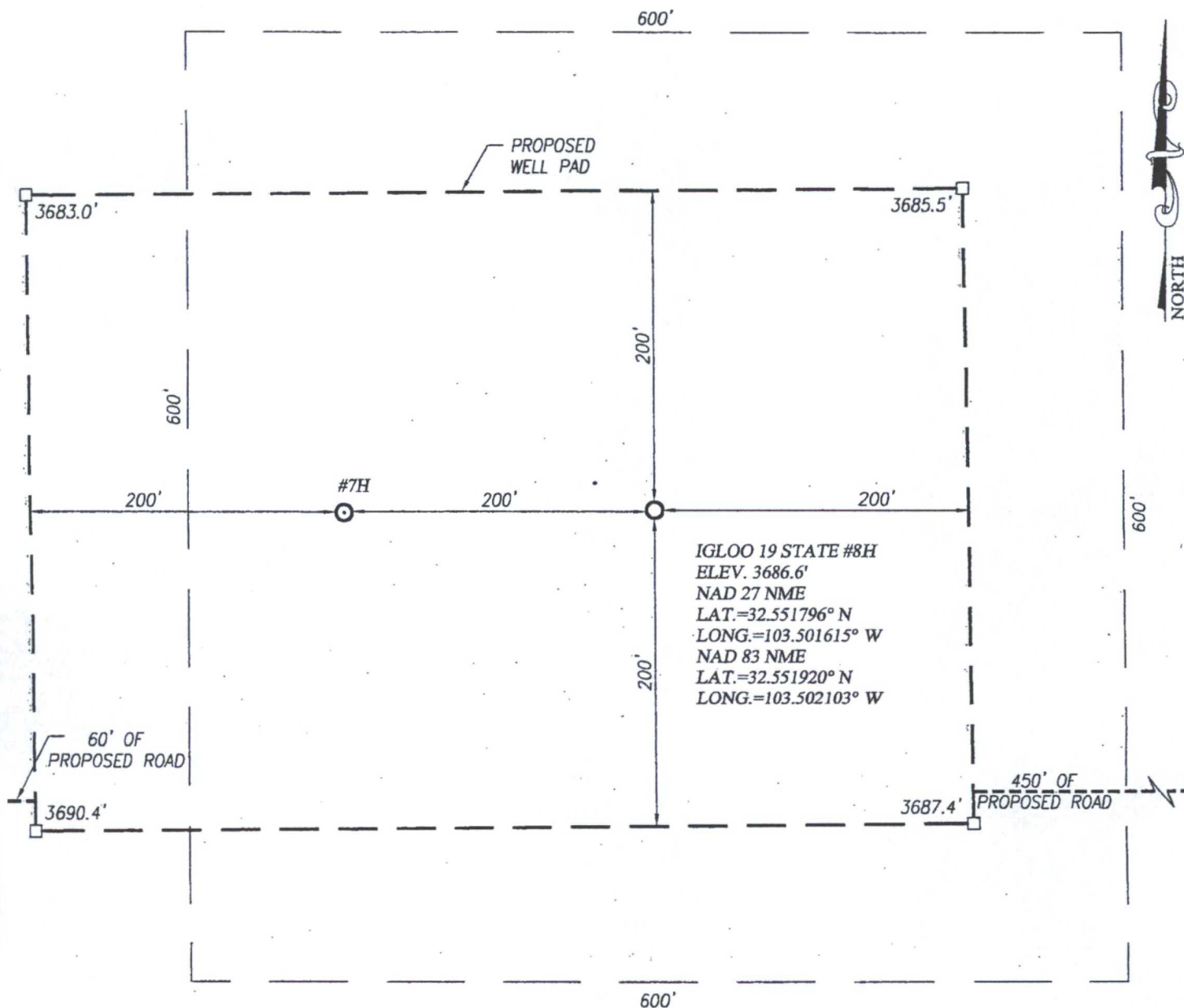

**NOTE:**

1) SEE "LOCATION VERIFICATION MAP"  
FOR PROPOSED ROAD LOCATION.

**DIRECTIONS TO IGLOO 19 STATE #8H:**

FROM THE INTERSECTION OF HWY 62-180 AND CO. RD. H27  
(MARATHON ROAD) GO SOUTH ON CO. RD. H27 APPROX. 5.5  
MILES TURN LEFT ON CALICHE LSE. ROAD AND GO EAST  
APPROX. 1.1 MILES TURN RIGHT AND GO SOUTH APPROX 0.3  
MILES THE LOCATION STAKE IS 260' EAST.

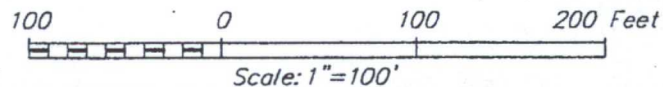

**CAZA OPERATING, LLC**

IGLOO 19 STATE #8H WELL  
LOCATED 200 FEET FROM THE SOUTH LINE  
AND 750 FEET FROM THE WEST LINE OF SECTION 19,  
TOWNSHIP 20 SOUTH, RANGE 35 EAST, N.M.P.M.,  
LEA COUNTY, NEW MEXICO



PROVIDING SURVEYING SERVICES  
SINCE 1946  
**JOHN WEST SURVEYING COMPANY**  
412 N. DAL PASO HOBBS, N.M. 88240  
(575) 393-3117 www.jwsc.biz  
TBPLS# 10021000

Survey Date: 12/1/14

CAD Date: 12/17/14

Drawn By: LSL

W.O. No.: 14111326

Rev: .

Rel. W.O.:

Sheet 1 of 1



# VICINITY MAP

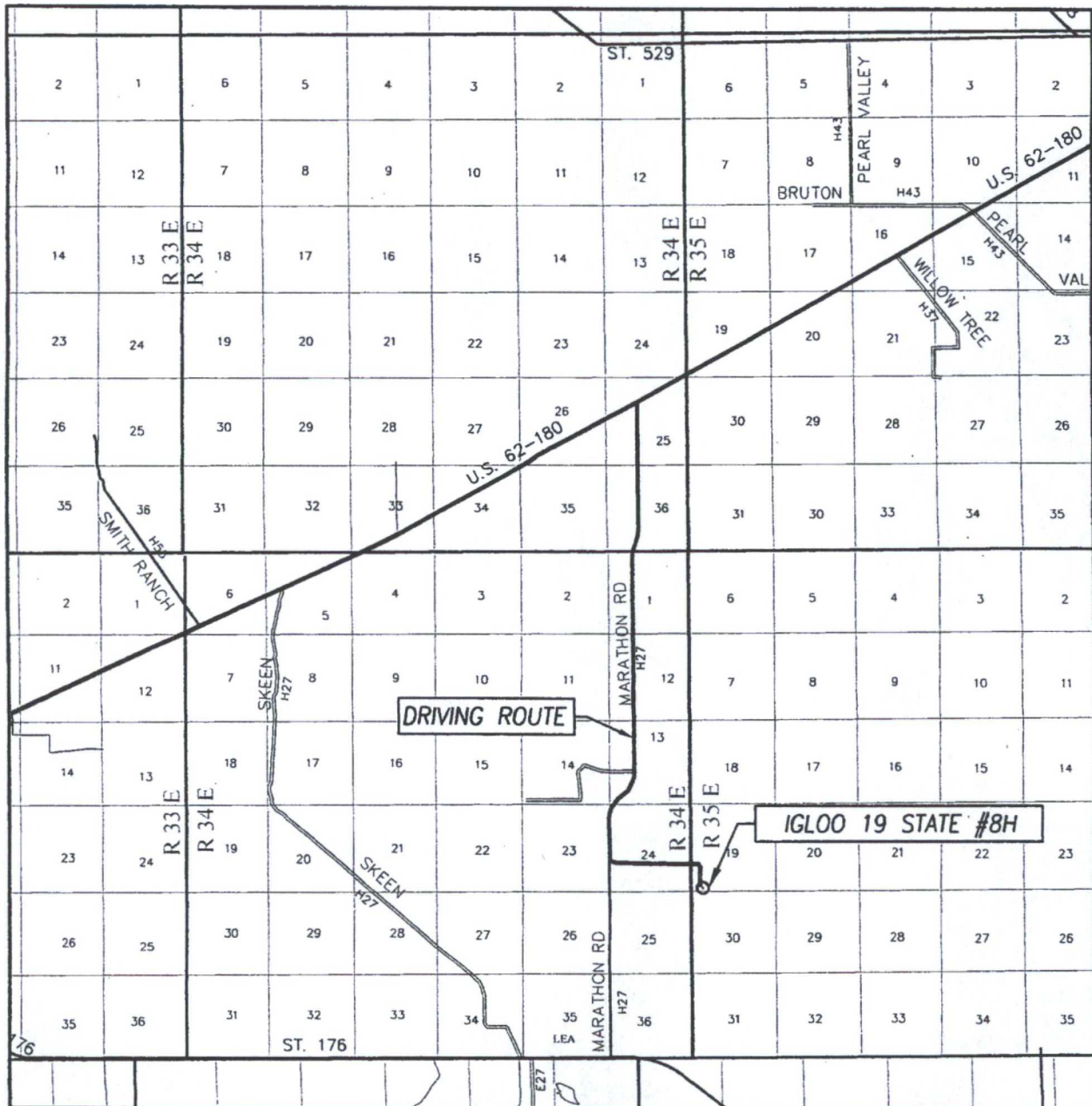

SCALE: 1" = 2 MILES  
DRIVING ROUTE: SEE LOCATION VERIFICATION MAP

SEC. 19 TWP. 20-S RGE. 35-E  
SURVEY N.M.P.M.  
COUNTY LEA STATE NEW MEXICO  
DESCRIPTION 200' FSL & 950' FWL  
ELEVATION 3687'  
OPERATOR CAZA OPERATING, LLC  
LEASE IGLOO 19 STATE

PROVIDING SURVEYING SERVICES  
SINCE 1946  
**JOHN WEST SURVEYING COMPANY**  
412 N. DAL PASO HOBBS, N.M. 88240  
(575) 393-3117 www.jwsc.biz  
TBPLS# 10021000