

UNITED STATES
DEPARTMENT OF THE INTERIOR
BUREAU OF LAND MANAGEMENT

NMOCD
Hobbs

FORM APPROVED
OMB NO. 1004-0135
Expires: July 31, 2010

SUNDRY NOTICES AND REPORTS ON WELLS
Do not use this form for proposals to drill or to re-enter an abandoned well. Use form 3160-3 (APD) for such proposals.

SUBMIT IN TRIPLICATE - Other instructions on reverse side.

1. Type of Well <input checked="" type="checkbox"/> Oil Well <input type="checkbox"/> Gas Well <input checked="" type="checkbox"/> Other <i>Trig</i>	5. Lease Serial No. NMLC031695B
2. Name of Operator CONOCOPHILLIPS COMPANY	6. If Indian, Allottee or Tribe Name
3a. Address MIDLAND, TX 79710	7. If Unit or CA/Agreement, Name and/or No. 892000601H
3b. Phone No. (include area code) Ph: 432-688-9174	8. Well Name and No. WARREN UNIT 26
4. Location of Well (Footage, Sec., T., R., M., or Survey Description) Sec 27 T20S R38E SWSW 660FSL 660FWL	9. API Well No. 30-025-07842-00-S3
	10. Field and Pool, or Exploratory WARREN
	11. County or Parish, and State LEA COUNTY, NM

12. CHECK APPROPRIATE BOX(ES) TO INDICATE NATURE OF NOTICE, REPORT, OR OTHER DATA

TYPE OF SUBMISSION	TYPE OF ACTION
<input type="checkbox"/> Notice of Intent	<input type="checkbox"/> Acidize
<input checked="" type="checkbox"/> Subsequent Report	<input type="checkbox"/> Deepen
<input type="checkbox"/> Final Abandonment Notice	<input type="checkbox"/> Alter Casing
	<input type="checkbox"/> Fracture Treat
	<input type="checkbox"/> Casing Repair
	<input type="checkbox"/> New Construction
	<input type="checkbox"/> Change Plans
	<input type="checkbox"/> Plug and Abandon
	<input type="checkbox"/> Convert to Injection
	<input type="checkbox"/> Plug Back
	<input type="checkbox"/> Production (Start/Resume)
	<input type="checkbox"/> Reclamation
	<input type="checkbox"/> Recomplete
	<input type="checkbox"/> Temporarily Abandon
	<input type="checkbox"/> Water Shut-Off
	<input checked="" type="checkbox"/> Well Integrity
	<input type="checkbox"/> Other
	<input type="checkbox"/> Water Disposal

13. Describe Proposed or Completed Operation (clearly state all pertinent details, including estimated starting date of any proposed work and approximate duration thereof. If the proposal is to deepen directionally or recompleate horizontally, give subsurface locations and measured and true vertical depths of all pertinent markers and zones. Attach the Bond under which the work will be performed or provide the Bond No. on file with BLM/BIA. Required subsequent reports shall be filed within 30 days following completion of the involved operations. If the operation results in a multiple completion or recompleation in a new interval, a Form 3160-4 shall be filed once testing has been completed. Final Abandonment Notices shall be filed only after all requirements, including reclamation, have been completed, and the operator has determined that the site is ready for final inspection.)

WFX-866

Attached is a current wellbore schematic.

05/02/14 RIH w/189 jts 2 3/8", 4.7#, J-55 tbg re-set @ 5769' & inj pkr set @ 5769'.

5/5/14 Run MIT to 500#/35 mins - test good. Chart attached. RDMO

14. I hereby certify that the foregoing is true and correct.

Electronic Submission #258819 verified by the BLM Well Information System

For CONOCOPHILLIPS COMPANY, sent to the Hobbs

Committed to AFMSS for processing by LINDA JIMENEZ on 11/18/2014 (15LJ0318SE)

Name (Printed/Typed) RHONDA ROGERS

Title STAFF REGULATORY TECHNICIAN

Signature (Electronic Submission)

Date 08/28/2014

THIS SPACE FOR FEDERAL OR STATE OFFICE USE

Approved By

Title

Conditions of approval, if any, are attached. Approval of this notice does not warrant or certify that the applicant holds legal or equitable title to those rights in the subject lease which would entitle the applicant to conduct operations thereon.

Office

Title 18 U.S.C. Section 1001 and Title 43 U.S.C. Section 1212, make it a crime for any person knowingly and willfully to make to any department or agency of the United States any false, fictitious or fraudulent statements or representations as to any matter within its jurisdiction.

** BLM REVISED ** BLM REVISED ** BLM REVISED ** BLM REVISED ** BLM REVISED **

FOR RECORD ONLY

138 3/29/16

MAR 30 2016

District PERMIAN CONVENTIONAL	Field Name WARREN	API / UWI 300250784200	County LEA	State/Province NEW MEXICO
Original Spud Date 4/28/1958	Surface Legal Location Sec. 27, T-20S, R-38E	East/West Distance (ft) 660.00	East/West Reference W	North/South Distance (ft) 660.00
			North/South Reference S	

VERTICAL - Main Hole, 8/28/2014 2:11:27 PM

MD (ftKB)	TVD (ftKB)	Incl (°)	Vertical schematic (actual)
11.8			6; Tubing - Water Injection; 2 3/8; 11.9
899.9			Perforated; 5,788.0-5,798.0; 5/14/1958
1,052.9			Perforated; 5,808.0-5,832.0; 5/14/1958
2,967.8			Perforated; 5,865.0-5,890.0; 5/14/1958
3,854.0			Perforated; 5,880.0-5,905.0; 8/2/2013
4,870.1			Re-Perforated; 5,880.0-5,905.0; 8/2/2013
5,659.1			Perforated; 5,900.0-5,909.0; 12/1/2010
5,712.9			Perforated; 5,940.0-5,970.0; 5/14/1958
5,761.2			Perforated; 5,984.0-6,000.0; 5/14/1958
5,797.9			Perforated; 5,990.0-6,010.0; 8/2/2013
5,832.0			Re-Perforated; 5,990.0-6,010.0; 8/2/2013
5,890.1			Re-Perforated; 6,040.0-6,063.0; 8/2/2013
5,909.1			Perforated; 6,040.0-6,086.0; 8/2/2013
5,983.9			Perforated; 6,040.0-6,086.0; 5/14/1958
6,009.8			Re-Perforated; 6,063.0-6,086.0; 8/2/2013
6,086.0			Re-Perforated; 6,094.0-6,109.0; 8/2/2013
6,108.9			Perforated; 6,097.0-6,109.0; 8/2/2013
6,173.9			Perforated; 6,097.0-6,109.0; 5/14/1958
6,210.0			Re-Perforated; 6,144.0-6,154.0; 8/2/2013
6,230.0			Perforated; 6,144.0-6,174.0; 8/2/2013
6,268.0			Perforated; 6,144.0-6,174.0; 5/14/1958
6,327.1			Re-Perforated; 6,154.0-6,174.0; 8/2/2013
6,374.0			Perforated; 6,182.0-6,202.0; 5/14/1958
6,440.0			Perforated; 6,182.0-6,210.0; 8/2/2013
6,483.9			Perforated; 6,213.0-6,220.0; 12/1/2010
6,554.1			Perforated; 6,230.0-6,250.0; 12/1/2010
6,586.0			Perforated; 6,263.0-6,268.0; 12/1/2010
6,596.1			Perforated; 6,346.0-6,368.0; 5/13/1958
6,644.0			Perforated; 6,374.0-6,400.0; 5/13/1958
6,719.2			Perforated; 6,410.0-6,440.0; 5/13/1958
			Perforated; 6,455.0-6,462.0; 5/12/1958
			Perforated; 6,484.0-6,496.0; 5/12/1958
			Perforated; 6,517.0-6,554.0; 5/12/1958
			Perforated; 6,568.0-6,586.0; 5/12/1958

FOR RECORD ONLY

BS
3/29/16

C.I.B.P.; 6 3/4; 6,324.0-6,327.0

C.I.B.P.; 6 1/4; 6,590.0-6,595.0

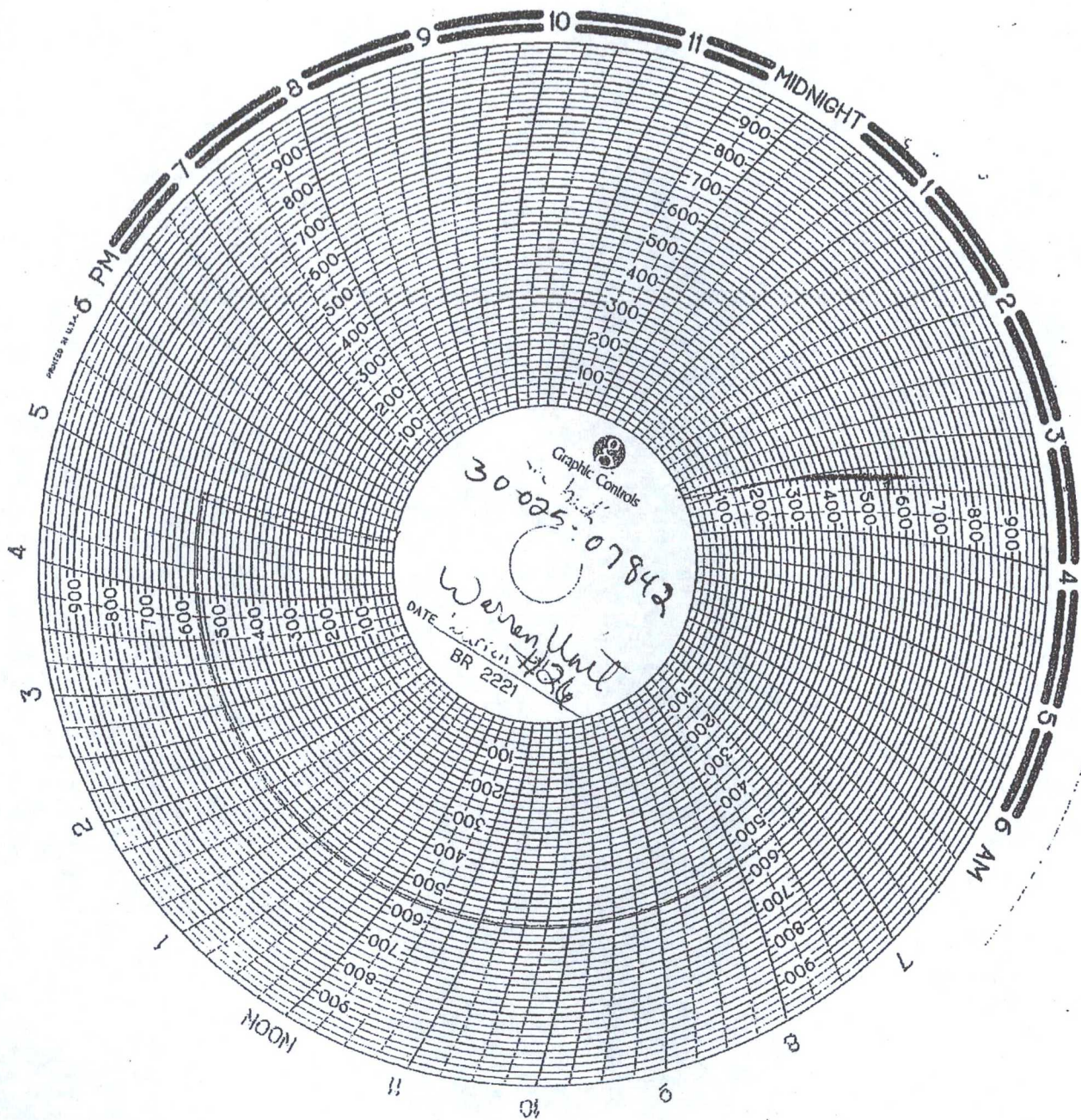

FOR RECORD ONLY

BS 3/29/16

Aviation's reverse unit (Bryon)
chart recorder Calibrate 2-11-14
550# For 35 minutes
PL - Kile Wright
11:00 am - 11:35 am

FOR RECORD ONLY