

NMOC

Hobbs

UNITED STATES  
DEPARTMENT OF THE INTERIOR  
BUREAU OF LAND MANAGEMENTFORM APPROVED  
OMB NO. 1004-0135  
Expires: July 31, 2010**SUNDRY NOTICES AND REPORTS ON WELLS**  
*Do not use this form for proposals to drill or to re-enter an abandoned well. Use form 3160-3 (APD) for such proposals.*5. Lease Serial No.  
NMNM128927

6. If Indian, Allottee or Tribe Name

7. If Unit or CA/Agreement, Name and/or No.  
NMNM125386A8. Well Name and No.  
RED HILLS WEST UNIT 12H9. API Well No.  
30-025-42417-00-S110. Field and Pool, or Exploratory  
JENNINGS11. County or Parish, and State  
LEA COUNTY, NM**SUBMIT IN TRIPLICATE - Other instructions on reverse side.**

1. Type of Well

☒ Oil Well ☐ Gas Well ☐ Other

2. Name of Operator

MEWBOURNE OIL COMPANY

Contact: JACKIE LATHAN

E-Mail: jlathan@mewbourne.com

3a. Address

HOBBS, NM 88241

3b. Phone No. (include area code)

Ph: 575-393-5905

4. Location of Well (Footage, Sec., T., R., M., or Survey Description)

Sec 10 T26S R32E NWNW 330FNL 660FWL  
32.035065 N Lat, 103.400947 W Lon

MAR 28 2016

**12. CHECK APPROPRIATE BOX(ES) TO INDICATE NATURE OF NOTICE, REPORT, OR OTHER DATA**

TYPE OF SUBMISSION	TYPE OF ACTION			
<input type="checkbox"/> Notice of Intent	<input type="checkbox"/> Acidize	<input type="checkbox"/> Deepen	<input type="checkbox"/> Production (Start/Resume)	<input type="checkbox"/> Water Shut-Off
<input checked="" type="checkbox"/> Subsequent Report	<input type="checkbox"/> Alter Casing	<input type="checkbox"/> Fracture Treat	<input type="checkbox"/> Reclamation	<input type="checkbox"/> Well Integrity
<input type="checkbox"/> Final Abandonment Notice	<input type="checkbox"/> Casing Repair	<input type="checkbox"/> New Construction	<input type="checkbox"/> Recomplete	<input checked="" type="checkbox"/> Other
	<input type="checkbox"/> Change Plans	<input type="checkbox"/> Plug and Abandon	<input type="checkbox"/> Temporarily Abandon	Well Spud
	<input type="checkbox"/> Convert to Injection	<input type="checkbox"/> Plug Back	<input type="checkbox"/> Water Disposal	

13. Describe Proposed or Completed Operation (clearly state all pertinent details, including estimated starting date of any proposed work and approximate duration thereof. If the proposal is to deepen directionally or recompleat horizontally, give subsurface locations and measured and true vertical depths of all pertinent markers and zones. Attach the Bond under which the work will be performed or provide the Bond No. on file with BLM/BIA. Required subsequent reports shall be filed within 30 days following completion of the involved operations. If the operation results in a multiple completion or recompleat in a new interval, a Form 3160-4 shall be filed once testing has been completed. Final Abandonment Notices shall be filed only after all requirements, including reclamation, have been completed, and the operator has determined that the site is ready for final inspection.)

02/17/15 Spud 17 1/2" hole. TD hole @ 1070'. Ran 1070' of 13 3/8" 48# H40 ST&C csg. Cemented with 800 sks Class C w/additives. Mixed @ 13.5 #/g w/1.75 yd. Tail w/200 sks Class C w/1% CaCl2. Mixed @ 14.8 #/g w/1.34 yd. Plug down @ 6:30 PM 02/18/15. Circ 130 sks of cement to pit. WOC. At 5:00 P.M. 02/19/15, tested csg & BOPE to 1250# for 30 minutes, held OK. Drilled out with 12 1/4" bit.

Chart &amp; schematic attached.

Bond on file: NM1693 nationwide &amp; NMB000919

14. I hereby certify that the foregoing is true and correct.

Electronic Submission #293600 verified by the BLM Well Information System

For MEWBOURNE OIL COMPANY, sent to the Hobbs

Committed to AFMSS for processing by LINDA JIMENEZ on 07/27/2015 (15LJ1333SE)

Name (Printed/Typed) JACKIE LATHAN

Title AUTHORIZED REPRESENTATIVE

Signature (Electronic Submission)

Date 03/03/2015

**THIS SPACE FOR FEDERAL OR STATE OFFICE USE**

ACCEPTED FOR RECORD

/S/ DAVID R. GLASS

Approved By

Title

Date

Conditions of approval, if any, are attached. Approval of this notice does not warrant or certify that the applicant holds legal or equitable title to those rights in the subject lease which would entitle the applicant to conduct operations thereon.

Office

Title 18 U.S.C. Section 1001 and Title 43 U.S.C. Section 1212, make it a crime for any person knowingly and willfully to make to any department or agency of the United States any false, fictitious or fraudulent statements or representations as to any matter within its jurisdiction.

**\*\* BLM REVISED \*\* BLM REVISED \*\* BLM REVISED \*\* BLM REVISED \*\* BLM REVISED \*\***

APR 04 2016



# MAN WELDING SERVICES, INC

Company Manbovine Date 2-19-15  
Lease Red Hills West 012H County Lea County  
Drilling Contractor Patterson Plug & Drill Pipe Size \_\_\_\_\_  
Accumulator Pressure: 300 Manifold Pressure: 1500 Annular Pressure: 1200

## Accumulator Function Test - OO&GO#2

To Check - USABLE FLUID IN THE NITROGEN BOTTLES (III.A.2.c.i. or ii or iii)

- Make sure all rams and annular are open and if applicable HCR is closed.
  - Ensure accumulator is pumped up to working pressure! (Shut off all pumps)
1. Open HCR Valve. (If applicable)
  2. Close annular.
  3. Close **all** pipe rams.
  4. Open one set of the pipe rams to simulate closing the blind ram.
  5. For 3 ram stacks, open the annular to achieve the 50+ % safety factor. (5M and greater systems).
  6. Record remaining pressure 1275 psi. **Test Fails if pressure is lower than required.**
    - a. {950 psi for a 1500 psi system} b. {1200 psi for a 2000 & 3000 psi system }
  7. If annular is closed, open it at this time and close HCR.

To Check - PRECHARGE ON BOTTLES OR SPHERICAL (III.A.2.d.)

- Start with manifold pressure at, or above, maximum acceptable pre-charge pressure:
    - a. {800 psi for a 1500 psi system} b. {1100 psi for 2000 and 3000 psi system}
1. Open bleed line to the tank, slowly. (gauge needle will drop at the lowest bottle pressure)
  2. Close bleed line. Barely bump electric pump and see what pressure the needle jumps up to.
  3. Record pressure drop 975 psi. **Test fails if pressure drops below minimum.**
- Minimum: a. {700 psi for a 1500 psi system} b. {900 psi for a 2000 & 3000 psi system}

To Check - THE CAPACITY OF THE ACCUMULATOR PUMPS (III.A.2.f.)

- Isolate the accumulator bottles or spherical from the pumps & manifold.
  - Open the bleed off valve to the tank, {manifold psi should go to 0 psi} close bleed valve.
1. Open the HCR valve, {if applicable}
  2. Close annular
  3. With **pumps** only, time how long it takes to regain the required manifold pressure.
  4. Record elapsed time 1:30.92. **Test fails if it takes over 2 minutes.**
    - a. {950 psi for a 1500 psi system} b. {1200 psi for a 2000 & 3000 psi system}





Pg. 1 of 2

Company: New Byrne Date: 2-19-15 Invoice # 75408  
Lease: Red Hills West 012H Drilling Contractor: Patterson Rig # 39  
Plug Size & Type: \_\_\_\_\_ Drill Pipe Size 4 1/2 x H Tester: Todd  
Required BOP: \_\_\_\_\_ Installed BOP: \_\_\_\_\_

**\*Appropriate Casing Valve Must Be Open During BOP Test \***

\* Check Valve Must Be Open/Disabled To Test Kill Line Valves \*

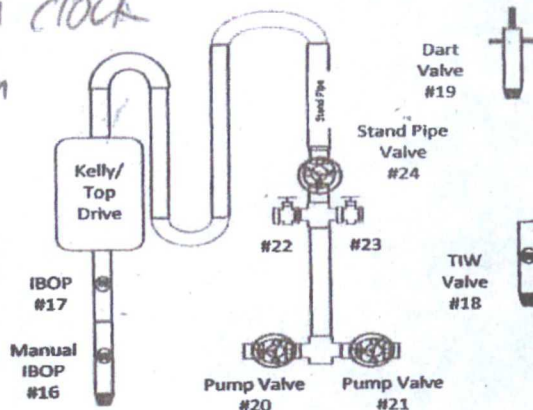
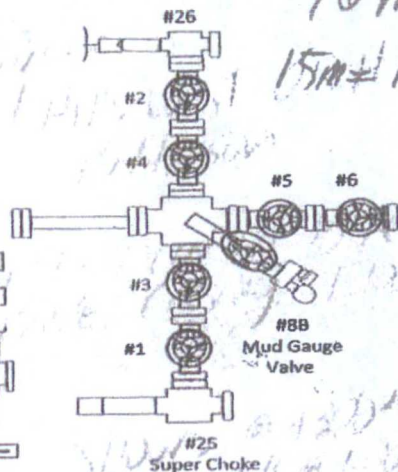
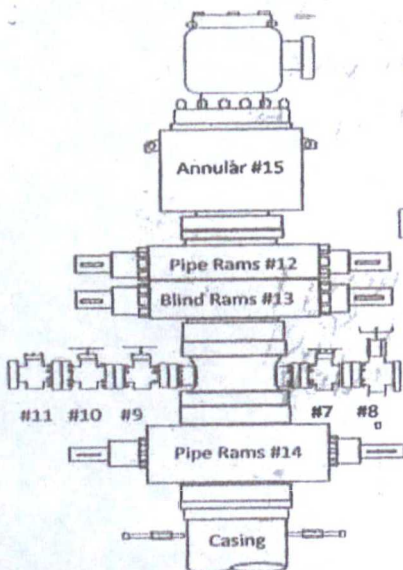
[illegible]



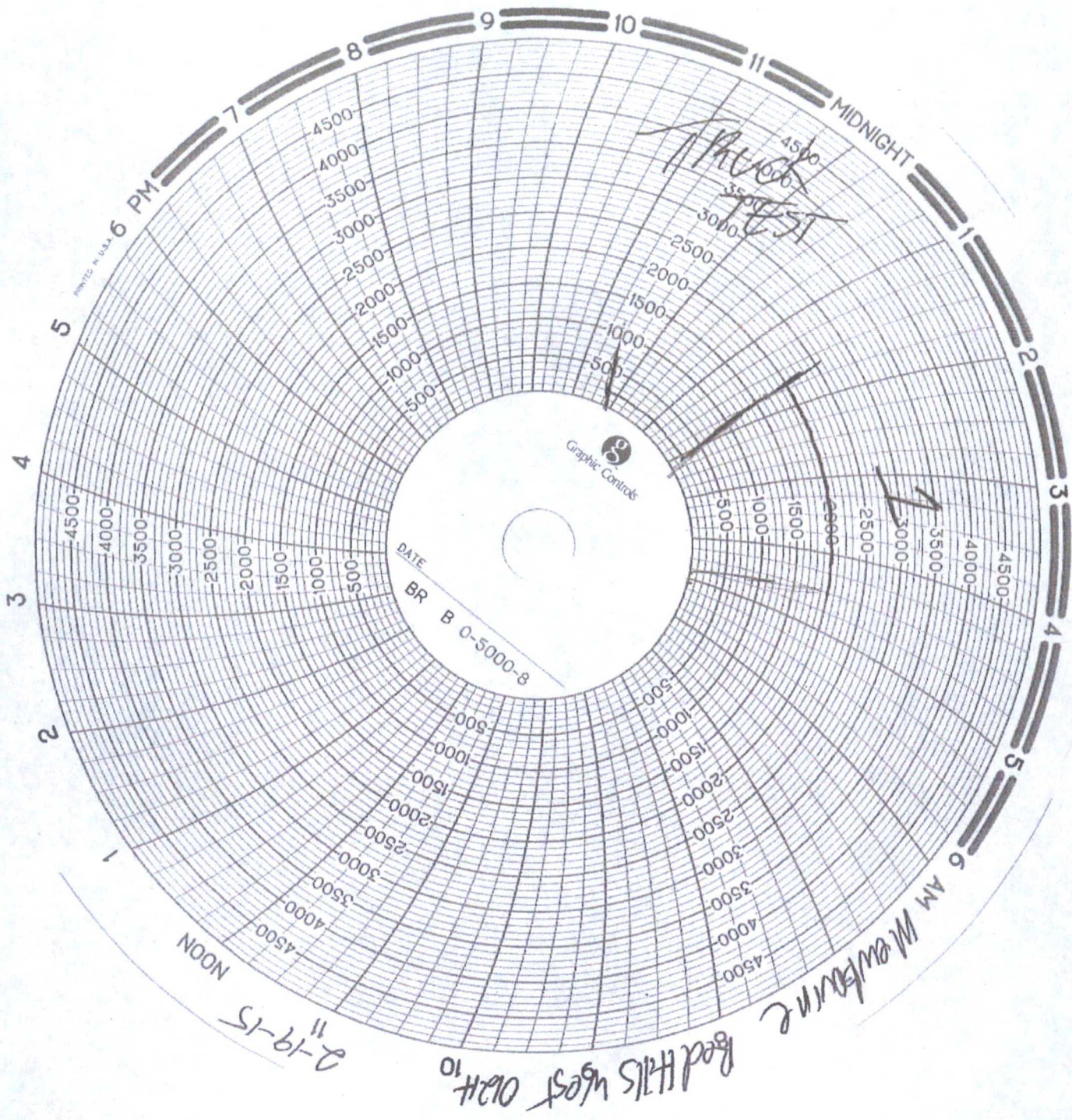

Red Hills West 0624 10

2-19-15

6 AM Melbourne

Thick  
TEST



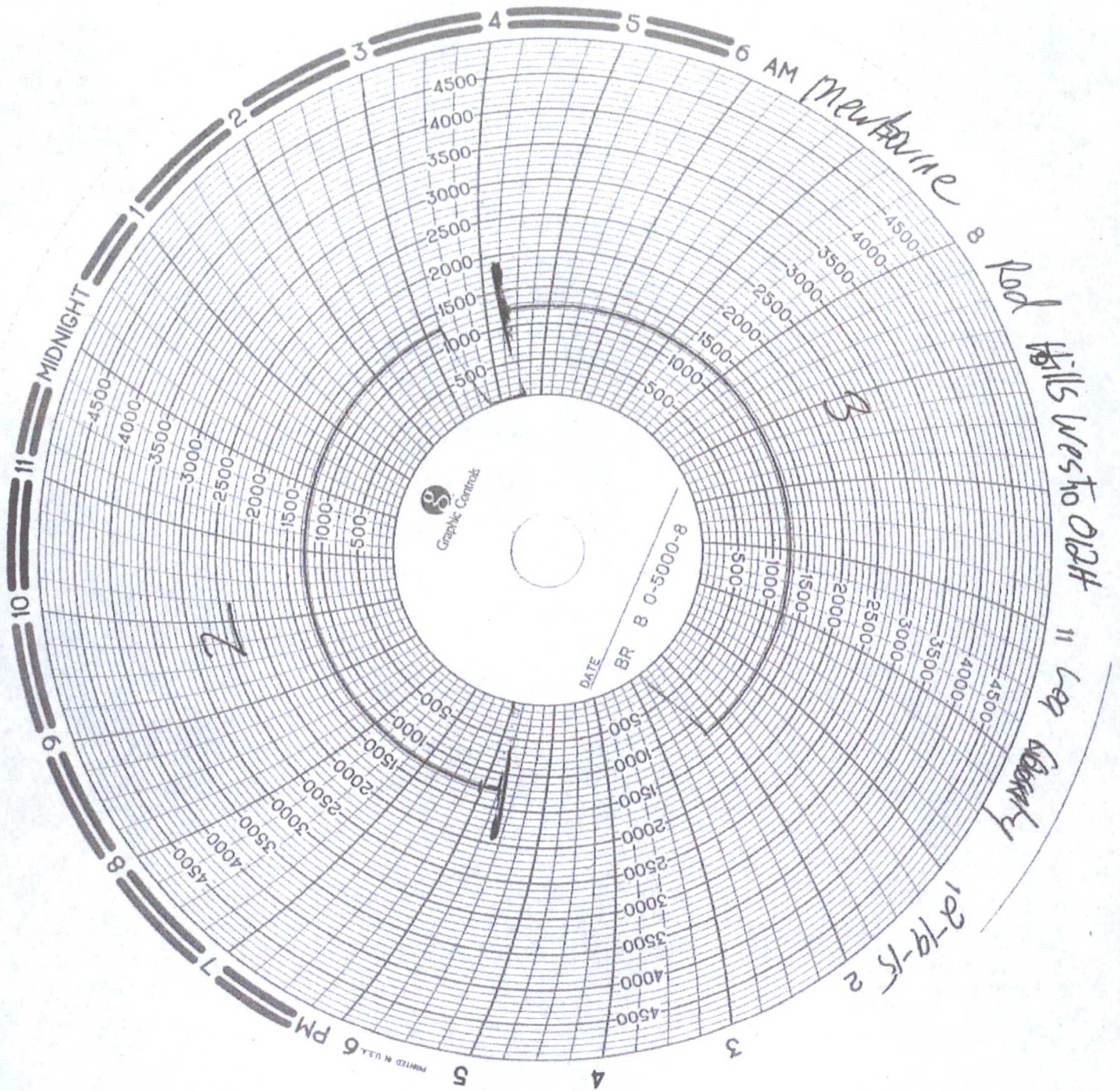



6 AM Mountain 8 Red Hills West 1012H  
beg Correlation 2/19-15

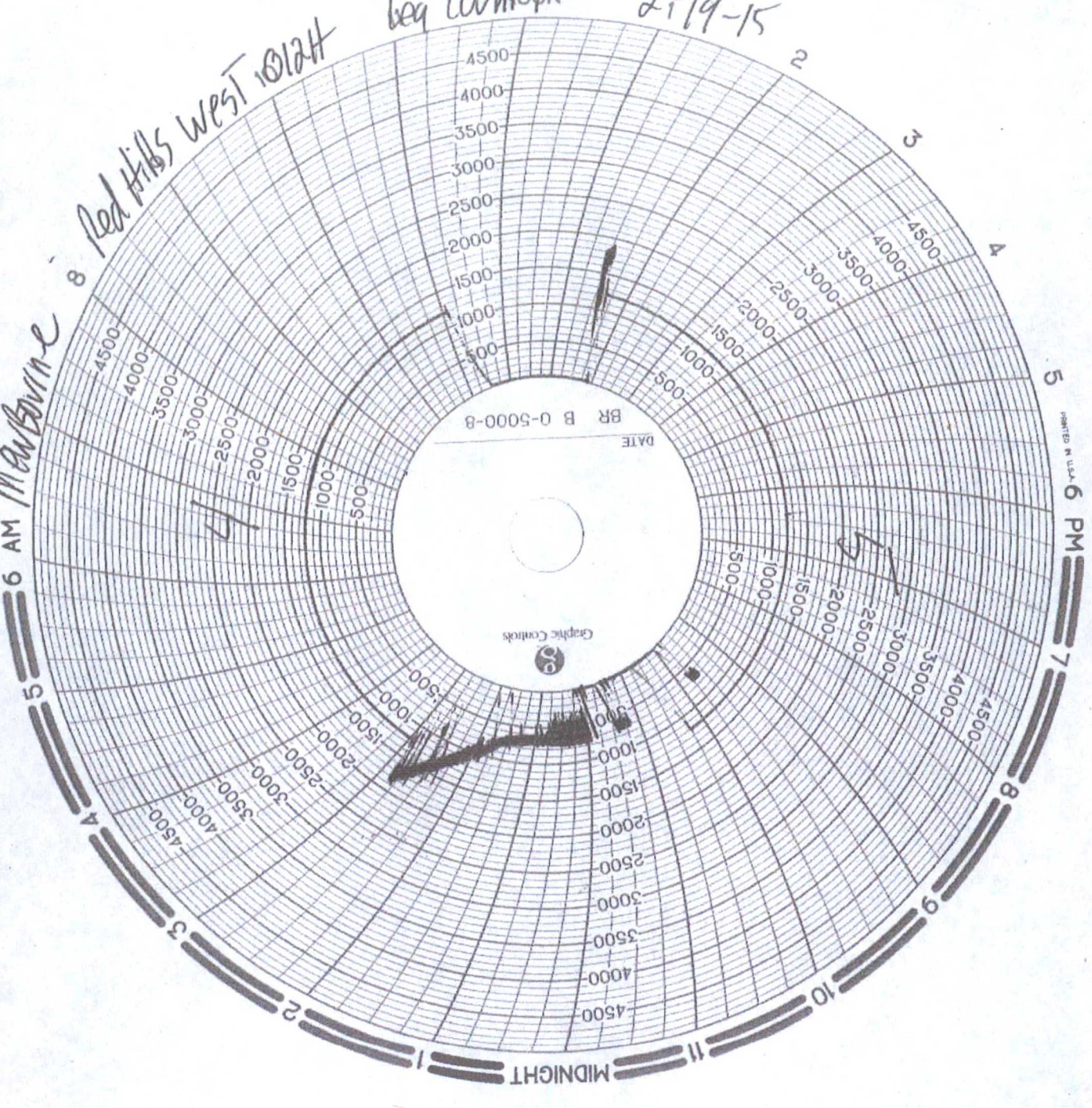



6 AM Newbarne 8 Red Hills West 10124  
11 Low County 2-19-15<sub>2</sub>

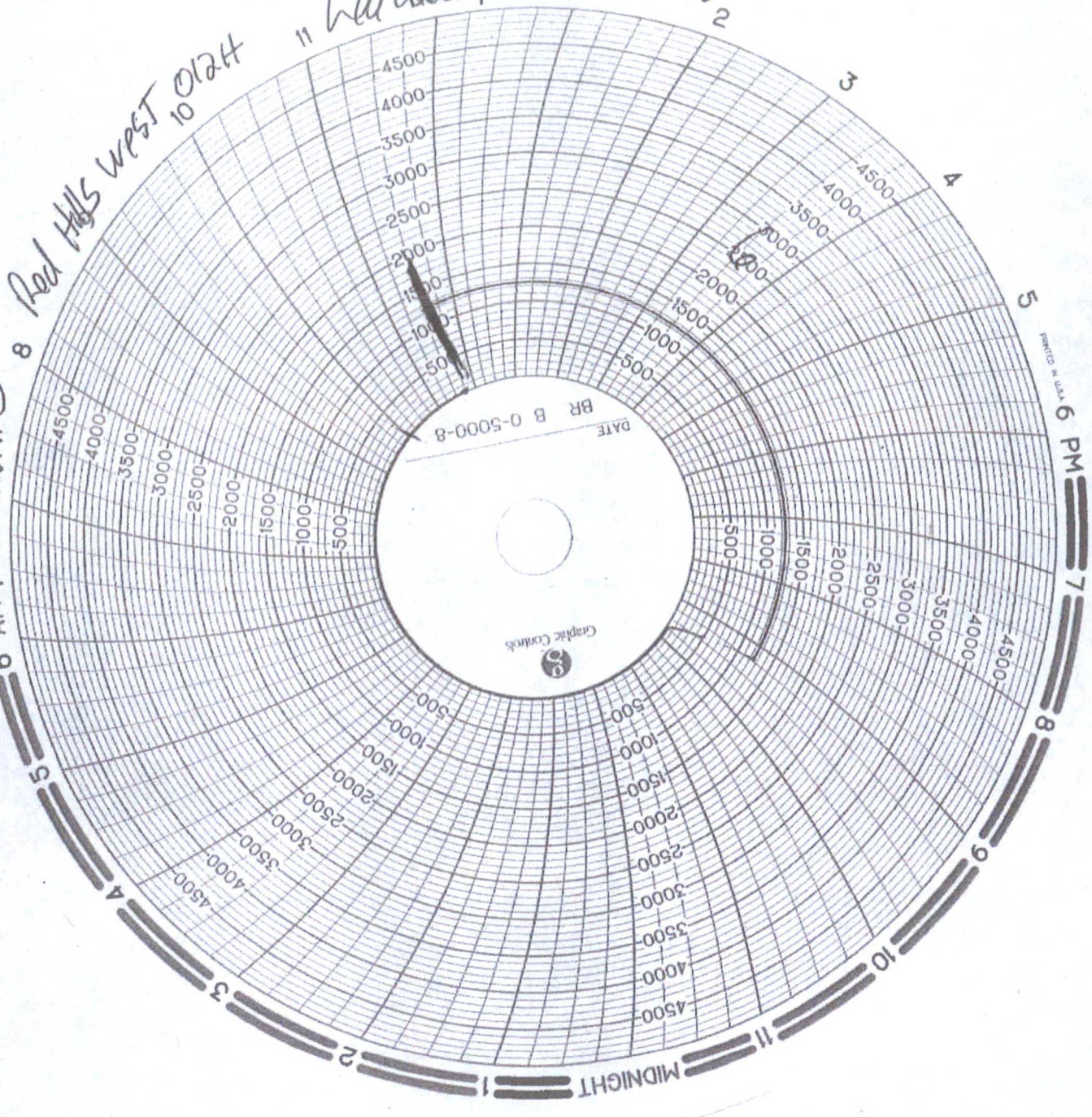

PRINTED IN U.S.A.



NEWBOURN 8 Red Hills West abt 4

11 ea County

1 Patterson 239

3 2-19-45

