

District I - (575) 393-6161
1625 N. French Dr., Hobbs, NM
88240

District II - (575) 748-1283
811 S. First St., Artesia, NM 88210
District III - (505) 334-6178
1000 Rio Brazos Rd., Aztec, NM
87410

District IV - (505) 476-3460
1220 S. St. Francis Dr., Santa Fe, NM
87505

State of New Mexico
Energy, Minerals and Natural Resources

OIL CONSERVATION DIVISION
1220 South St. Francis Dr.
Santa Fe, NM 87505

Form C-103
Revised July 18, 2013

WELL API NO. 300250379300	✓
5. Indicate Type of Lease STATE <input checked="" type="checkbox"/> FEE <input checked="" type="checkbox"/>	✓
6. State Oil & Gas Lease No.	
7. Lease Name or Unit Agreement Name LOVINGTON PADDOCK UNIT	✓
8. Well Number 29	✓
9. OGRID Number 241333	✓
10. Pool name or Wildcat LOVINGTON PADDOCK	
11. Elevation (Show whether DR, RKB, RT, GR, etc.)	

SUNDRY NOTICES AND REPORTS ON WELLS
(DO NOT USE THIS FORM FOR PROPOSALS TO DRILL OR TO DEEPEN OR PLUG BACK
TO A DIFFERENT RESERVOIR. USE "APPLICATION FOR PERMIT" (FORM C-101) FOR
SUCH PROPOSALS.)

1. Type of Well: Oil Well ☐ Gas Well ☒ Other Injector ☐ **HOBBS OCD**

2. Name of Operator
CHEVRON MIDCONTINENT, L.P. ✓ **MAR 28 2016**

3. Address of Operator
15 SMITH ROAD MIDLAND, TX 79705 **RECEIVED**

4. Well Location
Unit Letter **K** **2130** feet from the **S** line and **2130** feet from the **W** line
Section **36** Township **16S** Range **36E** NMPM County **LEA**

12. Check Appropriate Box to Indicate Nature of Notice, Report or Other Data	
NOTICE OF INTENTION TO:	SUBSEQUENT REPORT OF:
PERFORM REMEDIAL WORK <input type="checkbox"/>	REMEDIAL WORK <input type="checkbox"/>
TEMPORARILY ABANDON <input type="checkbox"/>	ALTERING CASING <input type="checkbox"/>
PULL OR ALTER CASING <input type="checkbox"/>	COMMENCE DRILLING OPNS. <input type="checkbox"/>
DOWNHOLE COMMINGLE <input type="checkbox"/>	P AND A <input type="checkbox"/>
CLOSED-LOOP SYSTEM <input type="checkbox"/>	CASING/CEMENT JOB <input type="checkbox"/>
OTHER: <input type="checkbox"/>	OTHER: ANNUAL MIT TEST

13. Describe proposed or completed operations. (Clearly state all pertinent details, and give pertinent dates, including estimated date of starting any proposed work). SEE RULE 19.15.7.14 NMAC. For Multiple Completions: Attach wellbore diagram of proposed completion or recompletion.

CHEVRON U.S.A. INC HAS CONDUCTED THE ANNUAL MIT TEST ON THE ABOVE WELL.

CHART ATTACHED.

****PLEASE NOTE THIS TEST IS FOR UIC ANNUAL TESTING****

Spud Date:

Rig Release Date:

I hereby certify that the information above is true and complete to the best of my knowledge and belief.

CB

SIGNATURE: _____ TITLE: REGULATORY ASSISTANT DATE: 03/23/2016

Type or print name: Adriann Garcia E-mail address: Adriann.Garcia@chevron.com PHONE: 432-687-7617

For State Use Only

APPROVED BY: *Bel Samanah* TITLE: *Staff Manager* DATE: *4-1-16*

Conditions of Approval (if any):

CH

APR 04 2016

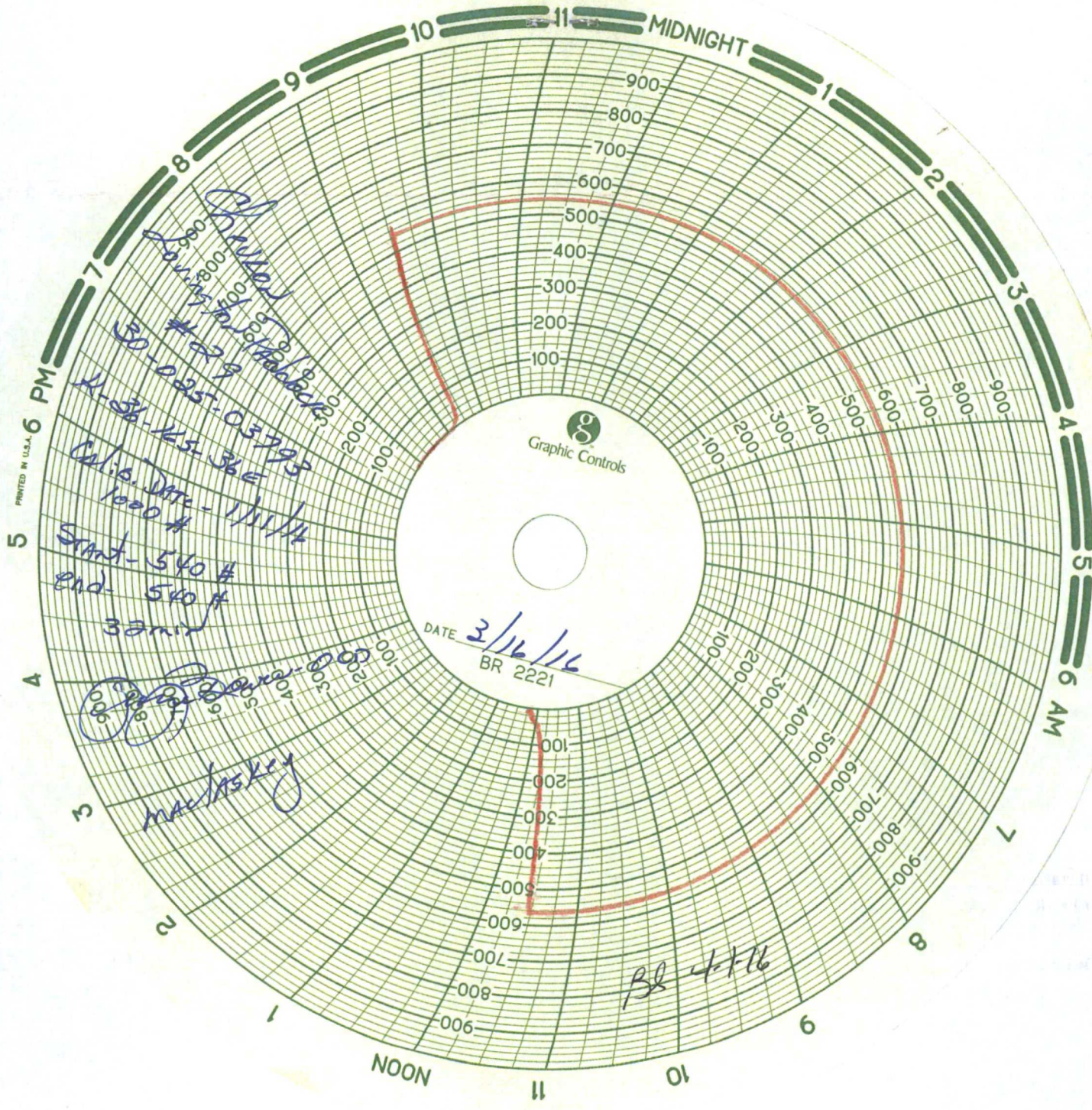

PRINTED IN U.S.A.

Graphic Controls

DATE 2/16/16
BR 2221

Blended
K-36-45-36
Cal. Date - 1/11/14

Start - 540 #
End - 540 #
30 min

BR 2221

maclsky

BR 4-16