

Submit 1 Copy To Appropriate District
Office

District I

1625 N. French Dr., Hobbs, NM 88240

District II

1301 W. Grand Ave., Artesia, NM 88210

District III

1000 Rio Brazos Rd., Aztec, NM 87410

District IV

1220 S. St. Francis Dr., Santa Fe, NM
87505

State of New Mexico
Energy, Minerals and Natural Resources

OIL CONSERVATION DIVISION
1220 South St. Francis Dr.
Santa Fe, NM 87505

Form C-103

October 13, 2009

SUNDRY NOTICES AND REPORTS ON WELLS (DO NOT USE THIS FORM FOR PROPOSALS TO DRILL OR TO DEEPEN OR PLUG BACK TO A DIFFERENT RESERVOIR. USE "APPLICATION FOR PERMIT" (FORM C-101) FOR SUCH PROPOSALS.)		WELL API NO. 30-025-04064 ✓
1. Type of Well: Oil Well <input type="checkbox"/> Gas Well <input type="checkbox"/> Other Injection well. <input checked="" type="checkbox"/>		5. Indicate Type of Lease STATE <input type="checkbox"/> FEE <input checked="" type="checkbox"/> ✓
2. Name of Operator Apache Corp. ✓		6. State Oil & Gas Lease No.
3. Address of Operator P O box Drawer D Monument NM 88265		7. Lease Name or Unit Agreement Name North Monument G/SA Unit Blk. 9 ✓
4. Well Location Unit Letter M : 660 feet from the S line and 660 feet from the W line Section 25 Township 19S Range 36E NMPM Lea County		8. Well Number 13 ✓
11. Elevation (Show whether DR, RKB, RT, GR, etc.)		9. OGRID Number 873 ✓
		10. Pool name or Wildcat North Monument G/SA

12. Check Appropriate Box to Indicate Nature of Notice, Report or Other Data

NOTICE OF INTENTION TO:

PERFORM REMEDIAL WORK ☐ PLUG AND ABANDON ☐
TEMPORARILY ABANDON ☐ CHANGE PLANS ☐
PULL OR ALTER CASING ☐ MULTIPLE COMPL ☐
DOWNHOLE COMMINGLE ☐

OTHER: ☐

SUBSEQUENT REPORT OF:

REMEDIAL WORK ☐ ALTERING CASING ☐
COMMENCE DRILLING OPNS. ☐ P AND A ☐
CASING/CEMENT JOB ☐

OTHER: ☒ 5 year pressure test

13. Describe proposed or completed operations. (Clearly state all pertinent details, and give pertinent dates, including estimated date of starting any proposed work). SEE RULE 19.15.7.14 NMAC. For Multiple Completions: Attach wellbore diagram of proposed completion or recompletion.

Move in Maclaskey pump truck to perform pressure test on casing. Pressured the casing to 580 psi & recorded the test on a chart for 33 minutes with a 10 lb. loss to 570 psi.

Spud Date:

Rig Release Date:

I hereby certify that the information above is true and complete to the best of my knowledge and belief.

SIGNATURE JD Ellison TITLE Instrument Tech DATE 3/18/16

Type or print name Jim Ellison E-mail address: JD.Ellison@apacheccorp.com PHONE: 575-441-7134

For State Use Only

APPROVED BY: Bill Swannan TITLE Staff Manager DATE 4-1-16

Conditions of Approval (if any):

APR 04 2016

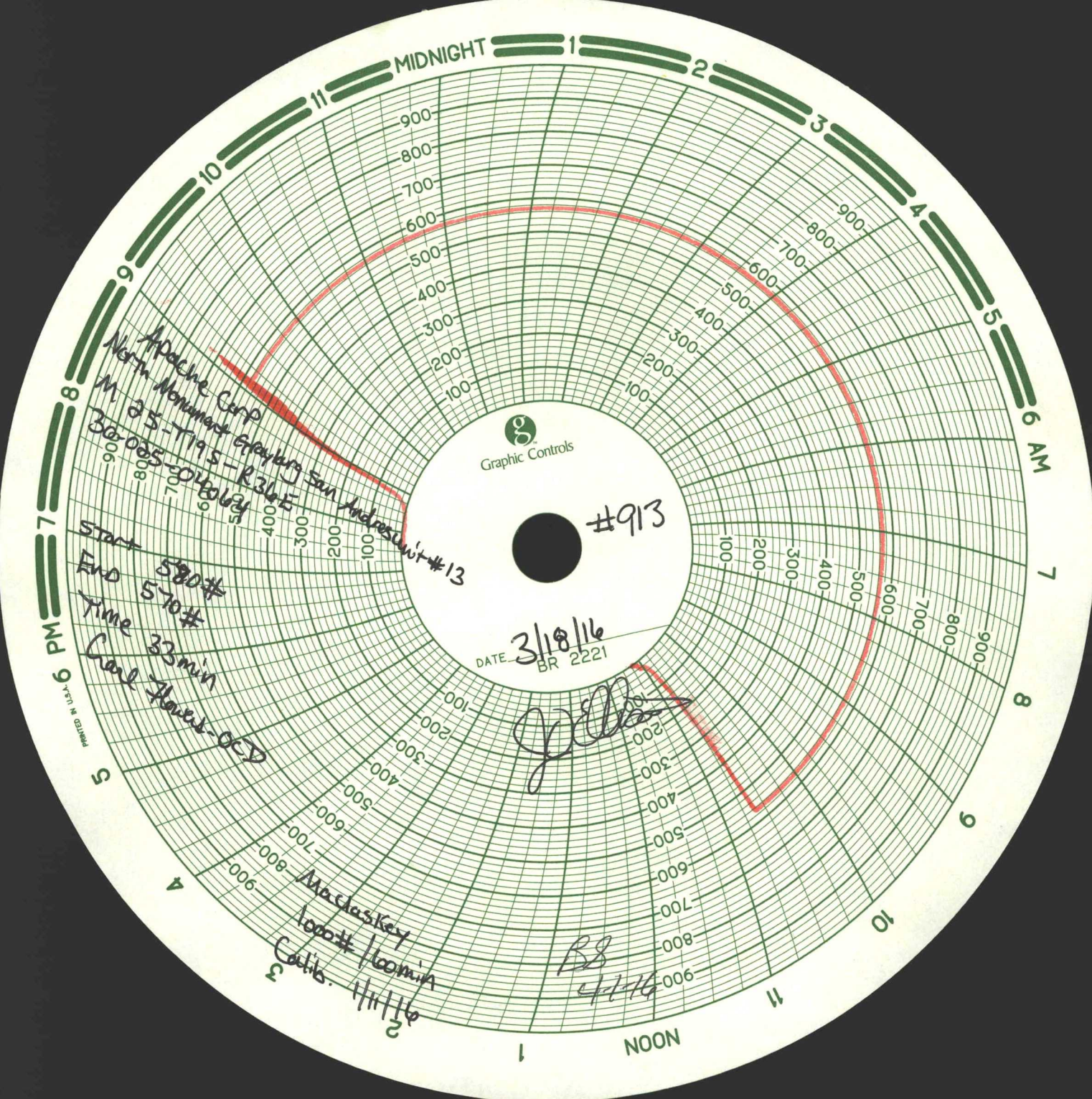

Graphic Controls

#913

DATE 3/18/16
BR 2221

[Signature]

BR
4/1/16

MacLasky
Loop# / Loopmin
Calib. 1/1/16

Apache Corp
North Monument Grayling San Andres Unit #13
M 25-T195-R36-E
3a-025-20463

Start 580#
End 570#
Time 33min
Coal Flowed-OCD