

Submit 1 Copy To Appropriate District
Office
District I
1625 N. French Dr., Hobbs, NM 88240
District II
1301 W. Grand Ave., Artesia, NM 88210
District III
1000 Rio Brazos Rd., Aztec, NM 87410
District IV
1220 S. St. Francis Dr., Santa Fe, NM
87505

State of New Mexico
Energy, Minerals and Natural Resources

Form C-103
October 13, 2009

OIL CONSERVATION DIVISION
1220 South St. Francis Dr.
Santa Fe, NM 87505

WELL API NO. 30-025-12466	✓
5. Indicate Type of Lease STATE <input checked="" type="checkbox"/> FEE <input type="checkbox"/>	✓
6. State Oil & Gas Lease No.	
7. Lease Name or Unit Agreement Name North Monument G/SA Unit Blk. 14	✓
8. Well Number 2 B	✓
9. OGRID Number 873	✓
10. Pool name or Wildcat North Monument G/SA	
11. Elevation (Show whether DR, RKB, RT, GR, etc.)	

SUNDRY NOTICES AND REPORTS ON WELLS
(DO NOT USE THIS FORM FOR PROPOSALS TO DRILL OR TO DEEPEN OR PLUG BACK TO A
DIFFERENT RESERVOIR. USE "APPLICATION FOR PERMIT" (FORM C-101) FOR SUCH
PROPOSALS.)

1. Type of Well: Oil Well ☐ Gas Well ☐ Other Injection well. ☒

2. Name of Operator
Apache Corp. ✓

3. Address of Operator
P O box Drawer D Monument NM 88265

4. Well Location
Unit Letter B : 660 feet from the N line and 1980 feet from the E line
Section 36 Township 19S Range 36E NMPM Lea County

11. Elevation (Show whether DR, RKB, RT, GR, etc.)

12. Check Appropriate Box to Indicate Nature of Notice, Report or Other Data

NOTICE OF INTENTION TO:

PERFORM REMEDIAL WORK ☐ PLUG AND ABANDON ☐
TEMPORARILY ABANDON ☐ CHANGE PLANS ☐
PULL OR ALTER CASING ☐ MULTIPLE COMPL ☐
DOWNHOLE COMMINGLE ☐

OTHER: ☐

SUBSEQUENT REPORT OF:

REMEDIAL WORK ☐ ALTERING CASING ☐
COMMENCE DRILLING OPNS. ☐ P AND A ☐
CASING/CEMENT JOB ☐

OTHER: ☒ 5 year pressure test

13. Describe proposed or completed operations. (Clearly state all pertinent details, and give pertinent dates, including estimated date of starting any proposed work). SEE RULE 19.15.7.14 NMAC. For Multiple Completions: Attach wellbore diagram of proposed completion or recompletion.

Move in Maclaskey pump truck to perform pressure test on casing. Pressured the casing to 340 psi & recorded the test on a chart for 33 minutes with a 30 lb. loss to 310 psi

Spud Date:

Rig Release Date:

I hereby certify that the information above is true and complete to the best of my knowledge and belief.

SIGNATURE JD Ellison TITLE Instrument Tech DATE 3/18/16

Type or print name Jim Ellison E-mail address: JD.Ellison@apacheccorp.com PHONE: 575-441-7734

For State Use Only

APPROVED BY: Bill Serrano TITLE Staff Manager DATE 4-1-16

Conditions of Approval (if any):

APR 04 2016

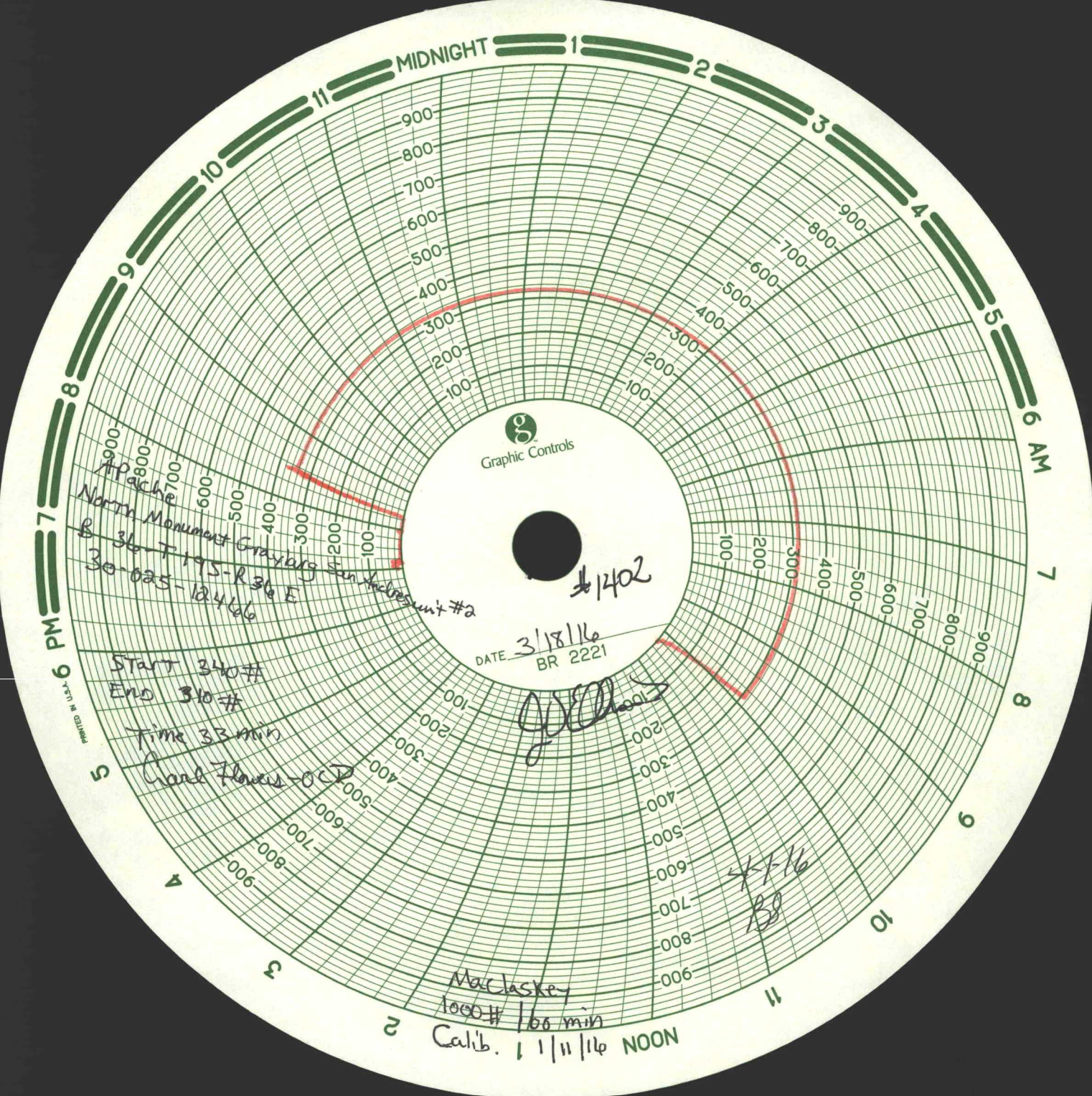

Graphic Controls

1402

DATE 3/18/16
BR 2221

J. J. [signature]

Start 340 #

End 310 #

Time 33 min

Coal Flow - 0.0

MacLuskey

1000 # / 60 min

Calib. 1/11/16 NOON

4-116
BS

North Monument Grayling Sun. Helios unit #2
B 36-F 195-R 36 E
30-025-12466

Tp 800-700-600-500-400-300-200-100

Tp 800-700-600-500-400-300-200-100

6 PM

5

4

3

2

11

10

9

8

7

6 AM

5

4

3

2

1

MIDNIGHT

11

10

9

8

7