

District I - (505) 476-6101
1625 N. French Dr., Hobbs, NM 88240
District II - (505) 748-1283
811 S. First St., Artesia, NM 88210
District III - (505) 334-6178
1000 Rio Brazos Rd., Aztec, NM 87410
District IV - (505) 476-3460
1220 S. St. Francis Dr., Santa Fe, NM 87505

Energy, Minerals and Natural Resources

Revised July 18, 2013

OIL CONSERVATION DIVISION
1220 South St. Francis Dr.
Santa Fe, NM 87505

WELL API NO. 3002525809	✓
5. Indicate Type of Lease STATE <input checked="" type="checkbox"/> FEE <input type="checkbox"/>	✓
6. State Oil & Gas Lease No. 857943	29923
7. Lease Name or Unit Agreement Name Central Vacuum Unit	✓
8. Well Number 6	✓
9. OGRID Number 4323	✓
10. Pool name or Wildcat VACUUM GRAYBURG S/A	

SUNDRY NOTICES AND REPORTS ON WELLS
(DO NOT USE THIS FORM FOR PROPOSALS TO DRILL OR TO DEEPEN OR PLUG BACK TO A DIFFERENT RESERVOIR. USE "APPLICATION FOR PERMIT" (FORM C-101) FOR SUCH PROPOSALS.)

1. Type of Well: Oil Well <input type="checkbox"/> Gas Well <input type="checkbox"/> Other <input checked="" type="checkbox"/> <i>inj.</i>	HOBBS OCD
2. Name of Operator CHEVRON U.S.A.	
3. Address of Operator 15 SMITH ROAD MIDLAND, TX 79705	MAR 17 2016

4. Well Location Unit Letter_C : 1310 feet from the _N_ line and _2560_ feet from the _W_ line Section 30 - Township 17 S Range 35 E NMPM County LEA ✓	11. Elevation (Show whether DR, RKB, RT, GR, etc.) 3995' GL
--	--

12. Check Appropriate Box to Indicate Nature of Notice, Report or Other Data

NOTICE OF INTENTION TO:

PERFORM REMEDIAL WORK <input type="checkbox"/>	PLUG AND ABANDON <input type="checkbox"/>
TEMPORARILY ABANDON <input type="checkbox"/>	CHANGE PLANS <input type="checkbox"/>
PULL OR ALTER CASING <input type="checkbox"/>	MULTIPLE COMPL <input type="checkbox"/>
DOWNHOLE COMMINGLE <input type="checkbox"/>	
CLOSED-LOOP SYSTEM <input type="checkbox"/>	
OTHER: <input type="checkbox"/>	

SUBSEQUENT REPORT OF:

REMEDIAL WORK <input type="checkbox"/>	ALTERING CASING <input type="checkbox"/>
COMMENCE DRILLING OPNS. <input type="checkbox"/>	P AND A <input type="checkbox"/>
CASING/CEMENT JOB <input type="checkbox"/>	
OTHER: ANNUAL MIT TEST	

13. Describe proposed or completed operations. (Clearly state all pertinent details, and give pertinent dates, including estimated date of starting any proposed work). SEE RULE 19.15.7.14 NMAC. For Multiple Completions: Attach wellbore diagram of proposed completion or recompletion.

CHEVRON U.S.A. INC HAS CONDUCTED THE ANNUAL MIT TEST ON THE ABOVE WELL.
CHART ATTACHED.

****PLEASE NOTE THIS TEST IS FOR UIC ANNUAL TESTING****

Spud Date:

I hereby certify that the information above is true and complete to the best of my knowledge and belief.

SIGNATURE: Adriann Garcia TITLE: REGULATORY ASSISTANT DATE: 3/14/2016

Type or print name: Adriann Garcia E-mail address: Adriann.Garcia@chevron.com PHONE: 432-687-7617

For State Use Only

APPROVED BY: Bill Soman TITLE: Staff Manager DATE: 3/29/16
Conditions of Approval (if any):

APR 07 2016

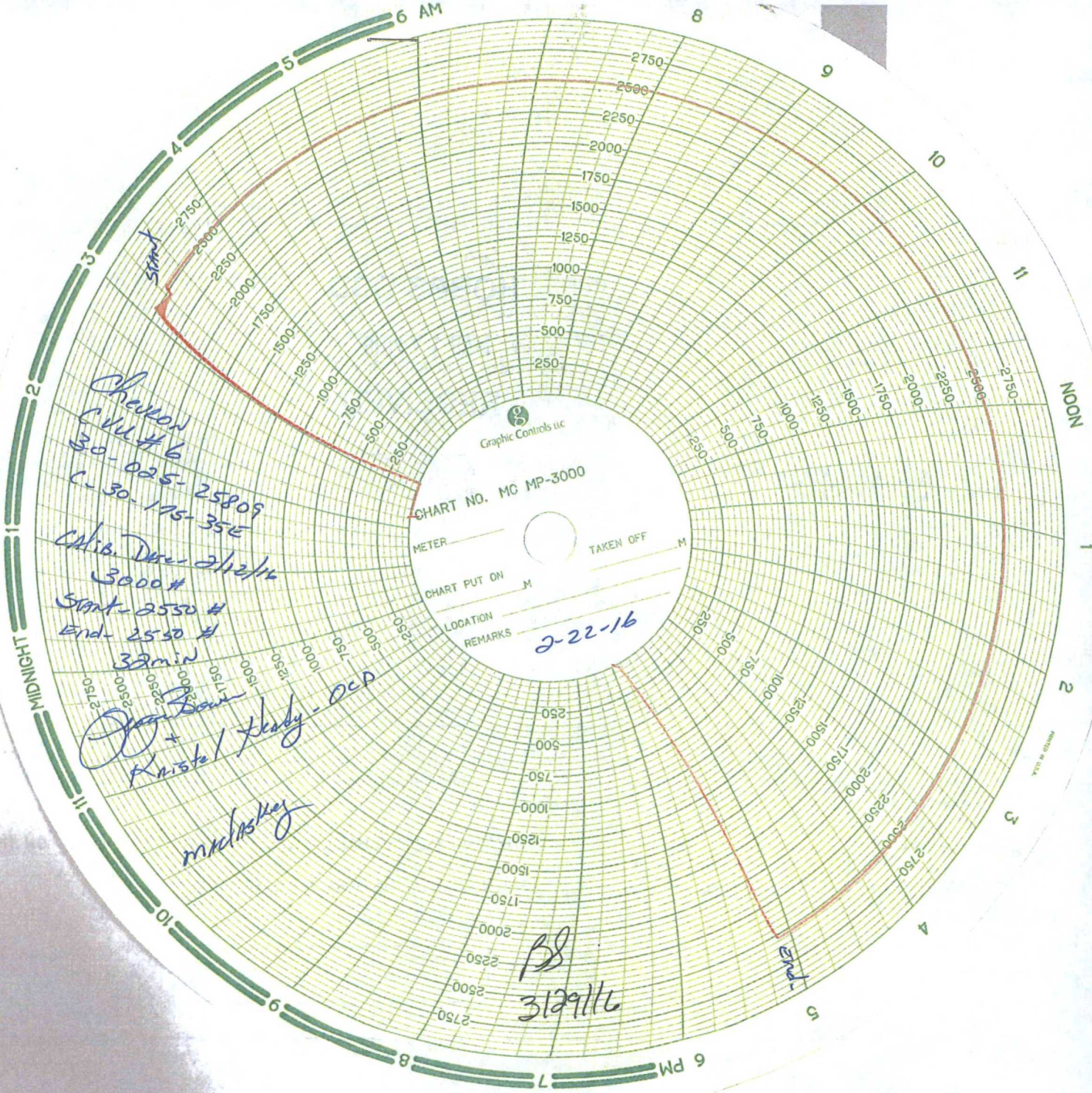

Chevron
C.V.U. #6
30-025-25809
C-30-175-35E

Calib. Date 2/12/16
3000 #
Start-2550 #
End-2550 #
38 min

Don Brown
Kristel Heady - OCP

mrdasky

CHART NO. MC MP-3000

METER _____ TAKEN OFF _____ M

CHART PUT ON _____ M

LOCATION _____

REMARKS 2-22-16

BS
3/29/16

end