

Submit 1 Copy To Appropriate District Office
District I
1625 N. French Dr., Hobbs, NM 88240
District II
1301 W. Grand Ave., Artesia, NM 88210
District III
1000 Rio Brazos Rd., Aztec, NM 87410
District IV
1220 S. St. Francis Dr., Santa Fe, NM 87505

State of New Mexico
Energy, Minerals and Natural Resources

Form C-103
October 13, 2009

OIL CONSERVATION DIVISION
1220 South St. Francis Dr.
Santa Fe, NM 87505

WELL API NO. 30-025-05656
5. Indicate Type of Lease STATE <input checked="" type="checkbox"/> FEE <input type="checkbox"/>
6. State Oil & Gas Lease No.
7. Lease Name or Unit Agreement Name North Monument G/SA Unit Blk. 6
8. Well Number 07
9. OGRID Number 873
10. Pool name or Wildcat North Monument G/SA
11. Elevation (Show whether DR, RKB, RT, GR, etc.)

SUNDRY NOTICES AND REPORTS ON WELLS
(DO NOT USE THIS FORM FOR PROPOSALS TO DRILL OR TO DEEPEN OR PLUG BACK TO A DIFFERENT RESERVOIR. USE "APPLICATION FOR PERMIT" (FORM C-101) FOR SUCH PROPOSALS.)

1. Type of Well: Oil Well ☐ Gas Well ☐ Other Injection well ☒

2. Name of Operator
Apache Corp.

3. Address of Operator
P O box Drawer D Monument NM 88265

4. Well Location

Unit Letter G : 1980 feet from the N line and 1980 feet from the E line
Section 20 Township 19S Range 37E NMPM Lea County

11. Elevation (Show whether DR, RKB, RT, GR, etc.)

12. Check Appropriate Box to Indicate Nature of Notice, Report or Other Data

NOTICE OF INTENTION TO:

PERFORM REMEDIAL WORK ☐ PLUG AND ABANDON ☐
TEMPORARILY ABANDON ☐ CHANGE PLANS ☐
PULL OR ALTER CASING ☐ MULTIPLE COMPL ☐
DOWNHOLE COMMINGLE ☐

OTHER: ☐

SUBSEQUENT REPORT OF:

REMEDIAL WORK ☐ ALTERING CASING ☐
COMMENCE DRILLING OPNS. ☐ P AND A ☐
CASING/CEMENT JOB ☐

OTHER: ☐ 5 year pressure test

13. Describe proposed or completed operations. (Clearly state all pertinent details, and give pertinent dates, including estimated date of starting any proposed work). SEE RULE 19.15.7.14 NMAC. For Multiple Completions: Attach wellbore diagram of proposed completion or recompletion.

Move in Maclaskey pump truck to perform pressure test on casing. Pressured the casing to 550 psi & recorded the test on a chart for 32 minutes with a 10 lb. loss to 540 psi.

Spud Date:

Rig Release Date:

I hereby certify that the information above is true and complete to the best of my knowledge and belief.

CF

SIGNATURE JD Ellison TITLE Instrument Tech DATE 3/29/16

Type or print name Jim Ellison E-mail address: JD.Ellison@apacheccorp.com PHONE: 575-441-7734

For State Use Only

APPROVED BY: Bel Samamah TITLE Staff Manager DATE 4-8-16



Graphic Controls

DATE BR 2221

3-29-66

4607

[Signature]

BR
4-8-66

Machsky
1000 # / min
Cal. Date 11/1/66

Apache Corp
North Platte Field San Angelo unit #1
300-028-05656
Gao - 195-R37E
5 year test
Start 550 #
End 540 #
Coal flow - 000
Time 33 min

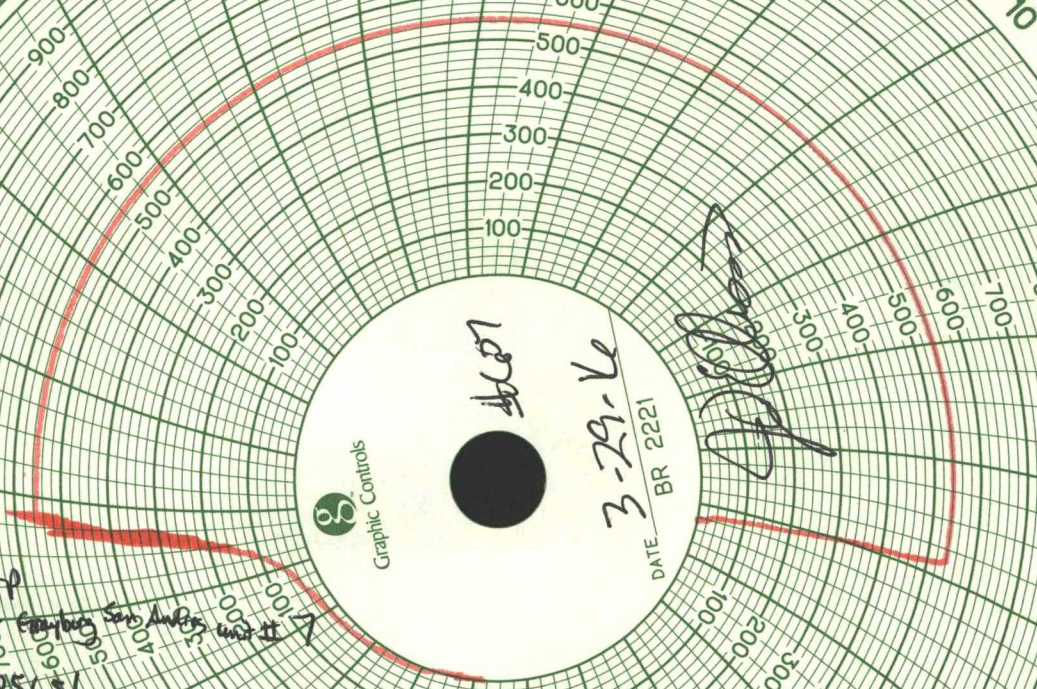

6 AM
5
4
3
2
1
MIDNIGHT
11
10
9
8
7
6 PM
5
4
3
2
1
NOON

PRINTED IN U.S.A.