

DISTRICT I
1825 N. French Dr., Hobbs, NM 88240
Phone (505) 393-8181 Fax: (505) 393-0720

DISTRICT II
811 S. First St., Artesia, NM 88210
Phone (505) 748-1283 Fax: (505) 748-9720

DISTRICT III
1000 Rio Brazos Rd., Aztec, NM 87410
Phone (505) 334-8178 Fax: (505) 334-8170

DISTRICT IV
1220 S. St. Francis Dr., Santa Fe, NM 87505
Phone (505) 478-3480 Fax: (505) 478-3482

State of New Mexico
Energy, Minerals and Natural Resources Department

HOE

Revised 11/26/14
Form C-102

Revised August 1, 2011

Submit one copy to appropriate
District Office

OIL CONSERVATION DIVISION
1220 South St. Francis Dr.
Santa Fe, New Mexico 87505

RECEIVED

WELL LOCATION AND ACREAGE DEDICATION PLAT

☐ AMENDED REPORT

API Number 30-029-43155	Pool Code 6660, 60240	Pool Name WEIR, BLINEBRY
Property Code 313659	Property Name BRITT B	Well Number 53
OGRIID No. 217817	Operator Name CONOCO PHILLIPS	Elevation 3566'

Surface Location

UL or lot No.	Section	Township	Range	Lot Idn	Feet from the	North/South line	Feet from the	East/West line	County
C	15	20 S	37 E		330	NORTH	2340	WEST	LEA

Bottom Hole Location If Different From Surface

UL or lot No.	Section	Township	Range	Lot Idn	Feet from the	North/South line	Feet from the	East/West line	County
C	15	20 S	37 E		660	NORTH	1980	WEST	LEA

Dedicated Acres 40	Joint or Infill	Consolidation Code	Order No.
------------------------------	-----------------	--------------------	-----------

**NO ALLOWABLE WILL BE ASSIGNED TO THIS COMPLETION UNTIL ALL INTERESTS HAVE BEEN CONSOLIDATED
OR A NON-STANDARD UNIT HAS BEEN APPROVED BY THE DIVISION**

	SURFACE LOCATION Lat - N 32°34'46.04" Long - W 103°14'25.09" NMSPCE- N 576265.619 E 878024.747 (NAD-83) Lat - N 32°34'45.60" Long - W 103°14'23.37" NMSPCE- N 576203.956 E 836841.938 (NAD-27)	OPERATOR CERTIFICATION I hereby certify that the information contained herein is true and complete to the best of my knowledge and belief, and that this organization either owns a working interest or unleased mineral interest in the land including the proposed bottom hole location or has a right to drill this well at this location pursuant to a contract with an owner of such a mineral or working interest, or to a voluntary pooling agreement or a compulsory pooling order heretofore entered by the division. Signature <u>Susan B. Maunder</u> Date <u>11/26/14</u> Printed Name <u>Susan B. Maunder</u> Email Address <u>Susan.B.Maunder@cop.com</u>
	BOTTOM HOLE LOCATION Lat - N 32°34'42.77" Long - W 103°14'29.28" NMSPCE- N 575932.4 E 877668.9 (NAD-83) Lat - N 32°34'42.34" Long - W 103°14'27.57" NMSPCE- N 575870.7 E 836486.1 (NAD-27)	SURVEYOR CERTIFICATION I hereby certify that the well location shown on this plat was plotted from field notes of actual surveys made by me or under my supervision, and that the same is true and correct to the best of my belief. Date Surveyed <u>NOVEMBER 03, 2011</u> Signature & Seal of Professional Surveyor <u>GARY L. JONES</u> Certificate No. <u>Gary L. Jones 7977</u> BASIN SURVEYS 25433

APR 14 2016

Revised 11/26/14

Form C-102

Revised August 1, 2011

DISTRICT I

1825 N. French Dr., Hobbs, NM 88240
Phone (505) 393-8181 Fax: (505) 393-0720

DISTRICT II

811 S. First St., Artesia, NM 88210
Phone (505) 748-1283 Fax: (505) 748-9720

DISTRICT III

1000 Rio Brazos Rd., Aztec, NM 87410
Phone (505) 334-8178 Fax: (505) 334-8170

DISTRICT IV

1220 S. St. Francis Dr., Santa Fe, NM 87505
Phone (505) 476-3460 Fax: (505) 476-3462State of New Mexico
Energy, Minerals and Natural Resources Department

HOE

OIL CONSERVATION DIVISION
1220 South St. Francis Dr.
Santa Fe, New Mexico 87505Submit one copy to appropriate
District Office

RECEIVED

AMENDED REPORT

WELL LOCATION AND ACREAGE DEDICATION PLAT

API Number 30-025-43155	Pool Code 6660, 60240 47090	Pool Name Elinbry; Tubb MONUMENT; TUBB
Property Code 313654	Property Name BRITT B	Well Number 53
OGRID No. 217817	Operator Name CONOCO PHILLIPS	Elevation 3566'

Surface Location

UL or lot No.	Section	Township	Range	Lot Idn	Feet from the	North/South line	Feet from the	East/West line	County
C	15	20 S	37 E		330	NORTH	2340	WEST	LEA

Bottom Hole Location If Different From Surface

UL or lot No.	Section	Township	Range	Lot Idn	Feet from the	North/South line	Feet from the	East/West line	County
C	15	20 S	37 E		660	NORTH	1980	WEST	LEA

Dedicated Acres 40.80	Joint or Infill	Consolidation Code	Order No.
---------------------------------	-----------------	--------------------	-----------

NO ALLOWABLE WILL BE ASSIGNED TO THIS COMPLETION UNTIL ALL INTERESTS HAVE BEEN CONSOLIDATED
OR A NON-STANDARD UNIT HAS BEEN APPROVED BY THE DIVISION

	SURFACE LOCATION Lat - N 32°34'46.04" Long - W 103°14'25.09" NMSPCE- N 576265.619 E 878024.747 (NAD-83) Lat - N 32°34'45.60" Long - W 103°14'23.37" NMSPCE- N 576203.956 E 836841.938 (NAD-27)	OPERATOR CERTIFICATION I hereby certify that the information contained herein is true and complete to the best of my knowledge and belief, and that this organization either owns a working interest or unleased mineral interest in the land including the proposed bottom hole location or has a right to drill this well at this location pursuant to a contract with an owner of such a mineral or working interest, or to a voluntary pooling agreement or a compulsory pooling order heretofore entered by the division. Signature <u>Susan B. Maunder</u> 11/26/14 Date Susan B. Maunder Printed Name Susan.B.Maunder@cop.com Email Address
	BOTTOM HOLE LOCATION Lat - N 32°34'42.77" Long - W 103°14'29.28" NMSPCE- N 575932.4 E 877668.9 (NAD-83) Lat - N 32°34'42.34" Long - W 103°14'27.57" NMSPCE- N 575870.7 E 836486.1 (NAD-27)	SURVEYOR CERTIFICATION I hereby certify that the well location shown on this plat was plotted from field notes of actual surveys made by me or under my supervision, and that the same is true and correct to the best of my belief. Date Surveyed <u>NOVEMBER 26, 2011</u> Signature & Seal of Professional Surveyor Certificate No. Gary L. Jones 7977 BASIN SURVEYS 25433

SECTION 15, TOWNSHIP 20 SOUTH, RANGE 37 EAST, N.M.P.M.,
LEA COUNTY, WELL PAD VACINITY NEW MEXICO.

CONOCO PHILLIPS
BRITT B #53
ELEV. - 3566'

Lat - N 32°34'46.04"
Long - W 103°14'25.09"
NMSPCE- N 576265.619
E 878024.747
(NAD-83)
Lat - N 32°34'45.60"
Long - W 103°14'23.37"
NMSPCE- N 576203.956
E 836841.938
(NAD-27)

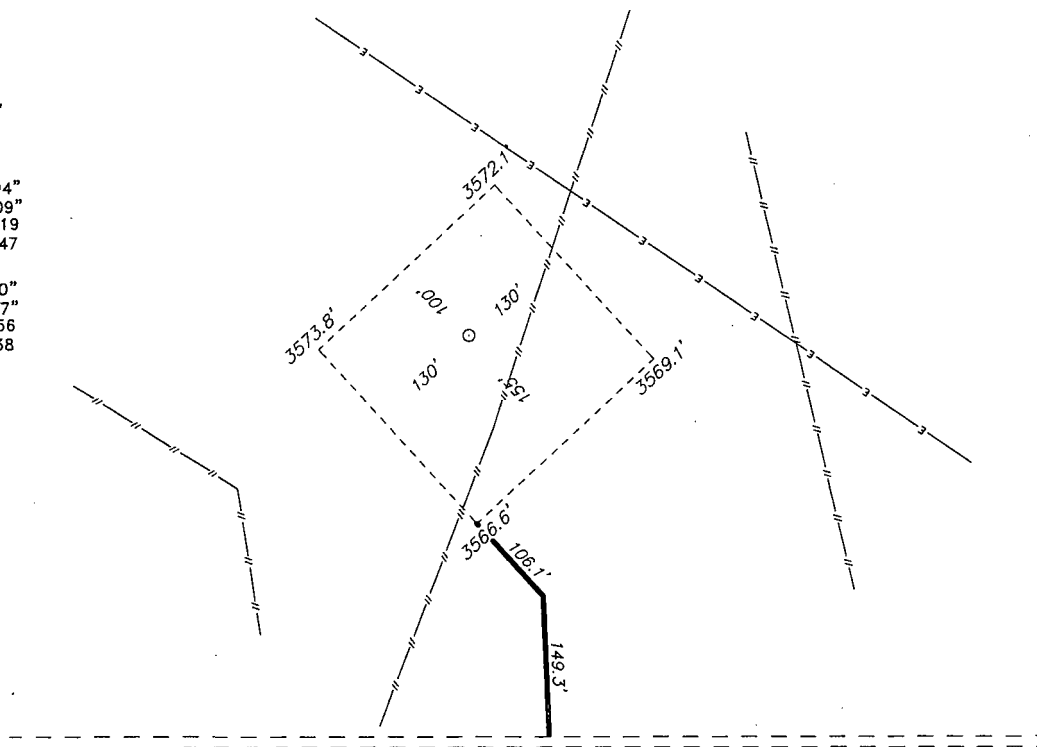

200 0 200 400 FEET
SCALE: 1" = 200'

Directions to Location:

FROM THE JUNCTION OF STATE 8 AND BILLY WALKER
GO EAST 3.0 MILES TO LEASE ROAD, ON LEASE
ROAD GO SOUTH 0.1 MILES THENCE SOUTHWEST 0.1
MILES TURNING SOUTHEAST 0.9 MILES TURNING
EASTERLY 0.4 MILES TO PROPOSED LOCATION.

BASIN SURVEYS P.O. BOX 1786-HOBBS, NEW MEXICO

W.O. Number: 25433 Drawn By: J. SMALL

Date: 01-18-2012 Disk: JMS 25433 REVISED 10-14-13

ConocoPhillips

REF: BRITT B #53 / WELL PAD VACINITY

THE BRITT B #53 LOCATED 330'

FROM THE NORTH LINE AND 2340' FROM THE WEST LINE OF
SECTION 15, TOWNSHIP 20 SOUTH, RANGE 37 EAST,
N.M.P.M., LEA COUNTY, NEW MEXICO.

Survey Date: 11-09-2011 Sheet 2 of 10 Sheets

SECTION 15, TOWNSHIP 20 SOUTH, RANGE 37 EAST, N.M.P.M.,
LEA COUNTY, NEW MEXICO.

WELL PAD
DETAIL

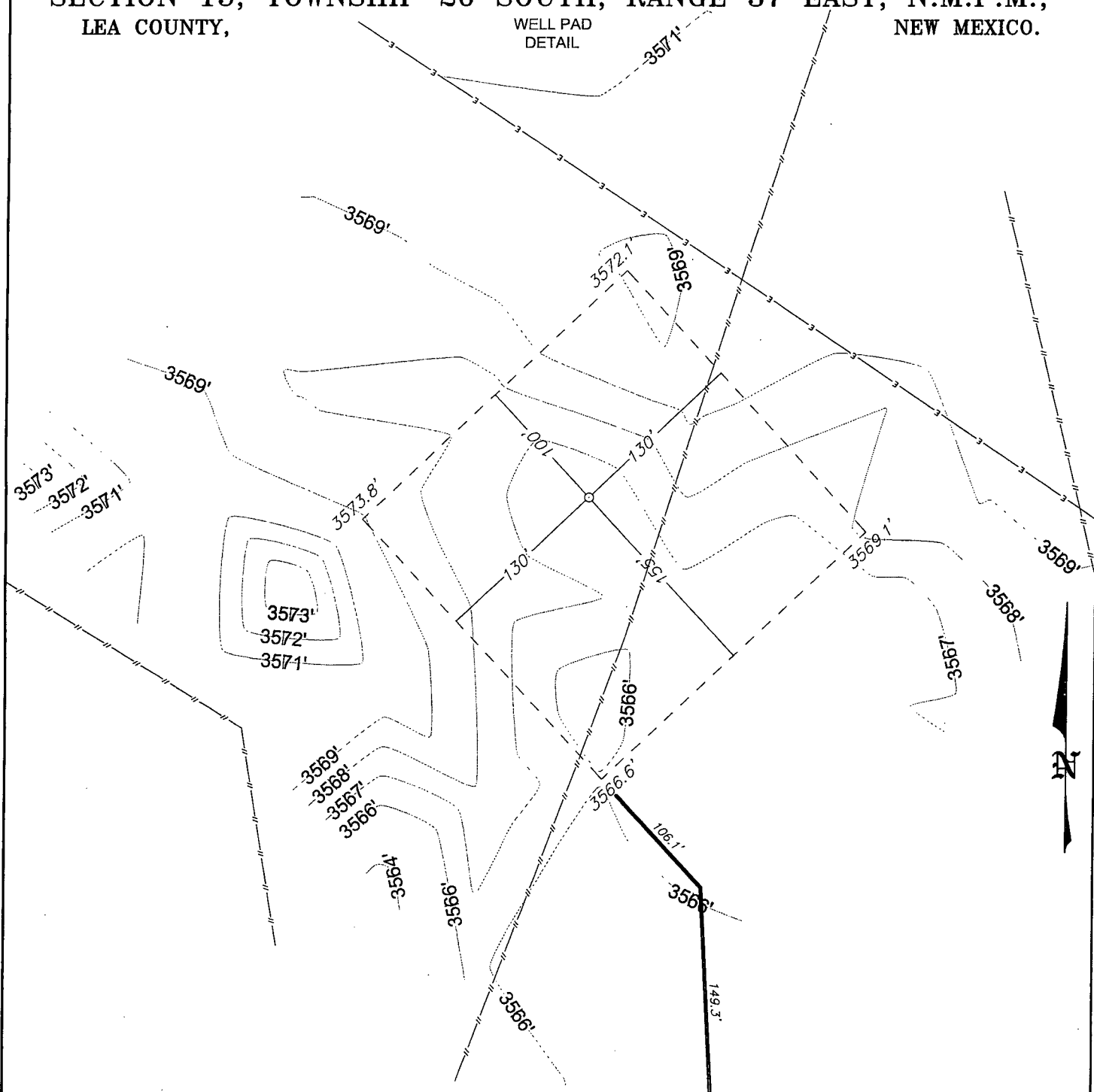

ConocoPhillips

REF: BRITT B #53 / WELL PAD DETAIL

THE BRITT B #53 LOCATED 330'

FROM THE NORTH LINE AND 2340' FROM THE WEST LINE OF
SECTION 15, TOWNSHIP 20 SOUTH, RANGE 37 EAST,
N.M.P.M., LEA COUNTY, NEW MEXICO.

100 0 100 200 FEET
SCALE: 1" = 100'

BASIN SURVEYS P.O. BOX 1786-HOBBS, NEW MEXICO

W.O. Number: 25433 Drawn By: J. SMALL

Date: 01-18-2012 Disk: JMS 25433

Survey Date: 11-09-2011

Sheet 3 of 10 Sheets

3572- INTERIM
RECLAMATION



Date: 01-18-2012	Disk: JMS 25433
------------------	-----------------

Survey Date: 11-09-2011 Sheet 4 of 10 Sheets

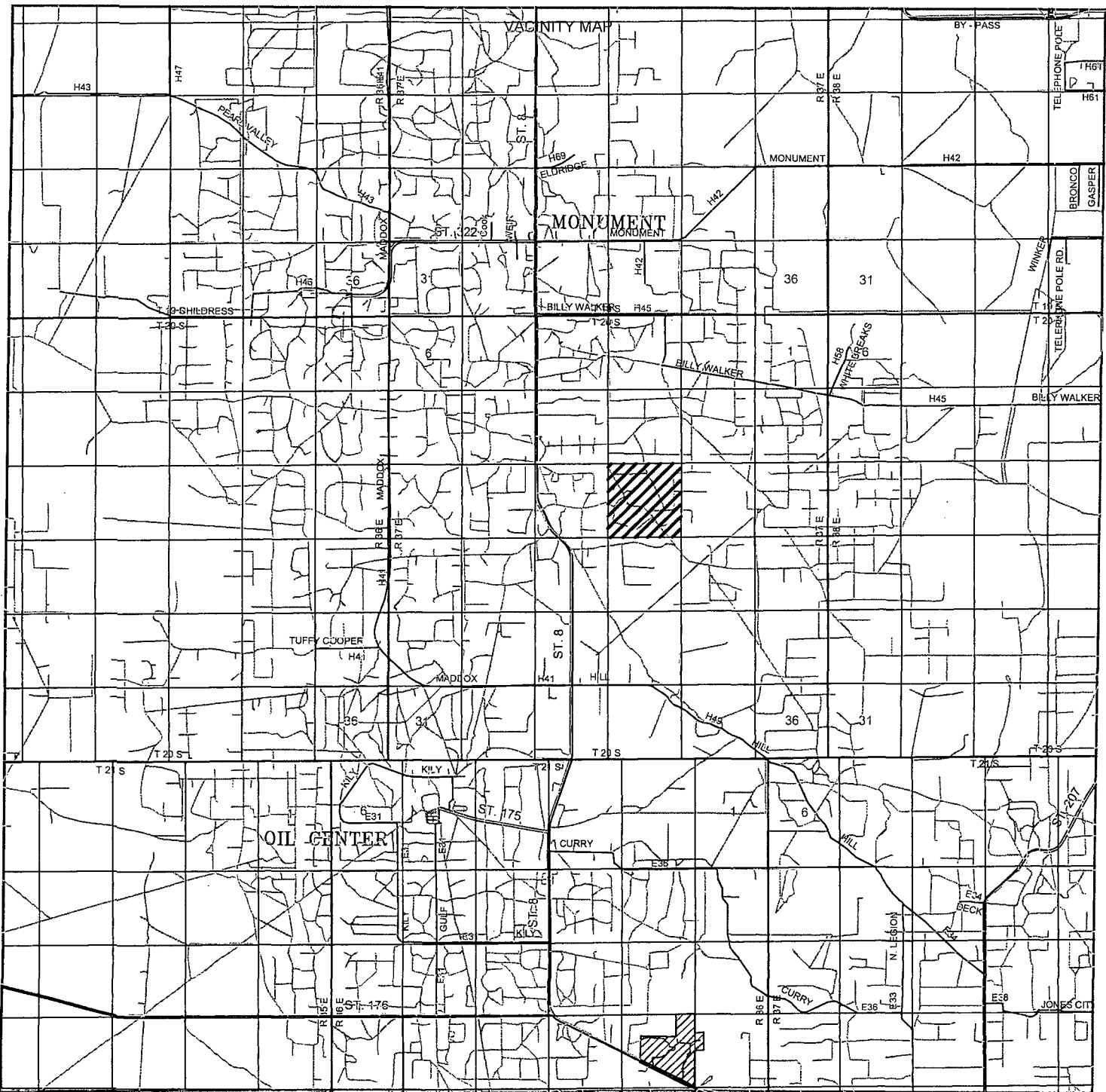

BRITT B #53

Located 330' FNL and 2340' FWL
Section 15, Township 20 South, Range 37 East,
N.M.P.M., Lea County, New Mexico.



P.O. Box 1786
1120 N. West County Rd.
Hobbs, New Mexico 88241
(575) 393-7316 - Office
(575) 392-2206 - Fax
basinsurveys.com

W.O. Number: JMS 25433

Survey Date: 11-09-2011

Scale: 1" = 2 Miles

Date: 01-18-2012



Sheet 6 of 10 Sheets

ConocoPhillips

Location Schematic and Rig Layout for Closed Loop System

(PICTURE NOT TO SCALE)

Drawn by:
James Chen
Drilling Engineer, ConocoPhillips Company
Date: 12-November-2012 (updated March 2013)

NOTE: There are two muster areas depending on the prevailing wind direction, generally south in this area. The muster area that is furthest upwind/crosswind will be the designated area for briefing and assessing the situation. In the event a full evacuation is deemed necessary, all personnel will exit the location via the access road. If the main access road is blocked off, they will exit via a secondary road (if available) or walk off route in the upwind/crosswind direction.

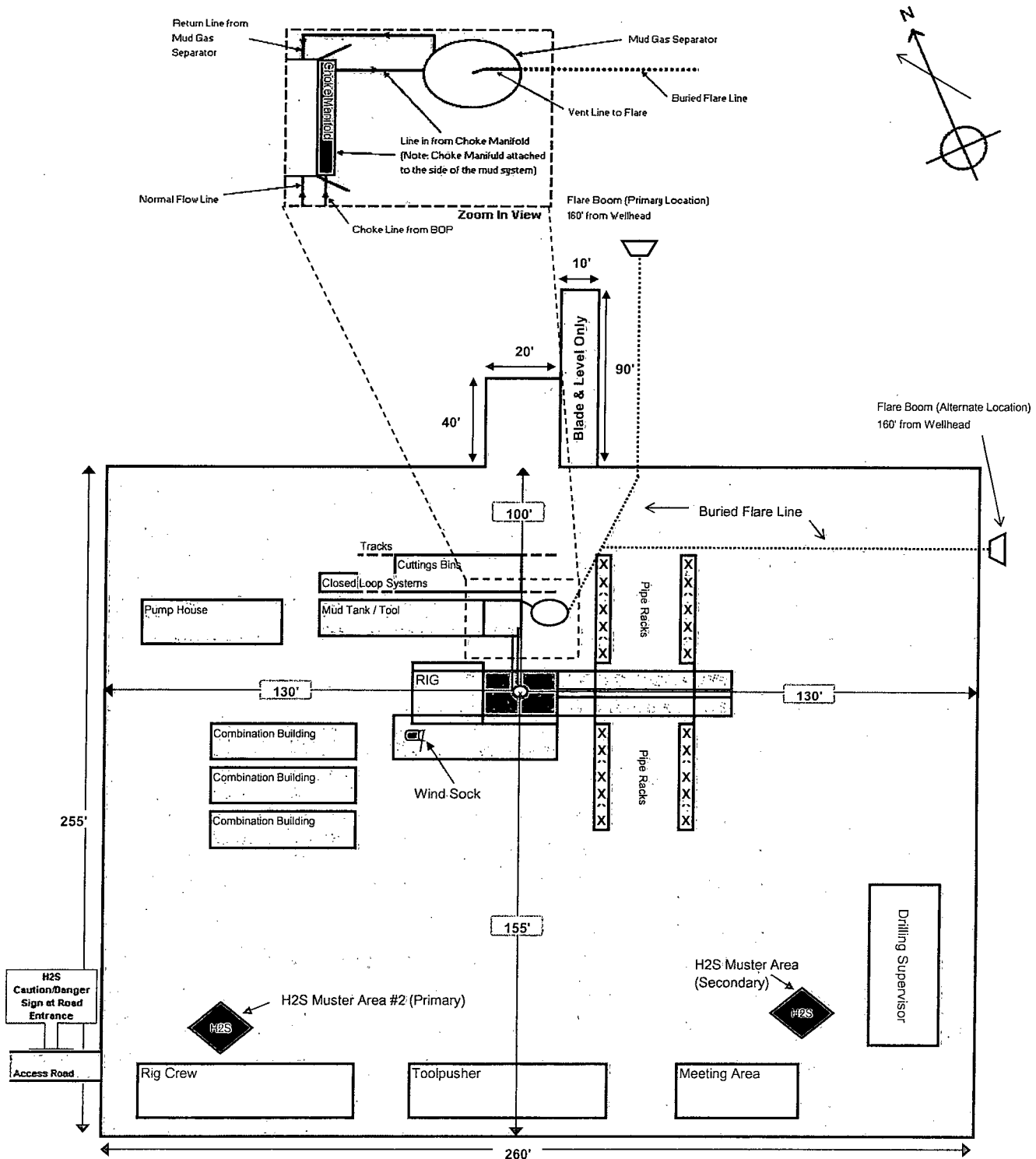

One Mile Radius Britt B 53

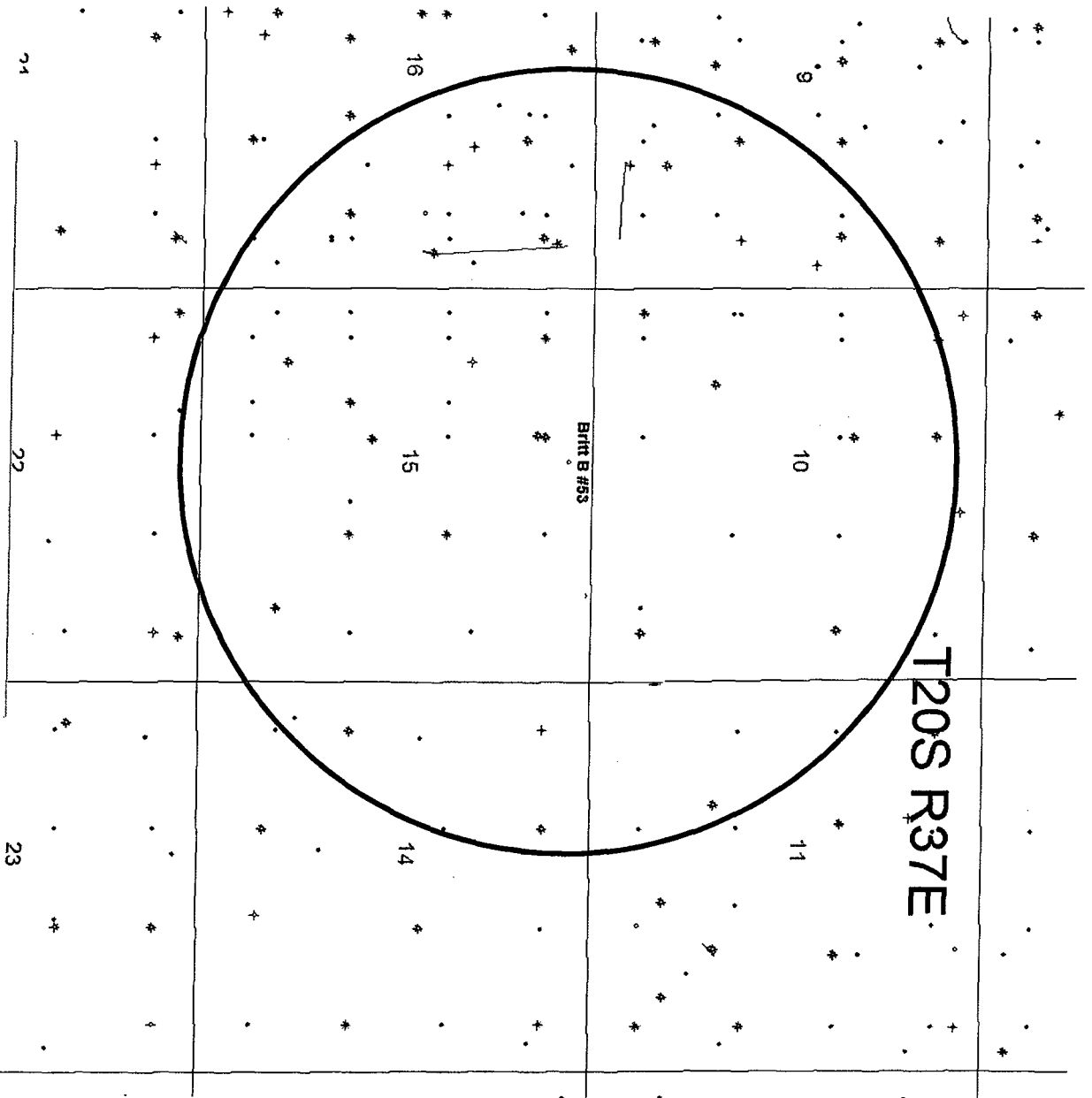

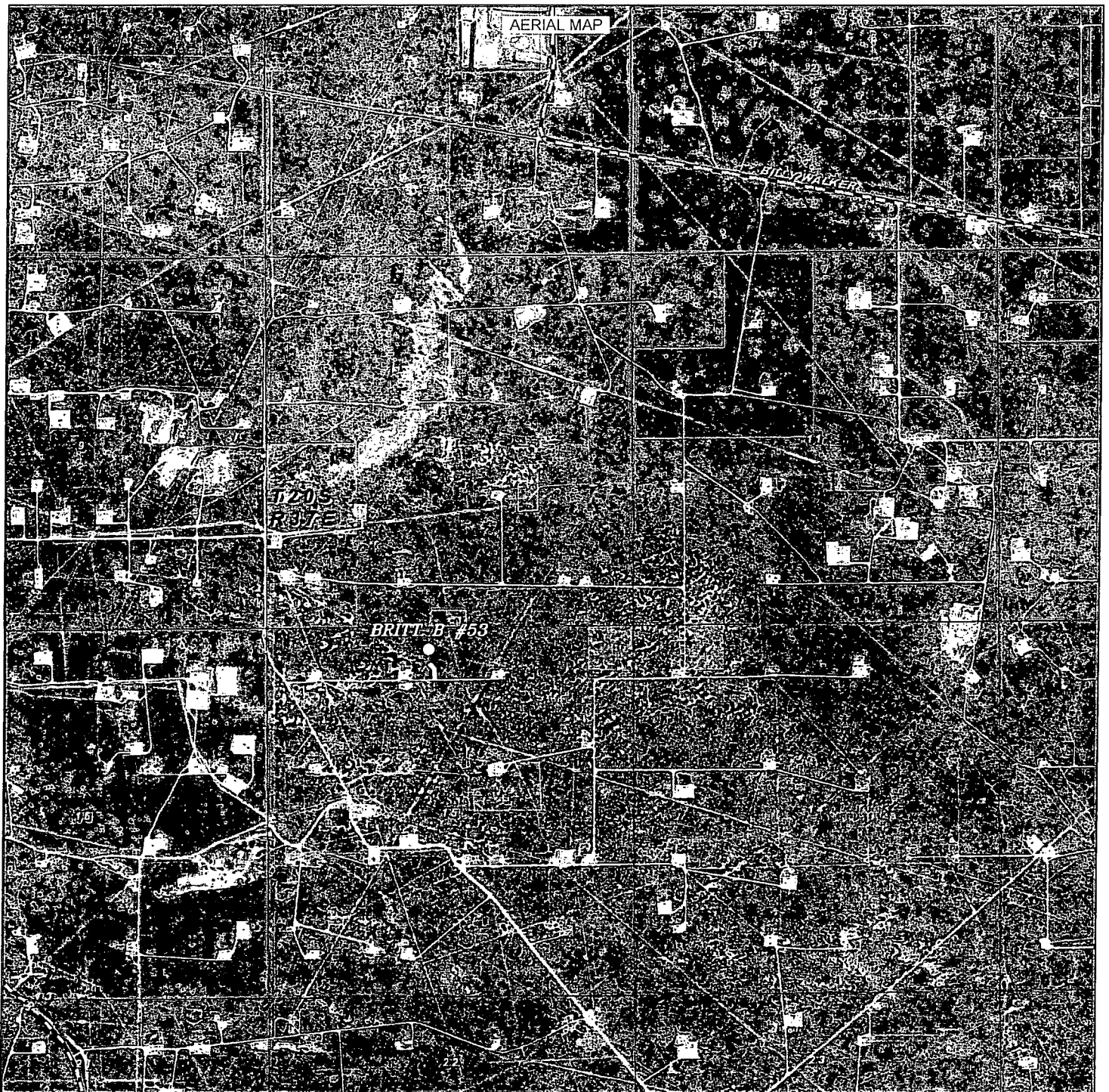

BRITT B #53

Located 330' FNL and 2340' FWL
 Section 15, Township 20 South, Range 37 East,
 N.M.P.M., Lea County, New Mexico.

basin
surveys
 focused on excellence
 in the oilfield

P.O. Box 1786
 1120 N. West County Rd.
 Hobbs, New Mexico 88241
 (575) 393-7316 - Office
 (575) 392-2206 - Fax
 basin-surveys.com

W.O. Number: JMS 25433

Scale: 1" = 2000'

YELLOW TINT - USA LAND
 BLUE TINT - STATE LAND
 NATURAL COLOR - FEE LAND

ConocoPhillips

Sheet 7 of 10 Sheets

RECLAMATION
PHOTOS

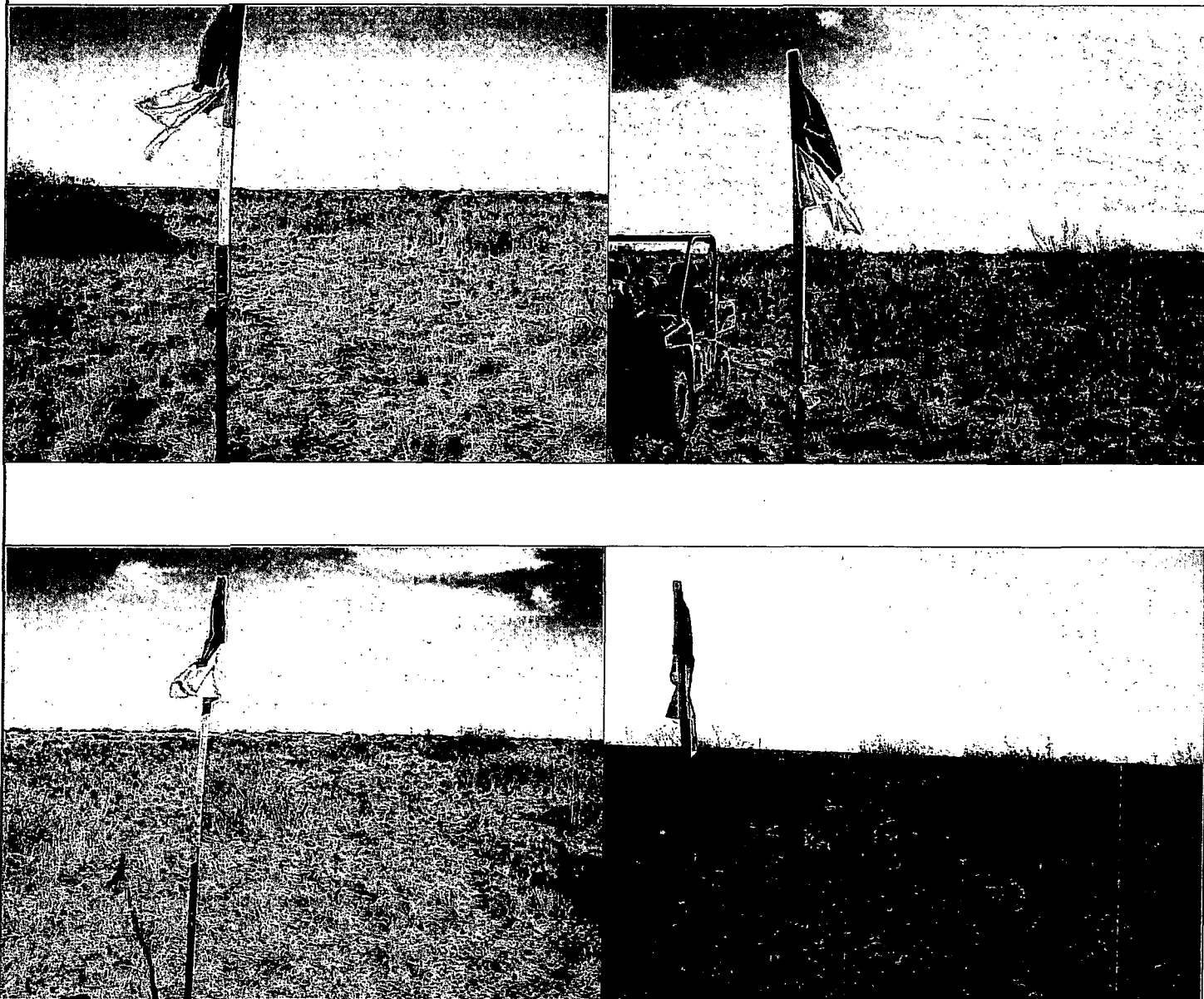

BRITT B #53

Located 330' FNL and 2340' FWL

Section 15, Township 20 South, Range 37 East,
N.M.P.M., Lea County, New Mexico.



P.O. Box 1786
1120 N. West County Rd.
Hobbs, New Mexico 88241
(575) 393-7316 - Office
(575) 392-2206 - Fax
basinsurveys.com

W.O. Number: JMS 25433

Survey Date: 11-09-2011

Scale: NONE

Date: 01-18-2012



Sheet 10 of 10 Sheets

SECTION 15, TOWNSHIP 20 SOUTH, RANGE 37 EAST, N.M.P.M.,
LEA COUNTY, NEW MEXICO.

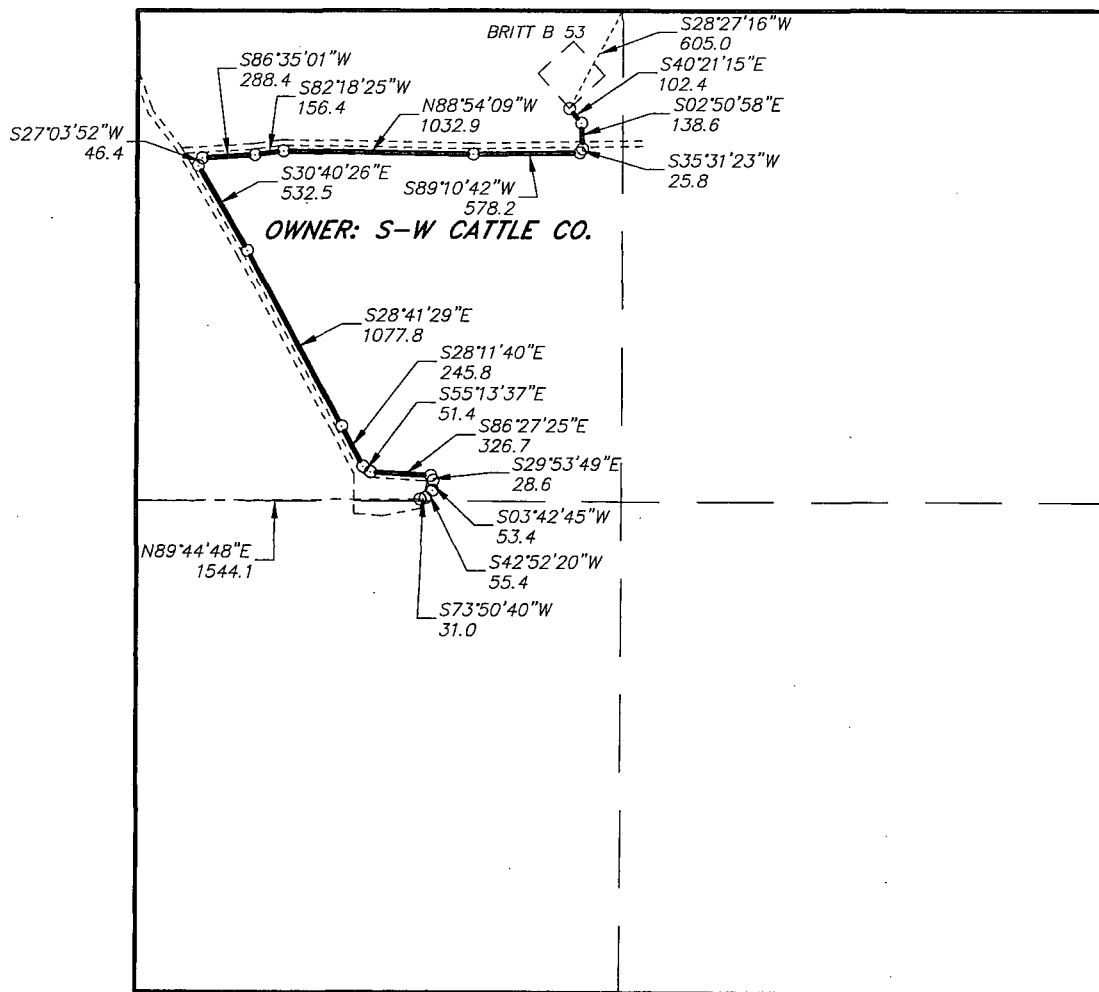

LEGAL DESCRIPTION

A STRIP OF LAND 30.0 FEET WIDE, LOCATED IN SECTION 15, TOWNSHIP 20 SOUTH, RANGE 37 EAST, N.M.P.M., LEA COUNTY, NEW MEXICO AND BEING 15.0 FEET LEFT AND RIGHT OF THE FOLLOWING DESCRIBED CENTERLINE SURVEY. BEGINNING AT A POINT WHICH LIES S.28°27'16"W., 605.0 FEET FROM THE NORTH QUARTER CORNER OF SAID SECTION 15; THENCE S.40°21'15"E., 102.4 FEET; THENCE S.02°50'58"E., 138.6 FEET; THENCE S.35°31'23"W., 25.8 FEET; THENCE S.89°10'42"W., 578.2 FEET; THENCE N.88°54'09"W., 1032.9 FEET; THENCE S.82°18'25"W., 156.4 FEET; THENCE S.86°35'01"W., 288.4 FEET; THENCE S.27°03'52"W., 46.4 FEET; THENCE S.30°40'26"E., 532.5 FEET; THENCE S.28°41'29"E., 1077.8 FEET; THENCE S.28°11'40"E. 245.8 FEET; THENCE S.55°13'37"E., 51.4 FEET; THENCE S.86°27'25"E., 326.7 FEET; THENCE S.29°53'49"E., 28.6 FEET; THENCE S.03°42'45"W. 53.4 FEET; THENCE S.42°52'20"W., 55.4 FEET; THENCE S.73°50'40"W., 31.0 FEET TO THE END OF THIS LINE WHICH LIES N.89°44'48"E., 1544.1 FEET FROM THE WEST QUARTER CORNER OF SAID SECTION 15. SAID STRIP OF LAND BEING 4771.7 FEET OR 289.19 RODS IN LENGTH.

I HEREBY CERTIFY THAT THIS PLAT WAS PREPARED FROM FIELD NOTES TAKEN IN ACTUAL SURVEY AND MEETS OR EXCEEDS ALL REQUIREMENTS FOR LAND SURVEYS AS SPECIFIED BY THIS STATE.

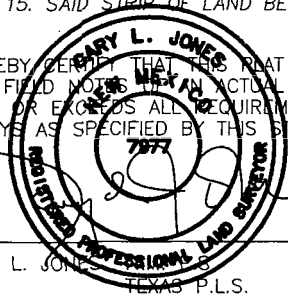

GARY L. JONES No. 7977
TEXAS P.L.S. No. 5074

BASIN SURVEYS P.O. BOX 1786-HOBBS, NEW MEXICO

W.O. Number: 25433-29040 Drawn By: J. M. SMALL

Date: 08-13-2013 Disk: JMS 25433-29040

1000 0 1000 2000 FEET

ConocoPhillips

REF: PROPOSED FLOWLINE FOR THE BRITT B 53

A FLOW LINE CROSSING FEE LAND IN
SECTION 15, TOWNSHIP 20 SOUTH, RANGE 37 EAST,
N.M.P.M., LEA COUNTY, NEW MEXICO.

Survey Date: 08-19-2013 Sheet 1 of 1 Sheets

SECTION 15, TOWNSHIP 20 SOUTH, RANGE 37 EAST, N.M.P.M.,
LEA COUNTY, NEW MEXICO.

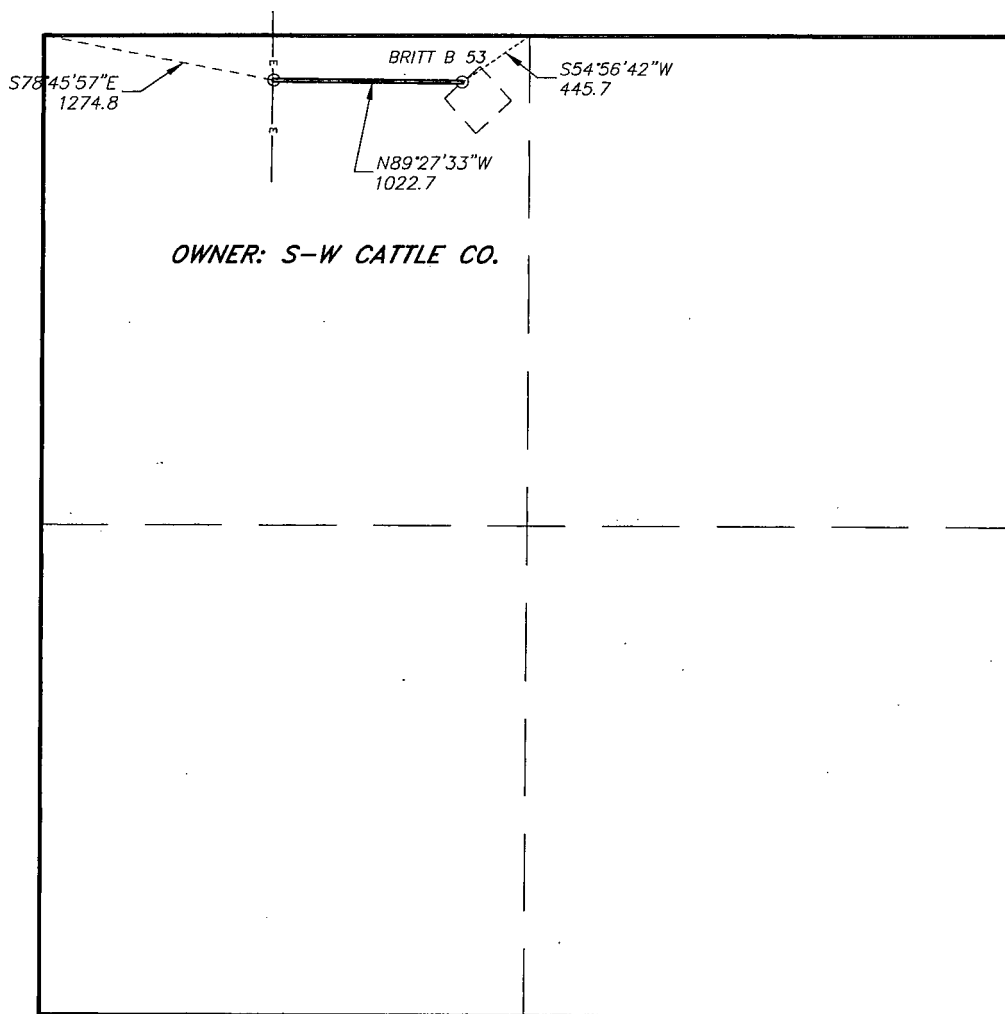

LEGAL DESCRIPTION

A STRIP OF LAND 30.0 FEET WIDE, LOCATED IN SECTION 15, TOWNSHIP 20 SOUTH, RANGE 37 EAST, N.M.P.M., LEA COUNTY, NEW MEXICO AND BEING 15.0 FEET LEFT AND RIGHT OF THE FOLLOWING DESCRIBED CENTERLINE SURVEY. BEGINNING AT A POINT WHICH LIES S.54°56'42"W., 445.7 FEET FROM THE NORTH QUARTER CORNER OF SAID SECTION 15; THENCE N.89°27'33"W. 1022.7 FEET TO THE END OF THIS LINE WHICH LIES S.78°45'57"E., 1274.8 FEET FROM THE NORTHWEST CORNER OF SAID SECTION 15. SAID STRIP OF LAND BEING 1022.7 FEET OR 61.98 RODS IN LENGTH.

I HEREBY CERTIFY THAT THIS MAP WAS PREPARED FROM FIELD NOTES OF AN ACTUAL SURVEY AND MEETS OR EXCEEDS ALL REQUIREMENTS FOR LAND SURVEYS AS SPECIFIED BY THIS STATE.

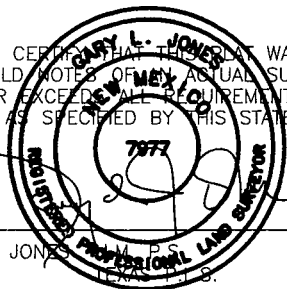

GARY L. JONES

No. 7977
No. 5074

BASIN SURVEYS P.O. BOX 1786—HOBBS, NEW MEXICO

W.O. Number: 25433-29040 Drawn By: J. M. SMALL

Date: 08-13-2013 Disk: JMS 25433-29040

1000 0 1000 2000 FEET

ConocoPhillips

REF: PROPOSED ELECTRIC LINE FOR THE BRITT B 53

AN ELECTRIC LINE CROSSING FEE LAND IN
SECTION 15, TOWNSHIP 20 SOUTH, RANGE 37 EAST,
N.M.P.M., LEA COUNTY, NEW MEXICO.

Survey Date: 08-19-2013 Sheet 1 of 1 Sheets

