

Submit 1 Copy To Appropriate District Office
District I - (575) 393-6161
1625 N. French Dr., Hobbs, NM 88240
District II - (575) 748-1283
811 S. First St., Artesia, NM 88210
District III - (505) 334-6178
1000 Rio Brazos Rd., Aztec, NM 87410
District IV - (505) 476-3460
1220 S. St. Francis Dr., Santa Fe, NM 87505

State of New Mexico
Energy, Minerals and Natural Resources

Form C-103
Revised July 18, 2013

OIL CONSERVATION DIVISION
1220 South St. Francis Dr.
Santa Fe, NM 87505

WELL API NO. 30-025-00350
5. Indicate Type of Lease STATE <input checked="" type="checkbox"/> FEE <input type="checkbox"/>
6. State Oil & Gas Lease No.
7. Lease Name or Unit Agreement Name STATE BH
8. Well Number 1
9. OGRID Number 6137
10. Pool name or Wildcat SWD; SAN ANDRES

SUNDRY NOTICES AND REPORTS ON WELLS
(DO NOT USE THIS FORM FOR PROPOSALS TO DRILL OR TO DEEPEN OR PLUG BACK TO A DIFFERENT RESERVOIR. USE "APPLICATION FOR PERMIT" (FORM C-101) FOR SUCH PROPOSALS.)

1. Type of Well: Oil Well ☐ Gas Well ☐ Other-SWD ☒

HOBBS OCD

2. Name of Operator
Devon Energy Production Company, LP

APR 07 2016

3. Address of Operator
333 W. Sheridan Avenue, Oklahoma City, OK 73102

4. Well Location

RECEIVED

Unit Letter P : 990 feet from the South line and 330 feet from the East line
Section 32 Township 15S Range 32E NMPM Lea County, NM

11. Elevation (Show whether DR, RKB, RT, GR, etc.)
4322' KB; 4309' GL; 13' KB to GL

12. Check Appropriate Box to Indicate Nature of Notice, Report or Other Data

NOTICE OF INTENTION TO:

PERFORM REMEDIAL WORK ☐ PLUG AND ABANDON ☒
TEMPORARILY ABANDON ☐ CHANGE PLANS ☐
PULL OR ALTER CASING ☐ MULTIPLE COMPL ☐
DOWNHOLE COMMINGLE ☐
CLOSED-LOOP SYSTEM ☐
OTHER: ☐

SUBSEQUENT

REMEDIAL WORK ☐
COMMENCE DRILLING OPNS. ☐
CASING/CEMENT JOB ☐

INT TO PA ☒
P&A NR ☐
P&A R ☐

OTHER: ☐

13. Describe proposed or completed operations. (Clearly state all pertinent details, and give pertinent dates, including estimated date of starting any proposed work). SEE RULE 19.15.7.14 NMAC. For Multiple Completions: Attach wellbore diagram of proposed completion or recompletion.

- MIRU. Release 4-1/2" AD-1 Packer @ 4,012'. POOH w/packer & 2-3/8" injection tubing.
- Set CIBP @ 4,000'. Tag plug. Spot 25 sx (360') CI C @ 4,000' - 3,640'.
- Spot 25 sx (360') CI C @ 2,600' - 2,240'. Tag TOC. (B.Salt / Yates @ 2,510')
- Spot 25 sx (360') CI C @ 1,350' - 990'. Tag TOC. (T.Salt @ 1,311')
- Cut & pull 4-1/2" casing from 750'. Pump 20 sx (100') stub plug @ 800' - 700'. Tag TOC.
- Perf 8-5/8" casing @ 680'. Pump 100 sx CI C @ in/out @ 700' - 550'. Tag TOC. (13-3/8" shoe @ 631')
- Perf 8-5/8" casing @ 150'. Pump 95 sx CI C in/out to surface.
- Cut wellhead off. Set dry hole marker.

Circ mud laden fluid & pressure test csg.

25 sx (Reverse out cmt to 700')

Spud Date:

Rig Release Date:

I hereby certify that the information above is true and complete to the best of my knowledge and belief.

SIGNATURE Ronnie Slack TITLE Production Technologist DATE 4-5-16

Type or print name Ronnie Slack E-mail address: Ronnie.Slack@dmn.com PHONE: 405-552-4615

For State Use Only

APPROVED BY: Mark White TITLE Petroleum Engr. Specialist DATE 4-13-2016

Conditions of Approval (if any):

APR 14 2016

DEVON ENERGY PRODUCTION COMPANY LP

Well Name: STATE BH 1 SWD		Field: NORTH ANDERSON RANCH	
Location: 990' FSL & 330' FEL; SEC 32-T15S-R32E		County: LEA	State: NM
Elevation: 4322' KB; 4309' GL; 13' KB to GL		Spud Date: 2/19/61	Compl Date:
API#: 30-025-00350	Prepared by: Ronnie Slack	Date: 4/5/16	Rev:

PROPOSED PLUG & ABANDONMENT

17" hole
13-3/8", 48#, H40, @ 631'
 Cmt'd w/700 sx, cir to surf

Perf sqz holes @ 1312', sqzd w/425 sx (1/31/62)

TOC @ 2500' (TS)

YATES PERFS (9/61)
2664-2676' Sqzd.
2680'-2695' Sqzd
 9/27/61: Inj tstd Yates perf @ 250#, 2.5 bpm

4-1/2", 9.4#, K55 @ 4,070' (10/23/85)
 Cmt'd w/535 sx. Good cir, TOC not reported. CTOC 1220'

11" hole
8-5/8", 24#, J55, @ 4,150'
 Cmt'd w/350 sx. TOC @ 2500' (TS)

SAN ANDRES DISPOSAL ZONE-OPEN HOLE
4150' - 5544

Cut & pulled 5-1/2" casing from 5530'

TOC @ 7800' (TS)

Wolfcamp Test-Unproductive-Abandoned
Perforated: 9202-9208' (sqzd)

Perforated: 9814-9818' (sqzd)

Perforated: 9880-9888' (sqzd)

Perforated: 9930-9936' (sqzd)

Perforated: 9969-9978' (sqzd)

5-1/2" @ 10,011'
 Cmt'd w/275 sx. TOC @ 7800' (TS)

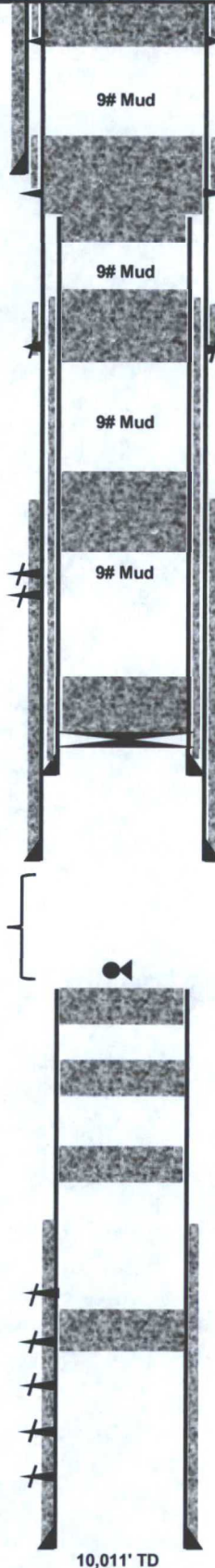

Proposed

3. Cut wellhead off. Set marker.
2. Pump 95 sx CI C in/out to surface.
1. Perf 8-5/8" csg @ 150'.

Proposed

4. Pump 100 sx total CI C in/out @ 700' - 550'. Tag TOC.
3. Perf 8-5/8" csg @ 680'.
2. Pump 20 sx stub plug @ 800' - 700'. Tag TOC.
1. Cut & pull 4-1/2" csg from 750'.

Proposed

1. Spot 25 sx (360') CI C @ 1,350' - 990'.
 (T Salt @ 1,311')

Proposed

1. Spot 25 sx (360') CI C @ 2,600' - 2,240'.
 (B Salt @ 2,510'; Yates 2,510')

Proposed

2. Spot 25 sx (360') CI C @ 4,000' - 3,640'.
1. Set CIBP @ 4,000'. Tag plug.

Fish/junk -? @ 4650' (10/22/85)
 Drilled out to 5544', PBD.
 20 sx cement plug 5530' - 5600' (5/29/61)

20 sx cement plug 6660' - 6730' (5/29/61)

20 sx cement plug 6875' - 6975' (5/29/61)

16 sx cement plug 9670' - 9818' (5/29/61)

10,011' TD

DEVON ENERGY PRODUCTION COMPANY LP

Well Name: STATE BH 1 SWD		Field: NORTH ANDERSON RANCH	
Location: 990' FSL & 330' FEL; SEC 32-T15S-R32E		County: LEA	State: NM
Elevation: 4322' KB; 4309' GL; 13' KB to GL		Spud Date: 2/19/61	Compl Date:
API#: 30-025-00350	Prepared by: Ronnie Slack	Date: 1/18/12	Rev:

CURRENT WELLBORE

SALT WATER INJECTION STARTED 5/12/63

17" hole
13-3/8", 48#, H40, @ 631'
Cmt'd w/700 sx, cir to surf

Perf sqz holes @ 1312', sqzd w/425 sx (1/31/62)

TOC @ 2500' (TS)

YATES PERFS (9/61)
2664-2676' Sqzd.
2680'-2695'. Sqzd
9/27/61: Inj tstd Yates perf @ 250#, 2.5 bpm

4-1/2", 9.4#, K55 @ 4,070' (10/23/85)
Cmt'd w/535 sx. Good cir, TOC not reported. CTOC 1220'

11" hole
8-5/8", 24#, J55, @ 4,150'
Cmt'd w/350 sx. TOC @ 2500' (TS)

SAN ANDRES DISPOSAL ZONE-OPEN HOLE 4150' - 5544

Cut & pulled 5-1/2" casing from 5530'

TOC @ 7800' (TS)

Wolfcamp Test-Unproductive-Abandoned

Perforated: 9202-9208' (sqzd)

Perforated: 9814-9818' (sqzd)

Perforated: 9880-9888' (sqzd)

Perforated: 9930-9936' (sqzd)

Perforated: 9969-9978' (sqzd)

5-1/2" @ 10,011'
Cmt'd w/275 sx. TOC @ 7800' (TS)

T Salt--1,311'
B Salt--2,510'
Yates--2,510'

2-3/8" IPC Injection tubing (1/31/01)

AD-1 Packer @ 4012' (1/31/01)

Fish/junk -? @ 4650' (10/22/85)
Drilled out to 5544', PBD.
20 sx cement plug 5530' - 5600' (5/29/61)

20 sx cement plug 6660' - 6730' (5/29/61)

20 sx cement plug 6875' - 6975' (5/29/61)

16 sx cement plug 9670' - 9818' (5/29/61)

10,011' TD