

Submit 1 Copy To Appropriate District  
Office  
District I  
1625 N. French Dr., Hobbs, NM 88240  
District II  
1301 W. Grand Ave., Artesia, NM 88210  
District III  
1000 Rio Brazos Rd., Aztec, NM 87410  
District IV  
1220 S. St. Francis Dr., Santa Fe, NM  
87505

State of New Mexico  
Energy, Minerals and Natural Resources

Form C-103  
October 13, 2009

OIL CONSERVATION DIVISION  
1220 South St. Francis Dr.  
Santa Fe, NM 87505

|   |   |
|---|---|
| WELL API NO.<br>30-025-05820  | ✓ |
| 5. Indicate Type of Lease<br>STATE <input type="checkbox"/> FEE <input checked="" type="checkbox"/> | ✓ |
| 6. State Oil & Gas Lease No.  |   |
| 7. Lease Name or Unit Agreement Name<br>J H Williams A  | ✓ |
| 8. Well Number 2  | ✓ |
| 9. OGRID Number 873   | ✓ |
| 10. Pool name or Wildcat<br>Eumont Yates 7RQ  |   |

SUNDRY NOTICES AND REPORTS ON WELLS  
(DO NOT USE THIS FORM FOR PROPOSALS TO DRILL OR TO DEEPEN OR PLUG BACK TO A DIFFERENT RESERVOIR. USE "APPLICATION FOR PERMIT" (FORM C-101) FOR SUCH PROPOSALS.)

1. Type of Well: Oil Well ☒ Gas Well ☒ Other ☐ **HOBBS OCD**

2. Name of Operator  
Apache Corp. ✓ **APR 12 2016**

3. Address of Operator  
P O box Drawer D Monument NM 88265 **RECEIVED**

4. Well Location  
Unit Letter M : 330 feet from the S line and 330 feet from the W line  
Section 34 Township 19S Range 37E NMPM Lea County

11. Elevation (Show whether DR, RKB, RT, GR, etc.)  
3540 ✓

12. Check Appropriate Box to Indicate Nature of Notice, Report or Other Data

|   |  |
|---|--|
| <b>E-PERMITTING &lt;SWD INJECTION&gt;</b><br>F CONVERSION <input type="checkbox"/> RBDMS <u>MB</u> <input type="checkbox"/><br>T RETURN TO <input type="checkbox"/> TA <u>(2m)</u> <input type="checkbox"/><br>F CSNG <input type="checkbox"/> ENVIRO <input type="checkbox"/> CHG LOC <input type="checkbox"/><br>C INT TO PA <input type="checkbox"/> P&A NR <input type="checkbox"/> P&A R <input type="checkbox"/><br>OTHER: <input type="checkbox"/> | <b>SUBSEQUENT REPORT OF:</b><br>REMEDIAL WORK <input type="checkbox"/> ALTERING CASING <input type="checkbox"/><br>COMMENCE DRILLING OPNS. <input type="checkbox"/> P AND A <input type="checkbox"/><br>CASING/CEMENT JOB <input type="checkbox"/><br>OTHER: TA well bore <input type="checkbox"/> |
|---|--|

13. Describe proposed or completed operations. (Clearly state all pertinent details, and give pertinent dates, including estimated date of starting any proposed work). SEE RULE 19.15.7.14 NMAC. For Multiple Completions: Attach wellbore diagram of proposed completion or recompletion.

This Approval of Temporary  
Abandonment Expires 4/8/2019

Perfs 3530' - 3628'

Move in rig up & POOH with production equipment. RIH with CIBP & set @ 3500' Dump bail 35' of cement on the plug. We loaded the casing with packer fluid, pressure tested the casing to 540 psi for 30 minutes, with a loss of 40 psi to 500 psi Apache requests a TA status for this well.

Spud Date:

Rig Release Date:

I hereby certify that the information above is true and complete to the best of my knowledge and belief.

SIGNATURE Jim Ellison TITLE Instrument Tech DATE 4/8/16

Type or print name Jim Ellison E-mail address: JD.Ellison@apacheccorp.com PHONE: 575-441-7734

For State Use Only

APPROVED BY: Malay Brown TITLE Dist Supervisor DATE 4/14/2016

Conditions of Approval (if any):

APR 14 2016



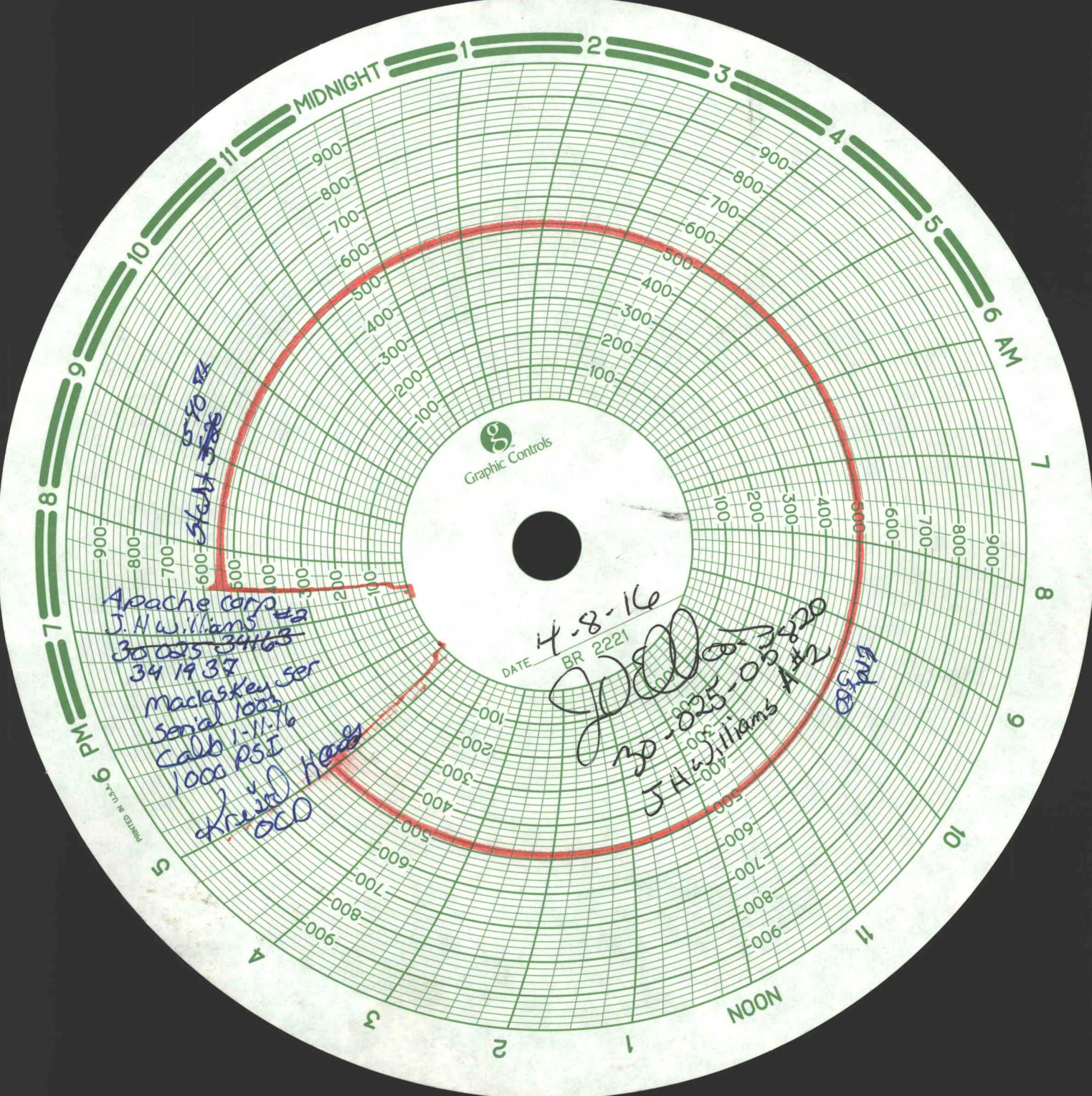

MIDNIGHT

1 2 3 4 5 6 AM

6 AM

7

8

9

10

11

NOON

2

1

3

4

5

6 PM

7

8

9

10

11

Graphic Controls

4-8-16  
DATE BR 2221

*[Signature]*  
30-025-063420  
J.H. Williams  
A#2

End  
500

540  
Sketch 586

Apache Corp  
J.H. Williams #2  
~~30-025-34163~~  
341937  
Macasky ser  
Serial 1003  
Calb 1-11-16  
1000 PSI  
Kreind Head  
000