

## District I

1625 N. French Dr., Hobbs, NM 88240  
Phone: (575) 393-6161 Fax: (575) 393-0720

## District II

811 S. First St., Artesia, NM 88210  
Phone: (575) 748-1283 Fax: (575) 748-9720

## District III

1000 Rio Brazos Road, Aztec, NM 87410  
Phone: (505) 334-6178 Fax: (505) 334-6170

## District IV

1220 S. St. Francis Dr., Santa Fe, NM 87505  
Phone: (505) 476-3460 Fax: (505) 476-3462

## State of New Mexico

Energy, Minerals &amp; Natural Resources Department

## OIL CONSERVATION DIVISION

1220 South St. Francis Dr.

Santa Fe, NM 87505

Form C-102

Revised August 1, 2011

Submit one copy to appropriate

District Office

APR 18 2016

☒ AMENDED REPORT

RECEIVED

## WELL LOCATION AND ACREAGE DEDICATION PLAT

<sup>1</sup> API Number <b>30-025-43159</b>	<sup>2</sup> Pool Code <b>96556</b>	<sup>3</sup> Pool Name <b>Cotton Draw; Bone Spring, East</b>
<sup>4</sup> Property Code <b>314752</b>	<sup>5</sup> Property Name <b>REBEL 20 FED</b>	
<sup>7</sup> OGRID No. <b>6137</b>	<sup>8</sup> Operator Name <b>DEVON ENERGY PRODUCTION COMPANY, L.P.</b>	
		<sup>6</sup> Well Number <b>8H</b>
		<sup>9</sup> Elevation <b>3557.0</b>

<sup>10</sup> Surface Location

UL or lot no.	Section	Township	Range	Lot Idn	Feet from the	North/South line	Feet from the	East/West line	County
<b>A</b>	<b>20</b>	<b>24 S</b>	<b>32 E</b>		<b>250</b>	<b>NORTH</b>	<b>870</b>	<b>EAST</b>	<b>LEA</b>

<sup>11</sup> Bottom Hole Location If Different From Surface

UL or lot no.	Section	Township	Range	Lot Idn	Feet from the	North/South line	Feet from the	East/West line	County
<b>P</b>	<b>20</b>	<b>24 S</b>	<b>32 E</b>		<b>330</b>	<b>SOUTH</b>	<b>660</b>	<b>WEST</b>	<b>LEA</b>

<sup>12</sup> Dedicated Acres <b>160.00</b>	<sup>13</sup> Joint or Infill	<sup>14</sup> Consolidation Code	<sup>15</sup> Order No.
--	-------------------------------	----------------------------------	-------------------------

No allowable will be assigned to this completion until all interests have been consolidated or a non-standard unit has been approved by the division.

<p>N89°19'12"E 2643.68 FT</p> <p>NW CORNER SEC. 20 LAT. = 32.2101731°N LONG. = 103.7052886°W</p> <p>NMSP EAST (FT) N = 440762.51 E = 735580.15</p>		<p>N89°25'24"E 2641.68 FT</p> <p>N Q CORNER SEC. 20 LAT. = 32.2102165°N LONG. = 103.6967431°W</p> <p>NMSP EAST (FT) N = 440793.88 E = 738223.07</p>		<p>NE CORNER SEC. 20 LAT. = 32.2102463°N LONG. = 103.6882040°W</p> <p>NMSP EAST (FT) N = 440820.46 E = 740864.04</p>	
<p>500°31'01"W 2643.02 FT</p>		<p>500°26'22"E 2637.01 FT</p>		<p>500°25'54"E 2644.68 FT</p>	
<p>DNF NOTE: LATITUDE AND LONGITUDE COORDINATES ARE SHOWN USING THE NORTH AMERICAN DATUM OF 1983 (NAD83). LISTED NEW MEXICO STATE PLANE EAST COORDINATES ARE GRID (NAD83). BASIS OF BEARING AND DISTANCES USED ARE NEW MEXICO STATE PLANE EAST COORDINATES MODIFIED TO THE SURFACE.</p>		<p>REBEL "20" FED 8H ELEV. = 3557.0' LAT. = 32.2095494°N (NAD83) LONG. = 103.6910151°W</p> <p>NMSP EAST (FT) N = 440561.74 E = 739996.3</p>		<p>E O CORNER SEC. 20 LAT. = 32.2029993°N LONG. = 103.6881898°W</p> <p>NMSP EAST (FT) N = 438184.10 E = 740884.26</p>	
<p>SW CORNER SEC. 20 LAT. = 32.1956460°N LONG. = 103.7052343°W</p> <p>NMSP EAST (FT) N = 435477.84 E = 735627.83</p>		<p>S Q CORNER SEC. 20 LAT. = 32.1956898°N LONG. = 103.6967212°W</p> <p>NMSP EAST (FT) N = 435509.26 E = 738261.15</p>		<p>SE CORNER SEC. 20 LAT. = 32.1957312°N LONG. = 103.6881767°W</p> <p>NMSP EAST (FT) N = 435540.07 E = 740904.17</p>	
<p>589°18'59"W 2634.08 FT</p>		<p>589°19'56"W 2643.77 FT</p>		<p>500°25'54"E 2644.68 FT</p>	

250'

870'

330'

660'

SURFACE LOCATION

BOTTOM OF HOLE

**<sup>17</sup> OPERATOR CERTIFICATION**

I hereby certify that the information contained herein is true and complete to the best of my knowledge and belief, and that this organization either owns a working interest or unleased mineral interest in the land including the proposed bottom hole location or has a right to drill this well at this location pursuant to a contract with an owner of such a mineral or working interest, or to a voluntary pooling agreement or a compulsory pooling order heretofore entered by the division.

*Linda Good* 2/2/2016  
Signature Date

Linda Good  
Printed Name

[linda.good@divn.com](mailto:linda.good@divn.com)  
E-mail Address

**<sup>18</sup> SURVEYOR CERTIFICATION**

I hereby certify that the well location shown on this plat was plotted from field notes of actual surveys made by me or under my supervision, and that the same is true and correct to the best of my belief.

FEBRUARY 3, 2016  
Date of Survey

*[Signature]*  
Signature and Seal of Professional Surveyor

Certificate Number: **FILMION F. JARAMILLO, PLS 12797**  
SURVEY NO. 3836A

APR 22 2016

# SITE MAP

EL. 3557.4'

650'

EL. 3560.2'

PROPOSED 0.83 MILE ACCESS ROAD

210' NORTH OFFSET EL. 3560.2'

SEC. 17 SEC. 20

EL. 3555.9'

EL. 3556.7'

PROPOSED PAD

N89°56'32"E 470.18 FT

210' 250'

210'

REBEL "20" FED 8H  
ELEV. = 3557.0'  
4.157± ACRES

REBEL "20" FED 4H

210' WEST OFFSET EL. 3557.6'

260' EAST OFFSET EL. 3558.4'

LAT. = 32.2095494°N (NAD83)  
LONG. = 103.6910151°W  
NMSP EAST (FT)  
N = 440561.74  
E = 739996.13

175'

BERM

TOPSOIL

175' SOUTH OFFSET EL. 3556.4'

AREA

30'

EL. 3554.2'

650'

EL. 3554.8'

SCALE 1" = 100

## DIRECTIONS TO LOCATION

DEVON ENERGY PRODUCTION COMPANY, L.P.

REBEL "20" FED 8H

LOCATED 250 FT. FROM THE NORTH LINE  
AND 870 FT. FROM THE EAST LINE OF  
SECTION 20, TOWNSHIP 24 SOUTH,  
RANGE 32 EAST, N.M.P.M.  
LEA COUNTY, STATE OF NEW MEXICO

FEBRUARY 2, 2016

SURVEY NO. 3836A

MADRON SURVEYING, INC.

307 SOUTH CANAL  
(575) 234-3341

307 SOUTH CANAL  
(575) 234-3344

SECTION 20, TOWNSHIP 24 SOUTH, RANGE 32 EAST, N.M.P.M.  
LEA COUNTY, STATE OF NEW MEXICO  
LOCATION VERIFICATION MAP

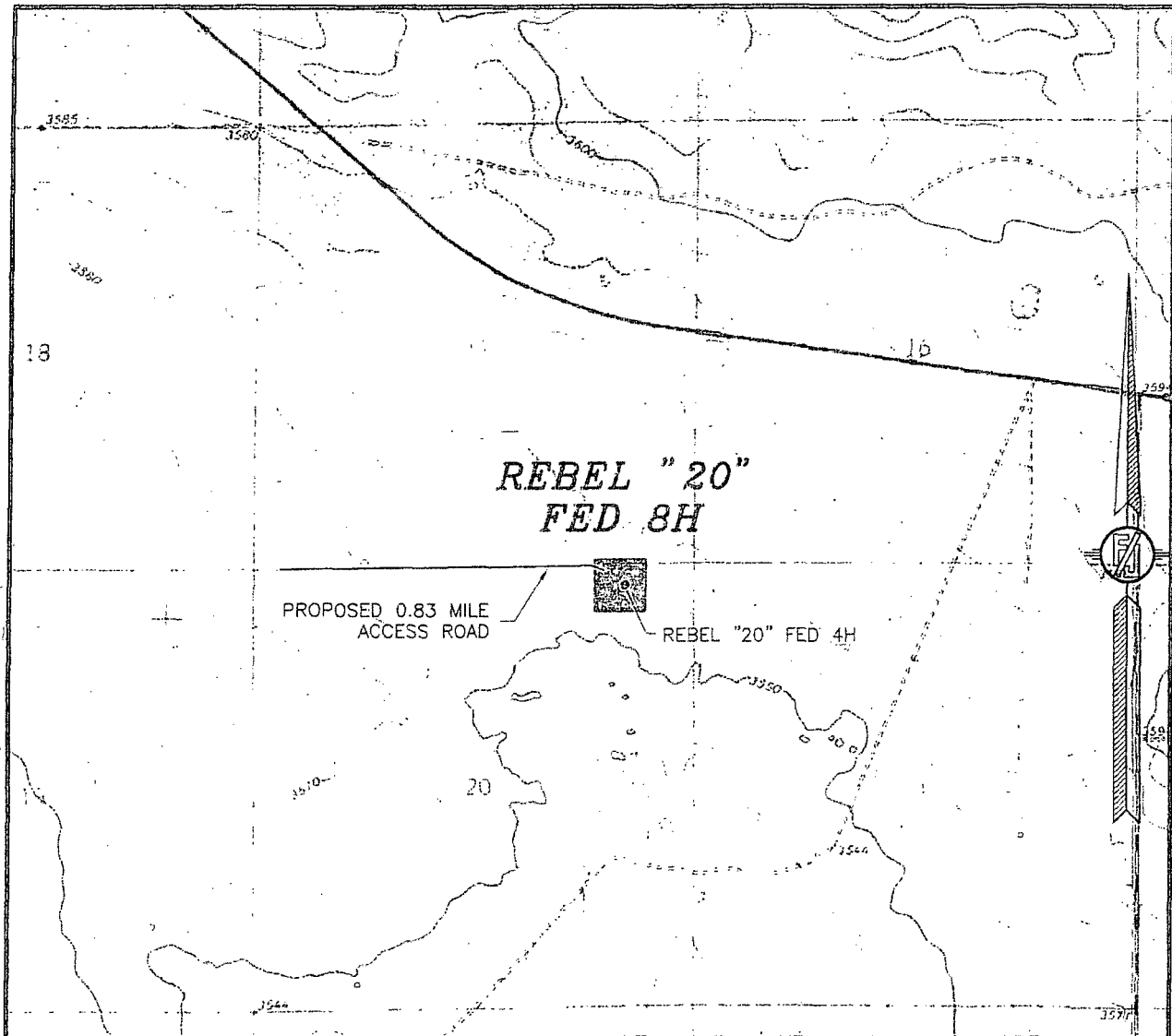

DEVON ENERGY PRODUCTION COMPANY, L.P.

**REBEL "20" FED 8H**

LOCATED 250 FT. FROM THE NORTH LINE  
AND 870 FT. FROM THE EAST LINE OF  
SECTION 20, TOWNSHIP 24 SOUTH,  
RANGE 32 EAST, N.M.P.M.  
LEA COUNTY, STATE OF NEW MEXICO

FEBRUARY 2, 2016

SURVEY NO. 3836A

MADRON SURVEYING, INC. 301 SOUTH CANAL (575) 234-3341 CARLSBAD, NEW MEXICO

SECTION 20, TOWNSHIP 24 SOUTH, RANGE 32 EAST, N.M.P.M.  
LEA COUNTY, STATE OF NEW MEXICO  
VICINITY MAP

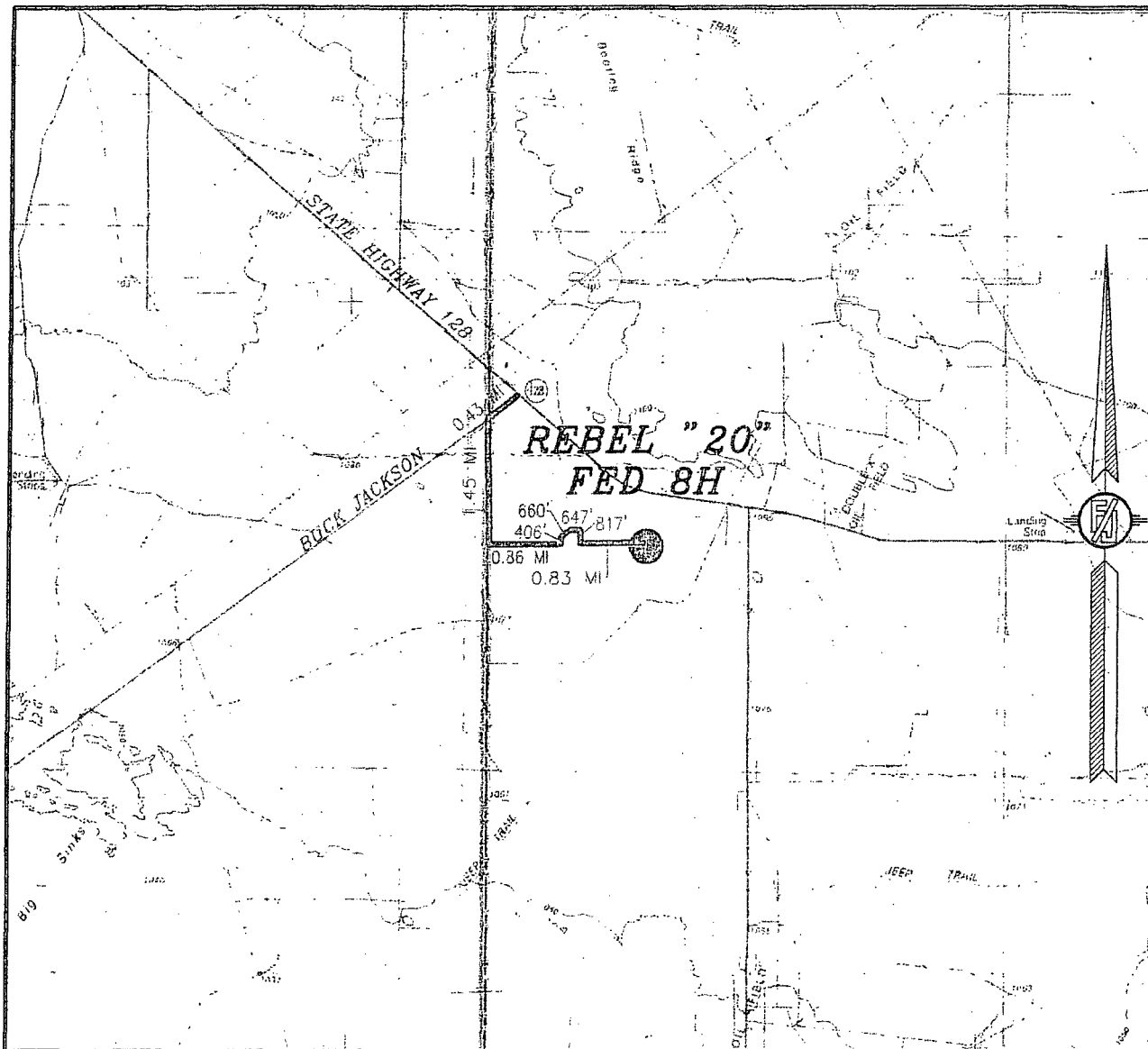

DISTANCES IN MILES

NOT TO SCALE

DEVON ENERGY PRODUCTION COMPANY, L.P.

REBEL "20" FED 8H

LOCATED 250 FT. FROM THE NORTH LINE

AND 870 FT. FROM THE EAST LINE OF

SECTION 20, TOWNSHIP 24 SOUTH,

RANGE 32 EAST, N.M.P.M.

LEA COUNTY, STATE OF NEW MEXICO

### DIRECTIONS TO LOCATION

FROM THE INTERSECTION OF STATE HIGHWAY 128 AND BUCK JACKSON ROAD GO SOUTHWEST ON BUCK JACKSON ROAD 0.43 MILE TO CALICHE LEASE ROAD, WEST OF CALICHE PIT ON LEFT, GO SOUTH ON CALICHE LEASE ROAD 1.45 MILES TO EXISTING 2-TRACK ROAD ON LEFT, GO EAST ON 2-TRACK ROAD ALONG THE SOUTH SIDE OF THE NORTH LINE OF SECTION 19, 0.86 MILE, TURN LEFT GO NORTH 406', TURN RIGHT GO NORTHEAST 660', TURN RIGHT GO EAST 647', TURN RIGHT GO SOUTH 817', TURN LEFT GO EAST 0.83 MILE TO NORTHWEST CORNER OF PAD.

FEBRUARY 2, 2016

SURVEY NO. 3836A

MADRON SURVEYING, INC.

301 SOUTH CANAL  
(575) 234-3341

MADRON SURVEYING, INC. 301 SOUTH CANAL CARLSBAD, NEW MEXICO  
(575) 234-3341

SECTION 20, TOWNSHIP 24 SOUTH, RANGE 32 EAST, N.M.P.M.  
LEA COUNTY, STATE OF NEW MEXICO  
AERIAL PHOTO

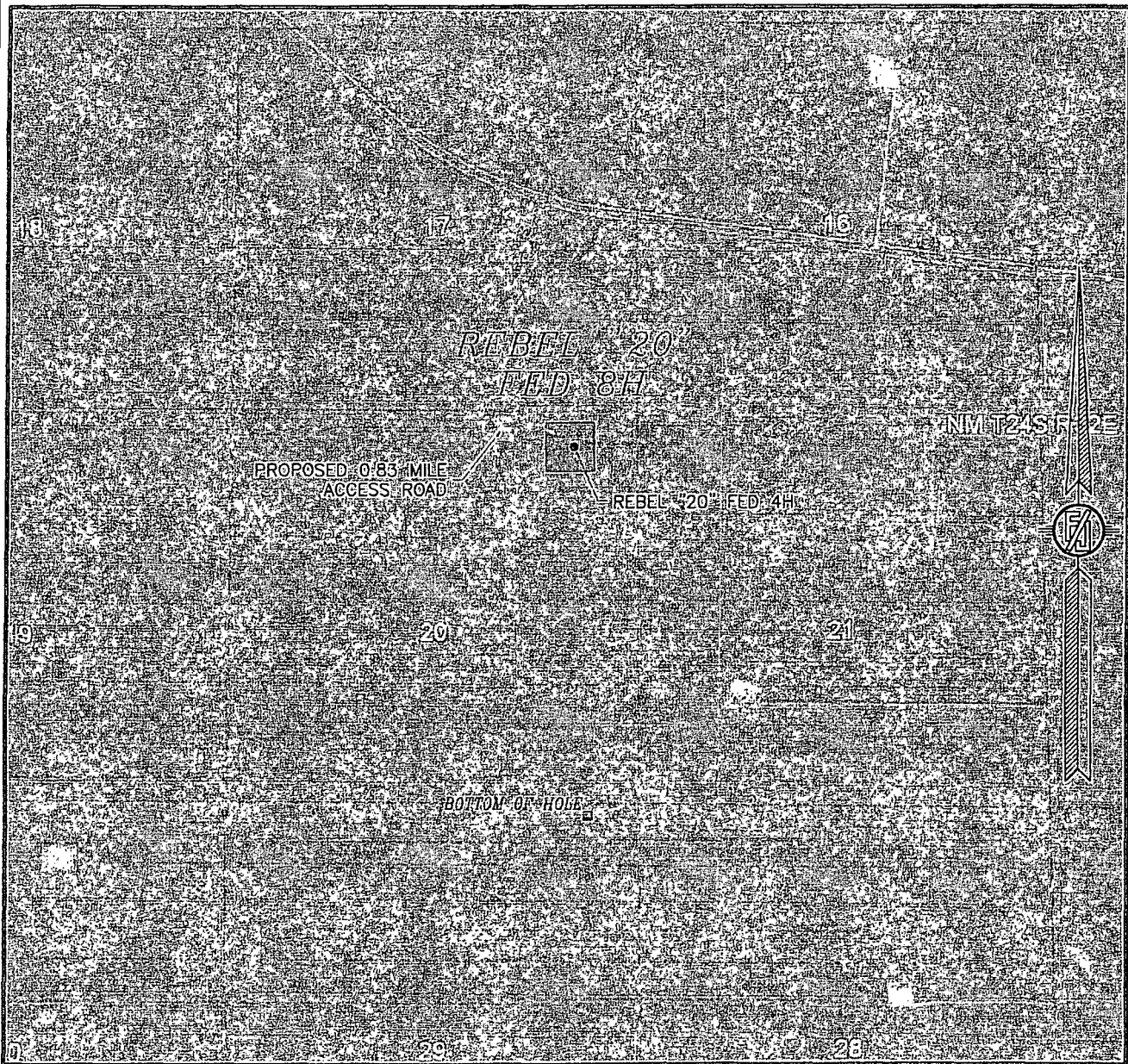

NOT TO SCALE  
AERIAL PHOTO:  
GOOGLE EARTH  
FEBRUARY 2014

DEVON ENERGY PRODUCTION COMPANY, L.P.

REBEL "20" FED 8H

LOCATED 250 FT. FROM THE NORTH LINE  
AND 870 FT. FROM THE EAST LINE OF  
SECTION 20, TOWNSHIP 24 SOUTH,  
RANGE 32 EAST, N.M.P.M.  
LEA COUNTY, STATE OF NEW MEXICO

FEBRUARY 2, 2016

SURVEY NO. 3836A

MADRON SURVEYING, INC. 301 SOUTH CANAL (575) 234-3341 CARLSBAD, NEW MEXICO

SECTION 20, TOWNSHIP 24 SOUTH, RANGE 32 EAST, N.M.P.M.  
LEA COUNTY, STATE OF NEW MEXICO  
ACCESS AERIAL ROUTE MAP

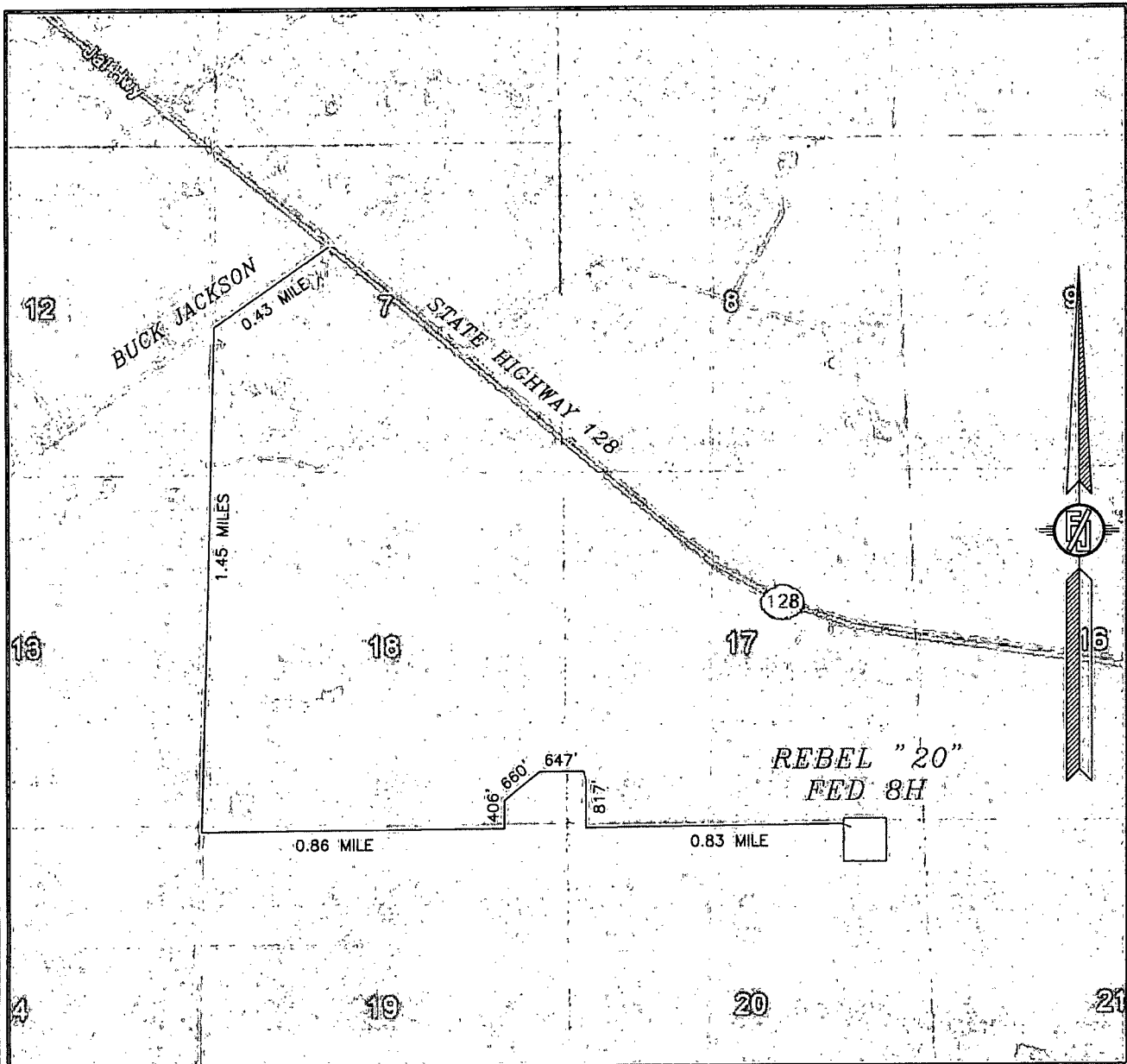

NOT TO SCALE  
AERIAL PHOTO:  
GOOGLE EARTH  
FEBRUARY 2014

DEVON ENERGY PRODUCTION COMPANY, L.P.

**REBEL "20" FED 8H**

LOCATED 250 FT. FROM THE NORTH LINE  
AND 870 FT. FROM THE EAST LINE OF  
SECTION 20, TOWNSHIP 24 SOUTH,  
RANGE 32 EAST, N.M.P.M.  
LEA COUNTY, STATE OF NEW MEXICO

FEBRUARY 2, 2016

SURVEY NO. 3836A

MADRON SURVEYING, INC. 301 SOUTH CANAL (575) 234-3341 CARLSBAD, NEW MEXICO

# One Mile Radius Map

Estimated distances to nearest wellbores:

\*From SHL: Azores Federal 2H 5440 ft SSW  
\*From BHL: Azores Federal 2H 1560 ft SE



18

17

16

24S 32E

19

20

21

KING TUT FEDERAL  
4H

WINDWARD FEDERAL  
4H

REBEL 20 FED  
8H  
SHL

1 MILE

BHL

1 MILE

devon

Rebel 20 Fed 8H

1 Mile Radius Map

0 1.975  
FEET

WELL SYMBOLS  
DRY AND ABANDONED WELL  
OIL PRODUCING WELL  
PROPOSED

May 14, 2015

29

28

ALLEN 'B' FEDERAL  
1

PAYNE  
1

CORVO FEDERAL  
3H

CORVO FEDERAL  
4H

AZORES FEDERAL  
3H

AZORES FEDERAL  
2H

AZORES FEDERAL  
4H

CORVO FEDERAL  
2H

BOMBAY 'BSB' FEDERAL COM  
1H

FILE: 15-907



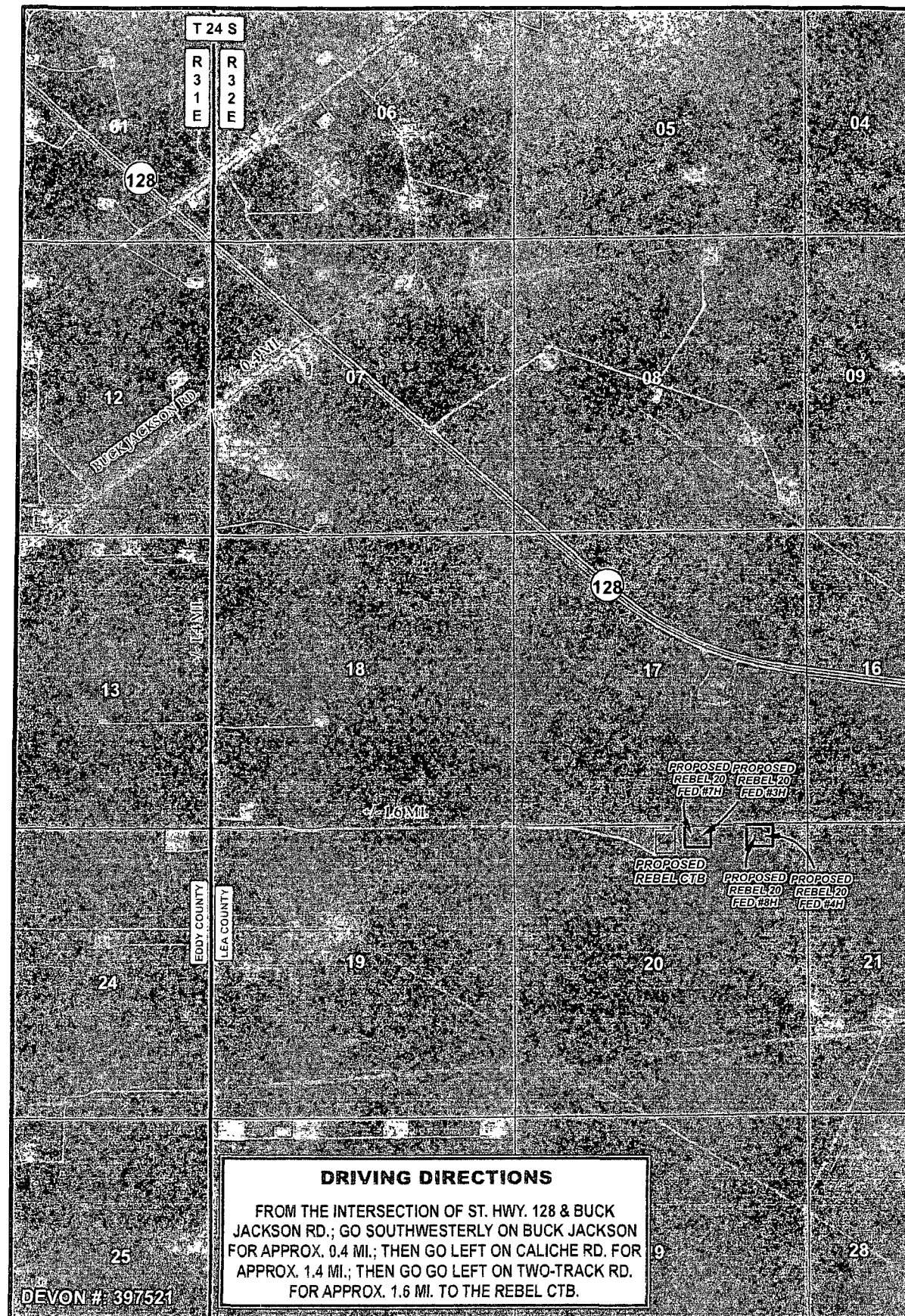

### DRIVING DIRECTIONS

FROM THE INTERSECTION OF ST. HWY. 128 & BUCK JACKSON RD.; GO SOUTHWESTERLY ON BUCK JACKSON RD. FOR APPROX. 0.4 MI.; THEN GO LEFT ON CALICHE RD. FOR APPROX. 1.4 MI.; THEN GO LEFT ON TWO-TRACK RD. FOR APPROX. 1.6 MI. TO THE REBEL CTB.

### LEGEND

- PIPELINE
- WELL
- WELLPAD
- TANK BATTERY

REBEL 20 FED #1H & #8H TO REBEL CTB  
FLOWLINES & GAS LIFT LINES

SECTION: 20 TOWNSHIP: 24 S. RANGE: 32 E.  
STATE: NEW MEXICO COUNTY: LEA SURVEY: N.M.P.M  
W.O. # 15-907 LEASE: REBEL 20 FED

0 2,500 5,000 FEET  
0 0.125 0.25 0.5 Miles 1 IN = 2,000 FT

DRIVING DIRECTIONS IMAGERY S.P.

**devon**  
ENERGY PRODUCTION CO. L.P.

**HARCROW SURVEYING, LLC.**  
2314 W. MAIN ST. ARTESIA, NM 88210  
PH: (575) 746-2158 FAX: (575) 746-2158  
c.harcrow@harcrowsurveying.com

REV: 02/04/2016  
ORIG: 07/22/2015

PAGE: 4 OF 4

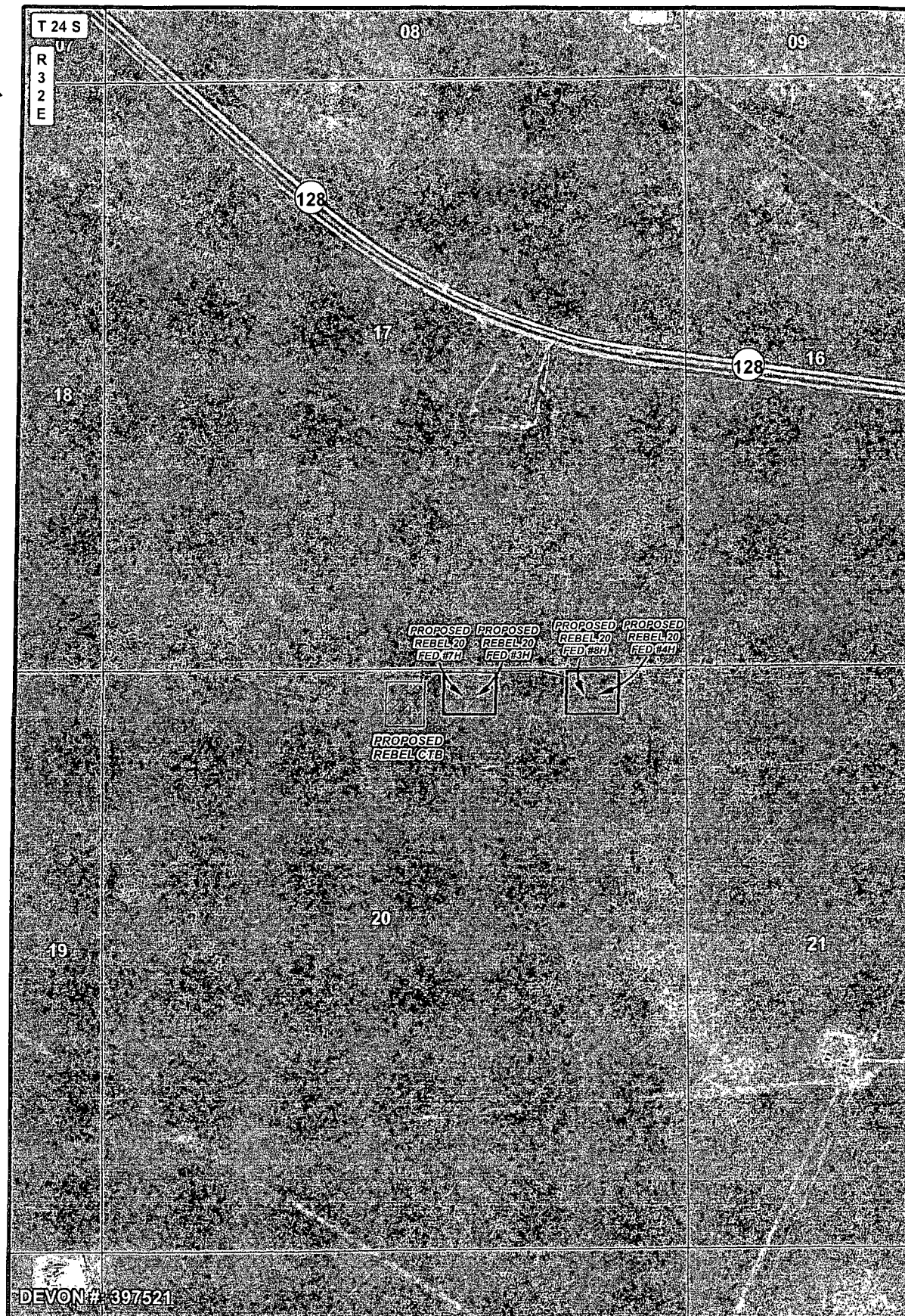

DEVON # 397521

# LEGEND

- PIPELINE
- WELL
- WELLPAD
- ▨ TANK BATTERY

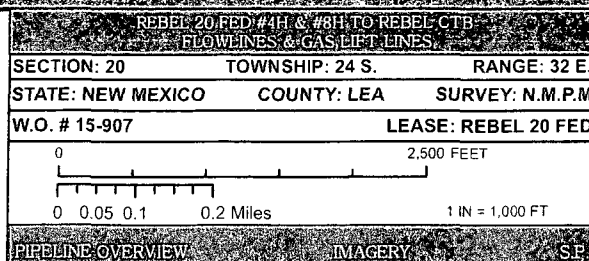



**devon**  
ENERGY PRODUCTION CO. L.P.



**HARCROW SURVEYING, LLC.**  
2314 W. MAIN ST. ARTESIA, NM 88210  
PH: (575) 746-2158 FAX: (575) 746-2158  
c.harcrow@harcrowsurveying.com

REV: 02/04/2016  
ORIG: 07/22/2015

PAGE: 3 OF 4



T 24 S

R  
3  
2  
E

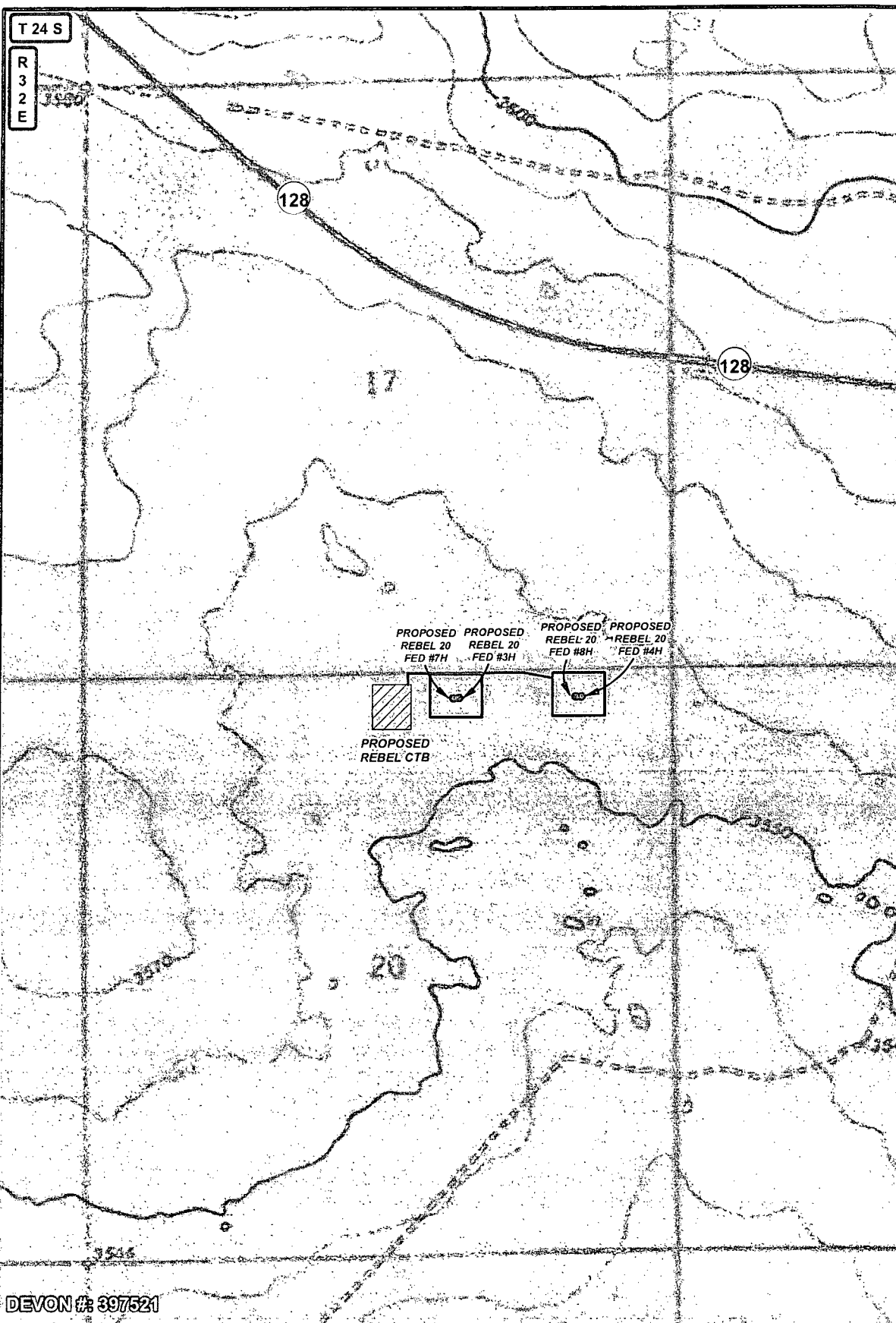

DEVON #: 397521

**LEGEND**

- PIPELINE
- WELL
- WELLPAD
- ▨ TANK BATTERY
- PRIVATE
- STATE OF NM
- US BLM

REBEL 20 FED #14H & #8H TO REBEL CTB  
FLOW LINES & GAS LIFT LINES

SECTION: 20 TOWNSHIP: 24 S. RANGE: 32 E.  
STATE: NEW MEXICO COUNTY: LEA SURVEY: N.M.P.M.  
W.O. # 15-907 LEASE: REBEL 20 FED

0 2,500 FEET  
0 0.05 0.1 0.2 Miles 1 IN = 1,000 FT

PIPELINE OVERVIEW LAND STATUS S.P.

**devon**  
ENERGY PRODUCTION CO. L.P.

**H** HARCROW SURVEYING, LLC.  
2314 W. MAIN ST. ARTESIA, NM 88210  
PH: (575) 746-2158 FAX: (575) 746-2158  
c.harcrow@harcrowsurveying.com

REV: 02/04/2016  
ORIG: 07/22/2015

PAGE: 4 OF 4

**ACCESS ROAD PLAT**  
 ACCESS ROAD TO THE REBEL "20" FED 4H & THE REBEL "20" FED 8H  
**DEVON ENERGY PRODUCTION COMPANY, L.P.**  
 CENTERLINE SURVEY OF AN ACCESS ROAD CROSSING  
 SECTION 20, TOWNSHIP 24 SOUTH, RANGE 32 EAST, N.M.P.M.  
 LEA COUNTY, STATE OF NEW MEXICO  
 APRIL 21, 2015

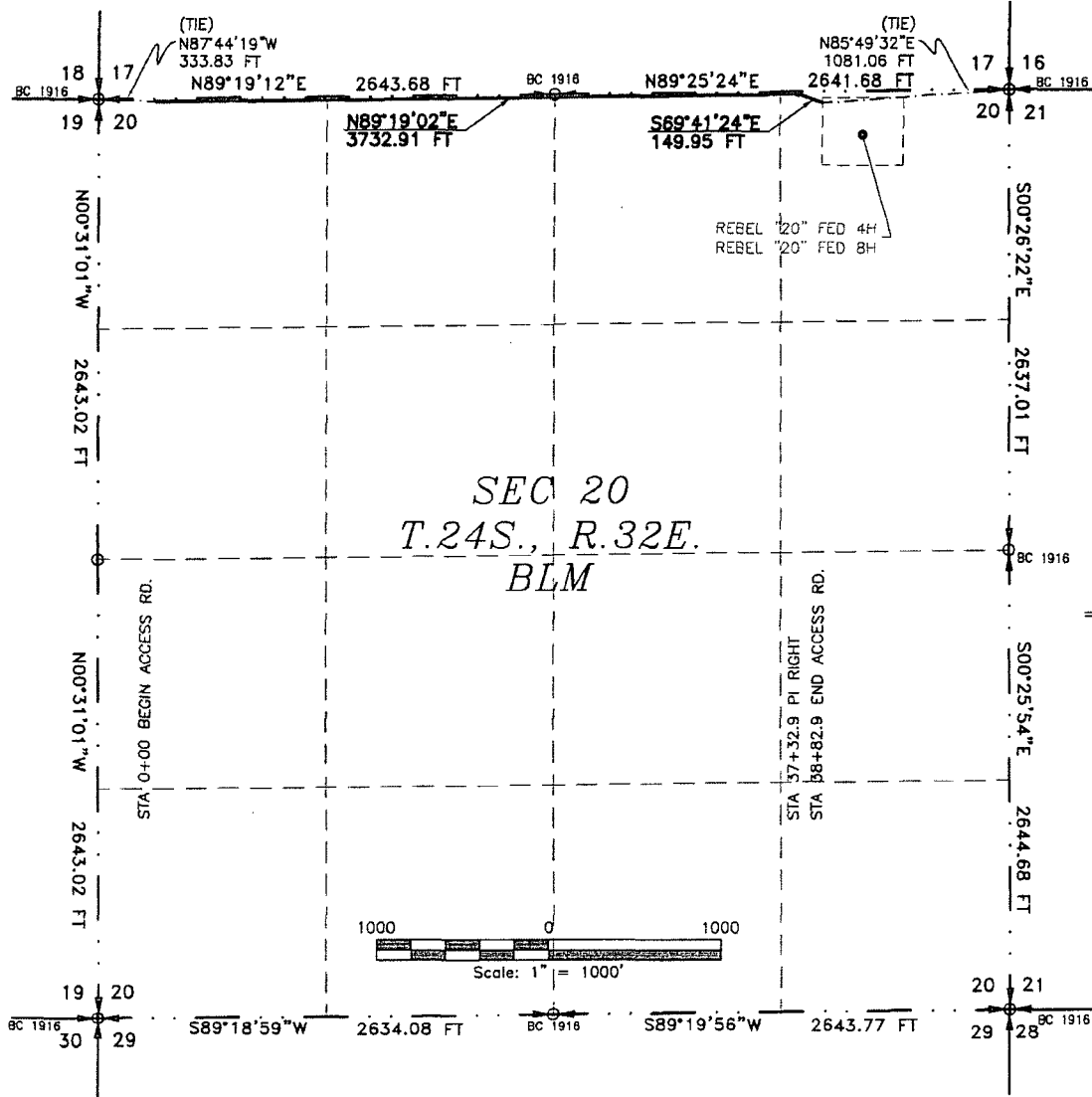

SEE NEXT SHEET (2-4) FOR DESCRIPTION

**GENERAL NOTES**

- 1.) THE INTENT OF THIS ROUTE SURVEY IS TO ACQUIRE AN EASEMENT.
- 2.) BASIS OF BEARING IS NMSP EAST MODIFIED TO SURFACE COORDINATES.

**SURVEYOR CERTIFICATE**

I, FILMON F. JARAMILLO, A NEW MEXICO PROFESSIONAL SURVEYOR NO. 12797, HEREBY CERTIFY THAT I HAVE CONDUCTED AND AM RESPONSIBLE FOR THIS SURVEY, THAT THIS SURVEY IS TRUE AND CORRECT TO THE BEST OF MY KNOWLEDGE AND BELIEF, AND THAT THIS SURVEY AND PLAT MEET THE MINIMUM STANDARDS FOR LAND SURVEYING IN THE STATE OF NEW MEXICO.

IN WITNESS WHEREOF, THIS CERTIFICATE IS EXECUTED AT CARLSBAD, NEW MEXICO, THIS 11 DAY OF MAY 2015.

FILMON F. JARAMILLO PLS. #12797

MADRON SURVEYING, INC.  
 301 SOUTH CANAL  
 CARLSBAD, NEW MEXICO 88220  
 Phone (575) 234-3341

SHEET: 1-4

MADRON SURVEYING, INC. CARLSBAD, NEW MEXICO

SURVEY NO. 3963

## ACCESS ROAD PLAT

ACCESS ROAD TO THE REBEL "20" FED 4H & THE REBEL "20" FED 8H

DEVON ENERGY PRODUCTION COMPANY, L.P.  
CENTERLINE SURVEY OF AN ACCESS ROAD CROSSING  
SECTION 20, TOWNSHIP 24 SOUTH, RANGE 32 EAST, N.M.P.M.  
LEA COUNTY, STATE OF NEW MEXICO  
APRIL 21, 2015

### DESCRIPTION

A STRIP OF LAND 20 FEET WIDE CROSSING BUREAU OF LAND MANAGEMENT LAND IN SECTION 20, TOWNSHIP 24 SOUTH, RANGE 32 EAST, N.M.P.M., LEA COUNTY, STATE OF NEW MEXICO AND BEING 10 FEET EACH SIDE OF THE FOLLOWING DESCRIBED CENTERLINE SURVEY:

BEGINNING AT A POINT WITHIN THE NW/4 NW/4 OF SAID SECTION 20, TOWNSHIP 24 SOUTH, RANGE 32 EAST, N.M.P.M., WHENCE THE NORTHWEST CORNER OF SAID SECTION 20, TOWNSHIP 24 SOUTH, RANGE 32 EAST, N.M.P.M. BEARS N87°44'19"W, A DISTANCE OF 333.83 FEET;

THENCE N89°19'02"E A DISTANCE OF 3732.91 FEET TO AN ANGLE POINT OF THE LINE HEREIN DESCRIBED;

THENCE S69°41'24"E A DISTANCE OF 149.95 FEET THE TERMINUS OF THIS CENTERLINE SURVEY, WHENCE THE NORTHEAST CORNER OF SAID SECTION 20, TOWNSHIP 24 SOUTH, RANGE 32 EAST, N.M.P.M. BEARS N85°49'32"E, A DISTANCE OF 1081.06 FEET;

SAID STRIP OF LAND BEING 3882.86 FEET OR 235.32 RODS IN LENGTH, CONTAINING 1.783 ACRES MORE OR LESS AND BEING ALLOCATED BY FORTIES AS FOLLOWS:

NW/4 NW/4	988.38 L.F.	59.90 RODS	0.454 ACRES
NE/4 NW/4	1321.82 L.F.	80.11 RODS	0.607 ACRES
NW/4 NE/4	1320.85 L.F.	80.05 RODS	0.606 ACRES
NE/4 NE/4	251.81 L.F.	15.26 RODS	0.116 ACRES

### SURVEYOR CERTIFICATE

I, FILMON F. JARAMILLO, A NEW MEXICO PROFESSIONAL SURVEYOR NO. 12797, HEREBY CERTIFY THAT I HAVE CONDUCTED AND AM RESPONSIBLE FOR THIS SURVEY, THAT THIS SURVEY IS TRUE AND CORRECT TO THE BEST OF MY KNOWLEDGE AND BELIEF, AND THAT THIS SURVEY AND PLAT MEET THE MINIMUM STANDARDS FOR LAND SURVEYING IN THE STATE OF NEW MEXICO.

IN WITNESS WHEREOF, THIS CERTIFICATE IS EXECUTED AT CARLSBAD,

NEW MEXICO, THIS 11 DAY OF MAY 2015

### GENERAL NOTES

- 1.) THE INTENT OF THIS ROUTE SURVEY IS TO ACQUIRE AN EASEMENT.
- 2.) BASIS OF BEARING IS NMSP EAST MODIFIED TO SURFACE COORDINATES.

MADRON SURVEYING, INC.  
301 SOUTH CANAL  
CARLSBAD, NEW MEXICO 88220  
Phone (575) 234-3341

SHEET: 2-4

MADRON SURVEYING, INC. 301 SOUTH CANAL CARLSBAD, NEW MEXICO  
(575) 234-3341

SURVEY NO. 3963

# ACCESS ROAD PLAT

ACCESS ROAD TO THE REBEL "20" FED 4H & THE REBEL "20" FED 8H

DEVON ENERGY PRODUCTION COMPANY, L.P.  
CENTERLINE SURVEY OF AN ACCESS ROAD CROSSING  
SECTION 20, TOWNSHIP 24 SOUTH, RANGE 32 EAST, N.M.P.M.  
LEA COUNTY, STATE OF NEW MEXICO  
APRIL 21, 2015

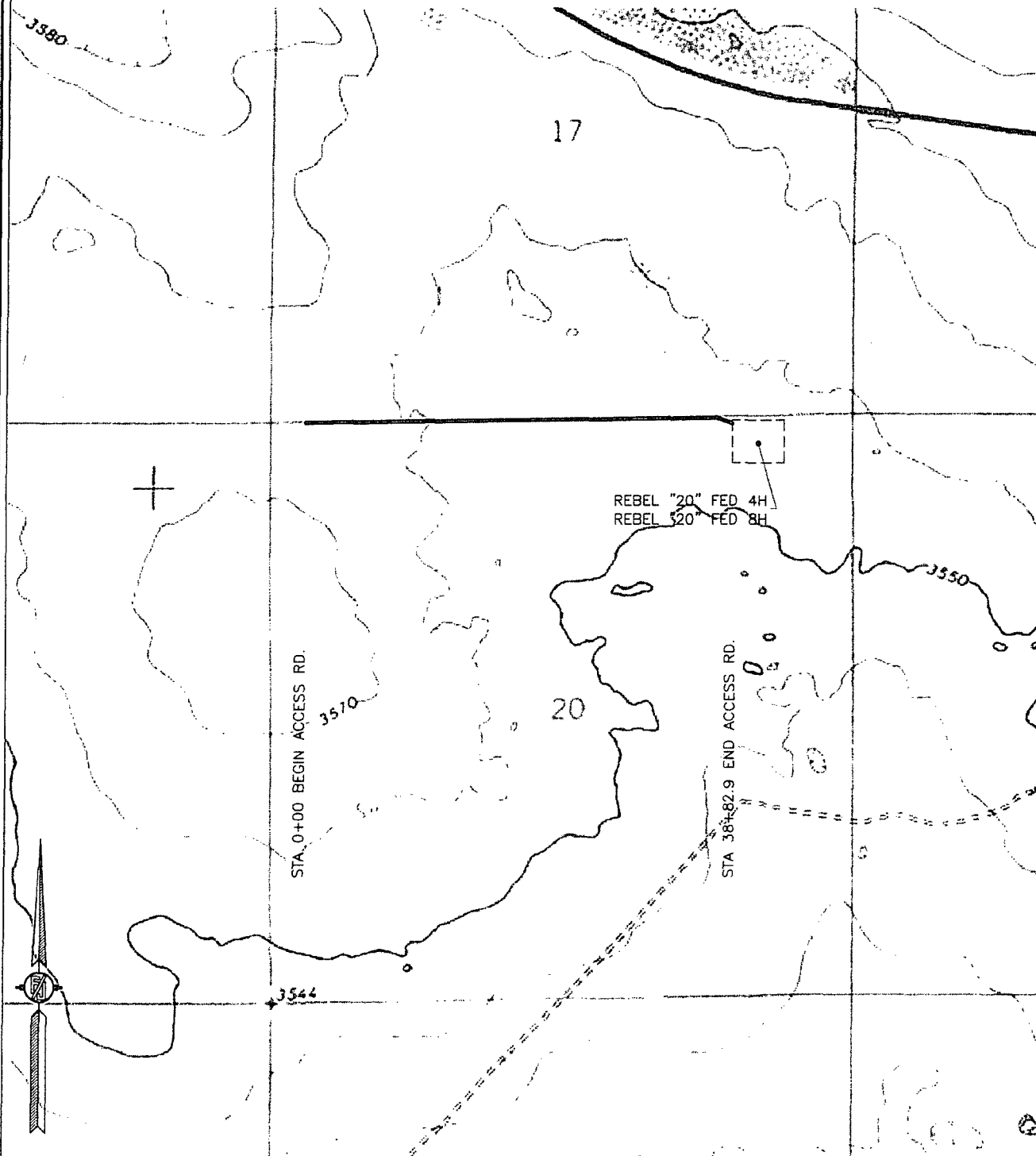

SHEET: 3-4

MADRON SURVEYING, INC. 301 SOUTH CANAL (575) 234-3341 CARLSBAD, NEW MEXICO

SURVEY NO. 3963

**ACCESS ROAD PLAT**

ACCESS ROAD TO THE REBEL "20" FED 4H & THE REBEL "20" FED 8H

DEVON ENERGY PRODUCTION COMPANY, L.P.  
CENTERLINE SURVEY OF AN ACCESS ROAD CROSSING  
SECTION 20, TOWNSHIP 24 SOUTH, RANGE 32 EAST, N.M.P.M.  
LEA COUNTY, STATE OF NEW MEXICO  
APRIL 21, 2015

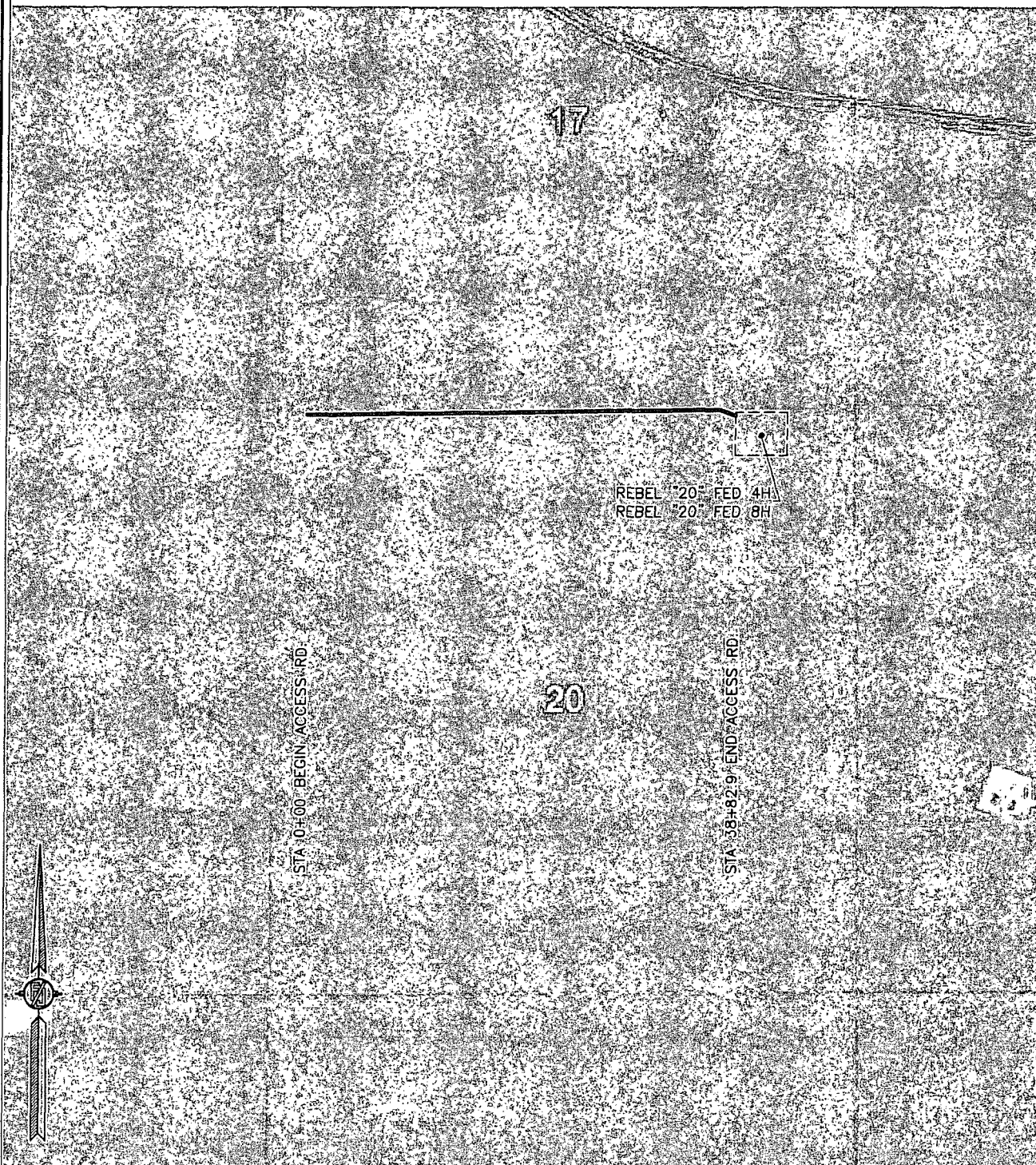

SHEET: 4-4

SURVEY NO. 3963

MADRON SURVEYING, INC. 301 SOUTH CANAL (575) 234-3341 CARLSBAD, NEW MEXICO