

APR 18 2016

Form C-102

Revised August 1, 2011

RECEIVED Revised A
Subscription copy

District Office

☐ AMENDED REPORT

DISTRICT I
1625 N. FRENCH DR., HOBBS, NM 88240
Phone: (575) 393-6181 Fax: (575) 393-0720

DISTRICT II
811 S. FIRST ST., ARTESIA, NM 88210
Phone: (575) 748-1283 Fax: (575) 748-9720

DISTRICT III
1000 RIO BRAZOS RD., AZTEC, NM 87410
Phone: (505) 334-6178 Fax: (505) 334-6170

DISTRICT IV
1220 S. ST. FRANCIS DR., SANTA FE, NM 87505
Phone: (505) 476-3480 Fax: (505) 476-3482

State of New Mexico
Energy, Minerals & Natural Resources Department

OIL CONSERVATION DIVISION

1220 SOUTH ST. FRANCIS DR.
Santa Fe, New Mexico 87505

WELL LOCATION AND ACREAGE DEDICATION PLAT

API Number 30-025-43165	Pool Code 96553	Pool Name Ojo Chiso; Bone Spring
Property Code 316103	Property Name SQUINTS FEDERAL COM	Well Number 6H
OGRID No. 229137	Operator Name COG OPERATING, LLC	Elevation 3406.8'

Surface Location

UL or lot No.	Section	Township	Range	Lot Idn	Feet from the	North/South line	Feet from the	East/West line	County
0	27	22-S	34-E		190	SOUTH	2180	EAST	LEA

Bottom Hole Location If Different From Surface

UL or lot No.	Section	Township	Range	Lot Idn	Feet from the	North/South line	Feet from the	East/West line	County
B	27	22-S	34-E		330	NORTH	2150	EAST	LEA

Dedicated Acres	Joint or Infill	Consolidation Code	Order No.
160			

NO ALLOWABLE WILL BE ASSIGNED TO THIS COMPLETION UNTIL ALL INTERESTS HAVE BEEN CONSOLIDATED
OR A NON-STANDARD UNIT HAS BEEN APPROVED BY THE DIVISION

PROPOSED BOTTOM HOLE LOCATION

NAD 27
Y=499033.5 N
X=770932.7 E
LAT.=32.368905° N
LONG.=103.455825° W

PRODUCING AREA

NMNM043565

SURFACE LOCATION

NAD 27
Y=494272.5 N
X=770930.4 E
LAT.=32.355819° N
LONG.=103.455959° W

GRID AZ. = 00°01'39"
HORZ. DIST. = 4761.0'

B.H.

S.L.O.

OPERATOR CERTIFICATION

I hereby certify that the information herein is true and complete to the best of my knowledge and belief, and that this organization either owns a working interest or unleased mineral interest in the land including the proposed bottom hole location or has a right to drill this well at this location pursuant to a contract with an owner of such mineral or working interest, or to a voluntary pooling agreement or a compulsory pooling order heretofore entered by the Division.

Melanie J Wilson
Signature Date
Printed Name
mwilson@concho.com
E-mail Address

SURVEYOR CERTIFICATION

I hereby certify that the well location shown on this plat was plotted from field notes of actual surveys made by me or under my supervision, and that the same is true and correct to the best of my belief.

JANUARY 9, 2015
Date of Survey

Signature & Seal of Professional Surveyor

CHAD L. HARCROW
NEW MEXICO
17777
LICENSED PROFESSIONAL SURVEYOR

Certificate No. CHAD HARCROW 17777
W.O. # 15-709 DRAWN BY: AF

APR 22 2016

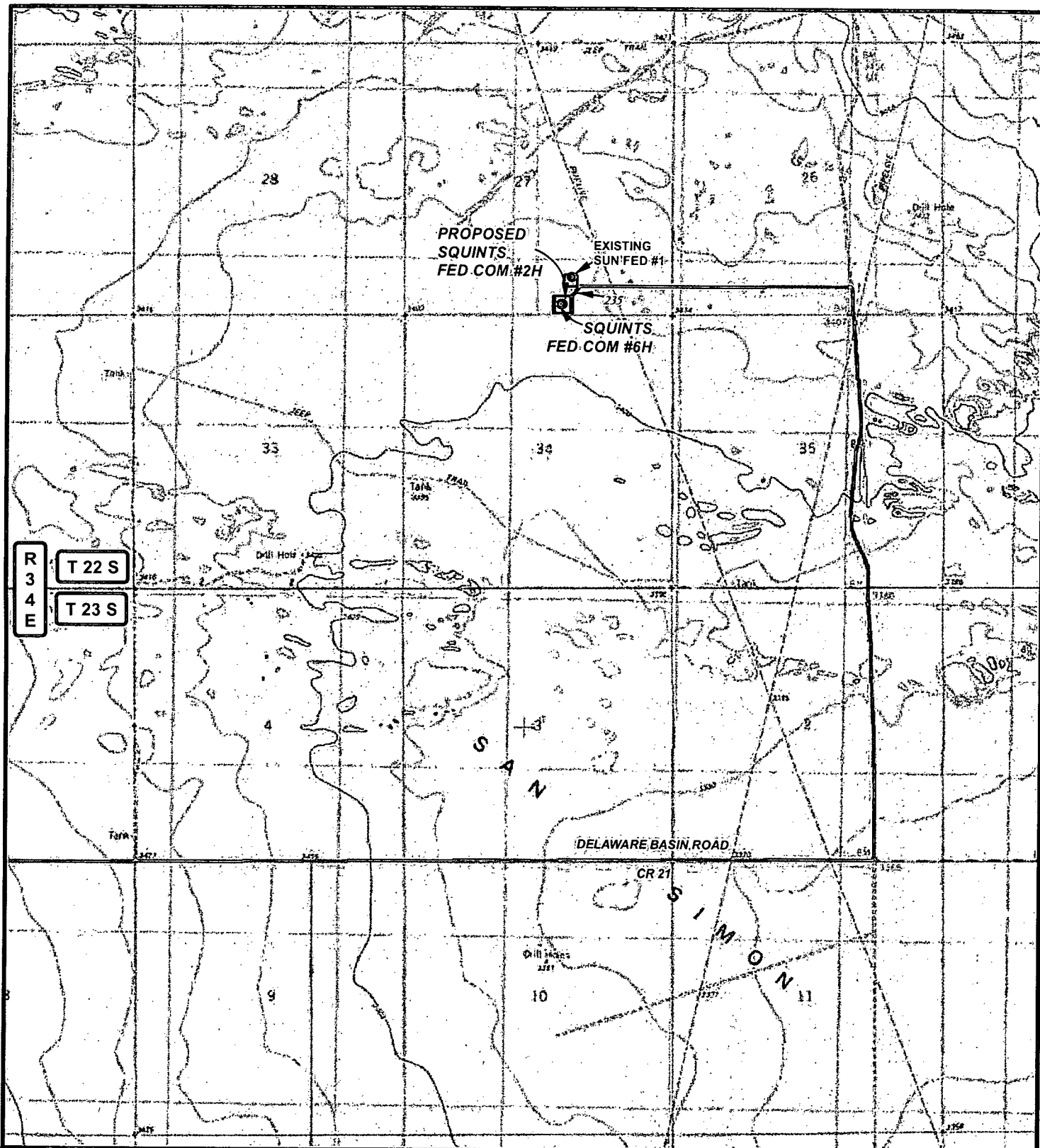

LEGEND • WELL □ WELLPAD — EXISTING ROAD — PROPOSED ROAD		SQUINTS FEDERAL COM #6H SEC: 27 TWP: 22 S. RGE: 34 E. ELEVATION: 3407.5' STATE: NEW MEXICO COUNTY: LEA 190' FSL & 2180' FEL W.O. # 15-709 LEASE: SQUINTS FED COM SURVEY: N.M.P.M		 CONCHO COG OPERATING, LLC
 0 0.15 0.3 0.6 Miles 1 IN = 2,500 FT		 HARCROW SURVEYING, LLC. 2314 W. MAIN ST, ARTESIA, NM 88210 PH: (575) 746-2158 FAX: (575) 746-2158 c.harcrow@harcrowsurveying.com		
LOCATION MAP TOPO 06/09/2015 A.F				

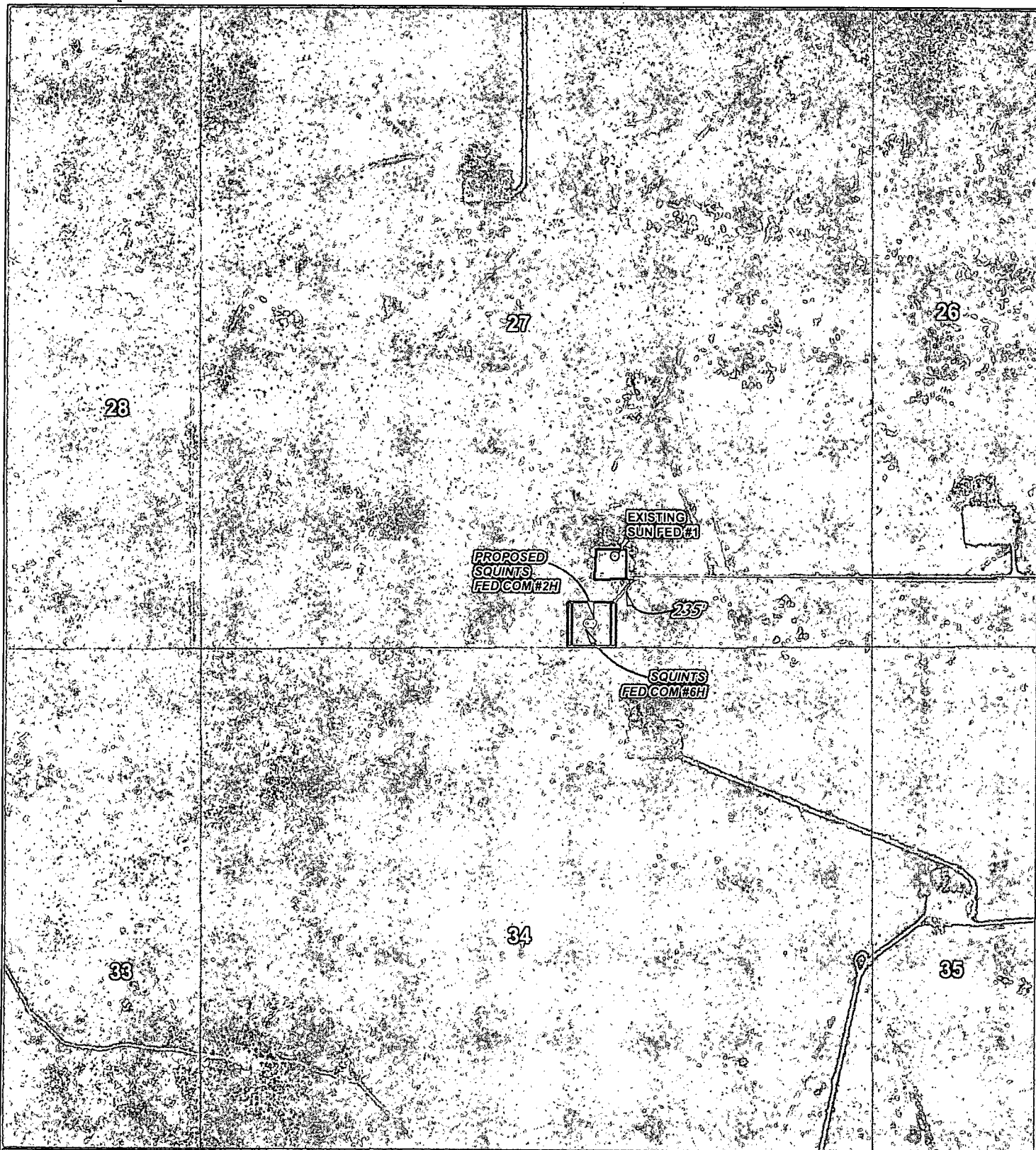

LEGEND

○ WELL

□ WELLPAD

— EXISTING ROAD

— PROPOSED ROAD

SQUINTS FEDERAL COM #6H

SEC: 27 TWP: 22 S. RGE: 34 E. ELEVATION: 3407.5'

STATE: NEW MEXICO COUNTY: LEA 190' FSL & 2180' FEL

W.O. # 15-709 LEASE: SQUINTS FED COM SURVEY: N.M.P.M

0 2,500 FEET

0 0.05 0.1 0.2 Miles

1 IN = 1,000 FT

LOCATION MAP

IMAGERY ROAD

06/03/2015

AF

CONCHO
COG OPERATING, LLC



HARCROW SURVEYING, LLC.
2314 W. MAIN ST, ARTESIA, NM 88210
PH: (575) 746-2158 FAX: (575) 746-2158
c.harcrow@harcrowsurveying.com

EXHIBIT 2

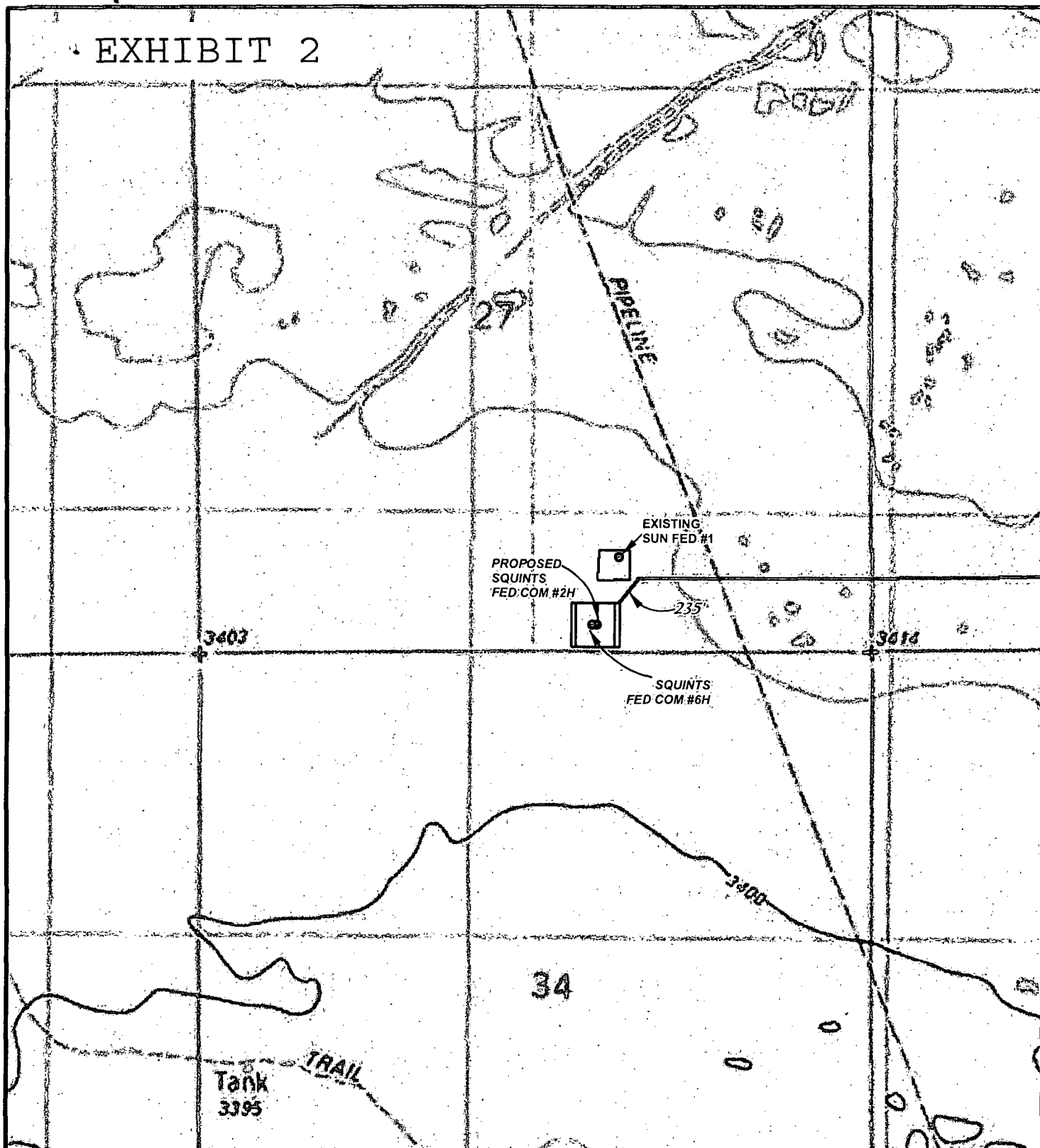

LEGEND

- WELL
- WELLPAD
- EXISTING ROAD
- PROPOSED ROAD

SQUINTS FEDERAL COM #6H

SEC: 27 TWP: 22 S. RGE: 34 E. ELEVATION: 3407.5'
 STATE: NEW MEXICO COUNTY: LEA 190' FSL & 2180' FEL
 W.O. # 15-709 LEASE: SQUINTS FED COM SURVEY: N.M.P.M

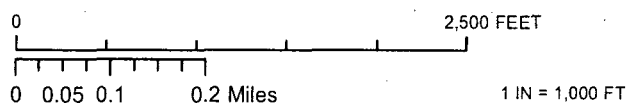

LOCATION MAP

TOPO ROAD

06/09/2015

A.F

CONCHO
 COG OPERATING, LLC

HARCROW SURVEYING, LLC.
 2314 W. MAIN ST, ARTESIA, NM 88210
 PH: (575) 746-2158 FAX: (575) 746-2158
 c.harcrow@harcrowsurveying.com

EXHIBIT 2A

ROAD PLAT COG OPERATING, LLC.

PROPOSED ROAD FROM THE SQUINTS FED COM #8H TO DELAWARE BASIN ROAD IN
SECTION 27, TOWNSHIP 22 SOUTH, RANGE 34 EAST, N.M.P.M.,
LEA COUNTY, NEW MEXICO.

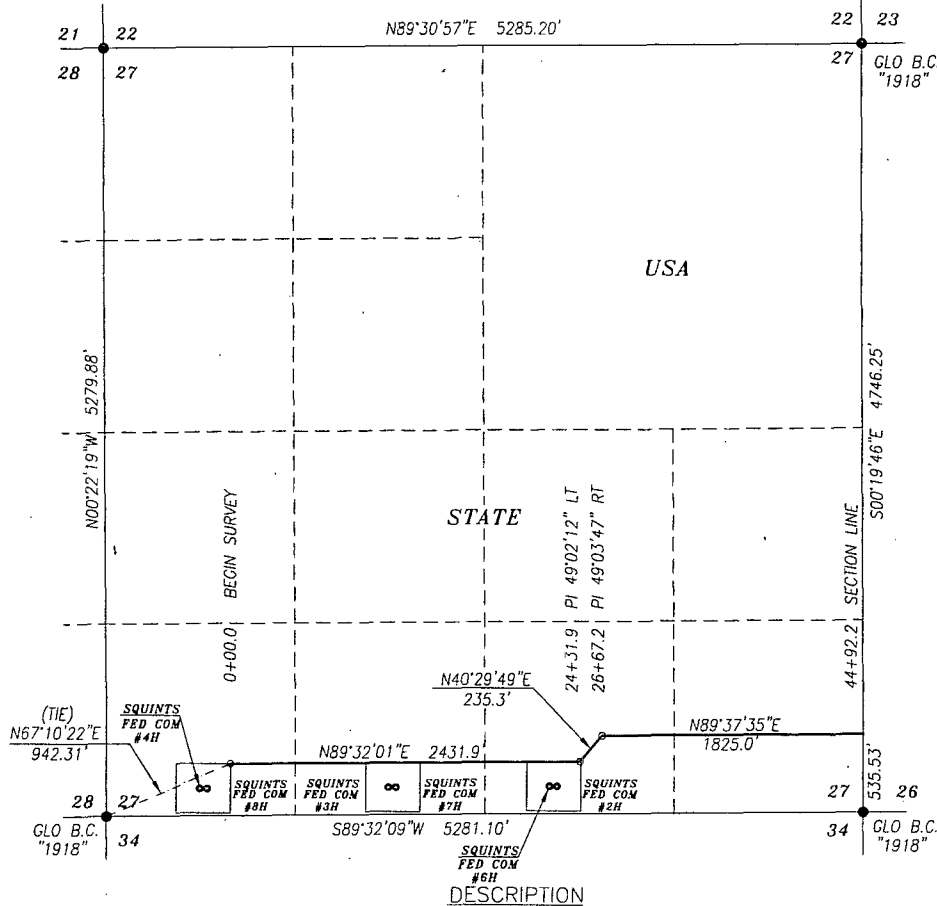

DESCRIPTION

A STRIP OF LAND 30.0 FEET WIDE CROSSING STATE OF NEW MEXICO LAND IN SECTION 27, TOWNSHIP 22, RANGE 34 EAST, NMPM, LEA COUNTY, NEW MEXICO AND BEING 15.0 FEET LEFT OF THE FOLLOWING DESCRIBED CENTERLINE SURVEY; WHICH WILL BE ACCOUNTED FOR IN FOOTAGES, RODS, AND ACREAGES.

BEGINNING AT A POINT IN THE SW/4 SW/4 OF SAID SECTION, WHICH LIES N67°10'22"E 942.31 FEET FROM THE SOUTH QUARTER CORNER; THEN NORTH 89°32'01" 2431.9, THEN NORTH 40°29'49" 235.3 FEET, THEN NORTH 89°42'51" 504.57 FEET TO A POINT ON THE EAST SECTION LINE, WHICH LIES N00°19'46"E 535.53 FEET FROM THE SE SECTION CORNER.

SAID STRIP OF LAND BEING 4492.2 FEET OR 272.25 RODS IN LENGTH, CONTAINING 3.094 ACRES MORE OR LESS AND BEING ALLOCATED BY FORTIES AS FOLLOWS:

SW/4 SW/4 27.25 RODS OR 0.311 ACRES
SW/4 SE/4 80.02 RODS OR 0.909 ACRES
SE/4 SW/4 84.96 RODS OR 0.965 ACRES
SE/4 SE/4 80.02 RODS OR 0.909 ACRES

BASIS OF BEARING:

BEARINGS SHOWN HEREON ARE MERCATOR GRID AND CONFORM TO THE NEW MEXICO COORDINATE SYSTEM "NEW MEXICO EAST ZONE" NORTH AMERICAN DATUM 1983. DISTANCES ARE GRID VALUES.

CERTIFICATION

I, CHAD HARCROW, A NEW MEXICO REGISTERED PROFESSIONAL SURVEYOR CERTIFY THAT I DIRECTED AND AM RESPONSIBLE FOR THIS SURVEY, THAT THIS SURVEY IS TRUE AND CORRECT TO THE BEST OF MY KNOWLEDGE AND BELIEF, AND THIS SURVEY AND PLAT MEET THE MINIMUM STANDARDS FOR SURVEYING IN NEW MEXICO.

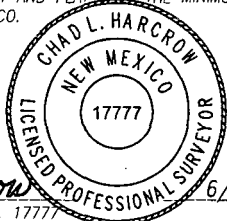

Chad Harcrow
CHAD HARCROW N.M.P.S. NO. 17777

6/9/15
DATE

HARCROW SURVEYING, LLC

2314 W. MAIN ST, ARTESIA, N.M. 88210
PH: (575) 746-2158 FAX: (575) 746-2158
c.harcrow@harcrowsurveying.com



1000 0 1000 2000 FEET
SCALE: 1"=1000'

COG OPERATING, LLC

SURVEY OF A PROPOSED PIPELINE LOCATED IN
SECTION 27, TOWNSHIP 22 SOUTH, RANGE 34 EAST,
LEA COUNTY, NMPM, NEW MEXICO

SURVEY DATE: FEBRUARY 6, 2015	
DRAFTING DATE: JUNE 9, 2015	PAGE 1 OF 5
APPROVED BY: CH	DRAWN BY: JJ FILE: 15-715

ROAD PLAT COG OPERATING, LLC.

PROPOSED ROAD FROM THE SQUINTS FED COM #8H TO DELAWARE BASIN ROAD IN
SECTION 26, TOWNSHIP 22 SOUTH, RANGE 34 EAST, N.M.P.M.,
LEA COUNTY, NEW MEXICO.

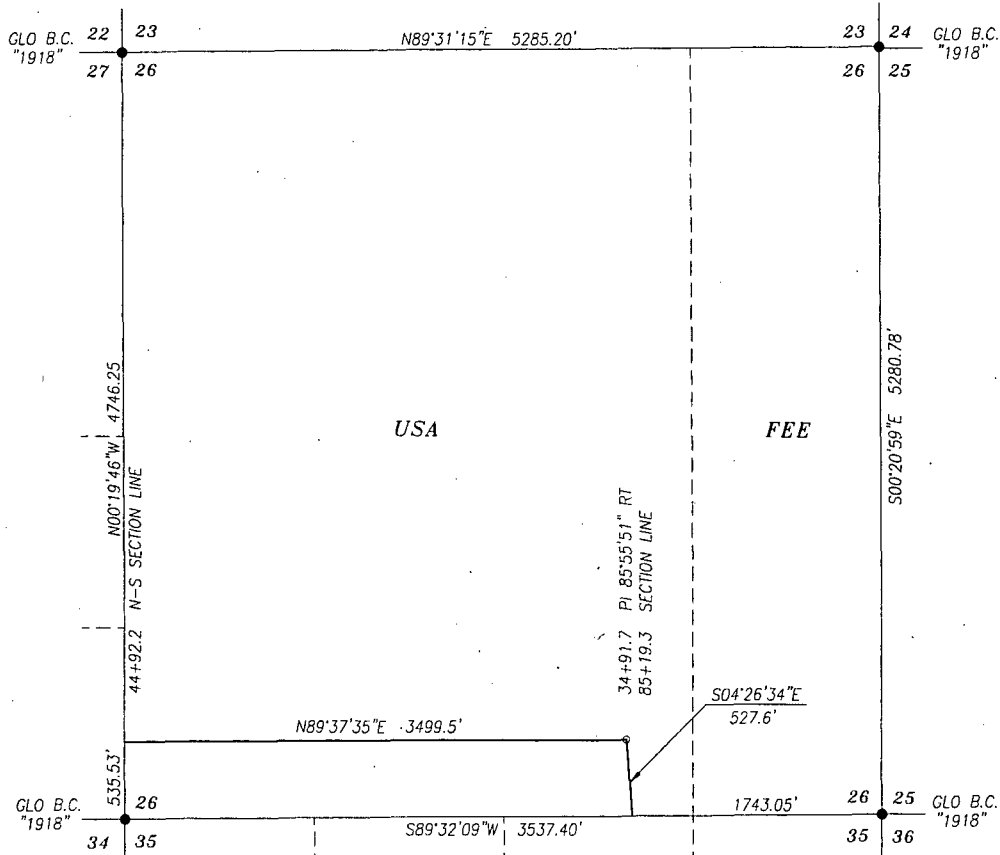

DESCRIPTION

A STRIP OF LAND 30.0 FEET WIDE AND 4027.1 FEET OR 244.07 RODS OR 0.763 MILES IN LENGTH CROSSING FEE LAND IN SECTION 26, TOWNSHIP 22 SOUTH, RANGE 34 EAST, LEA COUNTY, NEW MEXICO AND BEING 15.0 FEET LEFT AND 15.0 FEET RIGHT OF THE ABOVE PLATTED CENTERLINE SURVEY.

BASIS OF BEARING:

BEARINGS SHOWN HEREON ARE MERCATOR GRID AND CONFORM TO THE NEW MEXICO COORDINATE SYSTEM "NEW MEXICO EAST ZONE" NORTH AMERICAN DATUM 1983. DISTANCES ARE GRID VALUES.

CERTIFICATION

I, CHAD HARCROW, A NEW MEXICO REGISTERED PROFESSIONAL SURVEYOR CERTIFY THAT I DIRECTED AND AM RESPONSIBLE FOR THIS SURVEY, THAT THIS SURVEY IS TRUE AND CORRECT TO THE BEST OF MY KNOWLEDGE AND BELIEF, AND THIS SURVEY AND PLAT MEET THE MINIMUM STANDARDS FOR SURVEYING IN NEW MEXICO.



Chad Harcrow

CHAD HARCROW N.M.P.S. NO. 17777

6/12/15
DATE

HARCROW SURVEYING, LLC

2314 W. MAIN ST, ARTESIA, N.M. 88210
PH: (575) 746-2158 FAX: (575) 746-2158
c.harcrow@harcrowsurveying.com

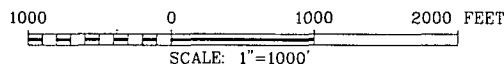

COG OPERATING, LLC

SURVEY OF A PROPOSED PIPELINE LOCATED IN
SECTION 26, TOWNSHIP 22 SOUTH, RANGE 34 EAST,
LEA COUNTY, NMPM, NEW MEXICO

SURVEY DATE: FEBRUARY 12, 2015

DRAFTING DATE: JUNE 9, 2015

APPROVED BY: CH

DRAWN BY: JJ

PAGE 2 OF 5

FILE: 15-715

ROAD PLAT COG OPERATING, LLC.

PROPOSED ROAD FROM THE SQUINTS FED COM #8H TO DELAWARE BASIN ROAD IN
SECTION 35, TOWNSHIP 22 SOUTH, RANGE 34 EAST, N.M.P.M.,
LEA COUNTY,
NEW MEXICO.

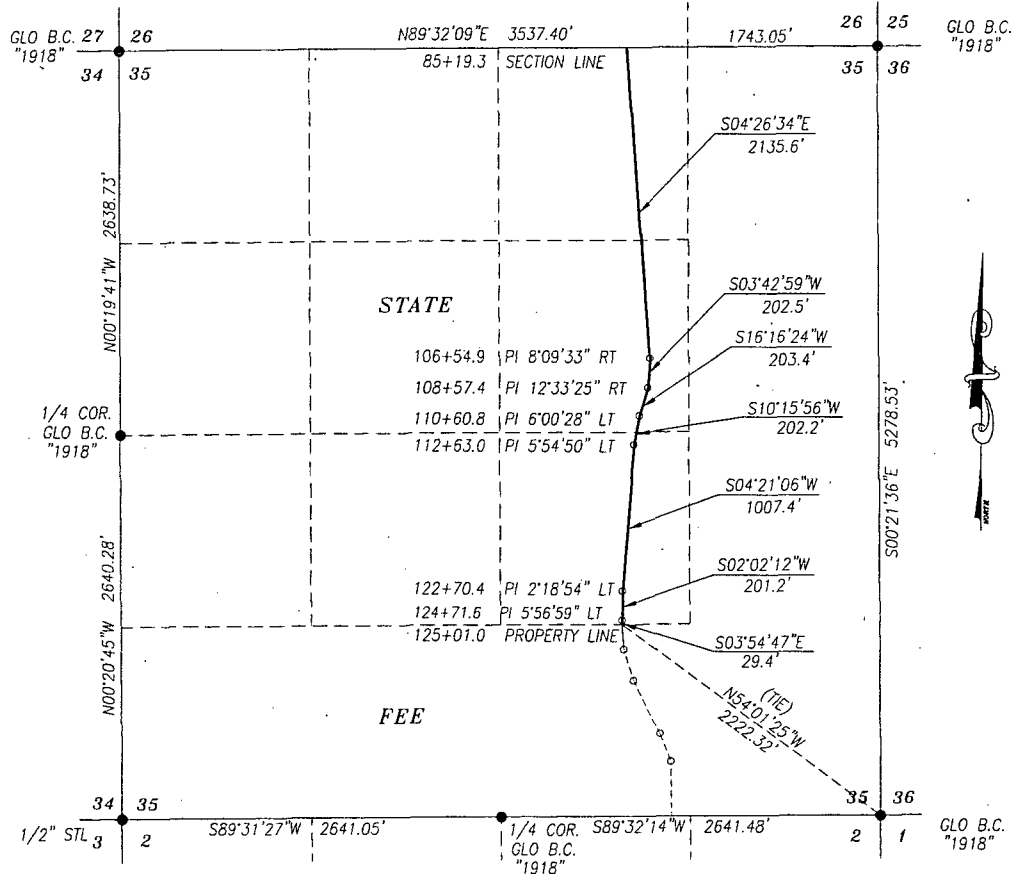

DESCRIPTION

A STRIP OF LAND 30.0 FEET WIDE CROSSING STATE OF NEW MEXICO LAND IN SECTION 35, TOWNSHIP 22, RANGE 34 EAST, NMPM, LEA COUNTY, NEW MEXICO AND BEING 15.0 FEET LEFT OF THE FOLLOWING DESCRIBED CENTERLINE SURVEY; WHICH WILL BE ACCOUNTED FOR IN FOOTAGES, RODS, AND ACREAGES.

BEGINNING AT A POINT IN THE NW/4 NE/4 OF SAID SECTION, WHICH LIES S89°32'09"E 1743.05 FEET FROM THE NORTHEAST SECTION CORNER; THEN S04°26'34" 2135.6 FEET; THEN S03°42'59" 202.5 FEET, THEN S16°16'24"W 203.4 FEET; THEN S10°15'56"W 202.2 FEET; THEN S04°21'06"W 1007.4 FEET; THEN S02°02'12"W 201.2 FEET; THEN S03°54'47"E 29.4 FEET TO A POINT, WHICH LIES N54°01'25"E 2222.32 FEET FROM THE SOUTHEAST SECTION CORNER.

SAID STRIP OF LAND BEING 3981.7 FEET OR 241.32 RODS OR 0.754 MILES IN LENGTH, CONTAINING 2.742 ACRES MORE OR LESS AND BEING ALLOCATED BY FORTIES AS FOLLOWS:

NE/4 NW/4 80.19 RODS OR 0.911 ACRES
NE/4 SW/4 80.79 RODS OR 0.918 ACRES
SE/4 SW/4 80.34 RODS OR 0.913 ACRES

BASIS OF BEARING:

BEARINGS SHOWN HEREON ARE MERCATOR GRID AND CONFORM TO THE NEW MEXICO COORDINATE SYSTEM "NEW MEXICO EAST ZONE" NORTH AMERICAN DATUM 1983. DISTANCES ARE GRID VALUES.

CERTIFICATION

I, CHAD HARCROW, A NEW MEXICO REGISTERED PROFESSIONAL SURVEYOR CERTIFY THAT I DIRECTED AND AM RESPONSIBLE FOR THIS SURVEY, THAT THIS SURVEY IS TRUE AND CORRECT TO THE BEST OF MY KNOWLEDGE AND BELIEF, AND THIS SURVEY AND PLAT MEET THE MINIMUM STANDARDS FOR SURVEYING IN NEW MEXICO.



Chad Harcrow
CHAD HARCROW N.M.P.S. NO. 17777

6/12/15
DATE

HARCROW SURVEYING, LLC

2314 W. MAIN ST. ARTESIA, N.M. 88210
PH: (575) 746-2158 FAX: (575) 746-2158
c.harcrow@harcrowsurveying.com



1000 0 1000 2000 FEET
SCALE: 1"=1000'

COG OPERATING, LLC

SURVEY OF A PROPOSED PIPELINE LOCATED IN
SECTION 35, TOWNSHIP 22 SOUTH, RANGE 34 EAST,
LEA COUNTY, NMPM, NEW MEXICO

SURVEY DATE: FEBRUARY 12, 2015

DRAFTING DATE: MARCH 6, 2015

APPROVED BY: CH

DRAWN BY: JJ

PAGE 3 OF 5

FILE: 15-715

ROAD PLAT COG OPERATING, LLC.

PROPOSED ROAD FROM THE SQUINTS FED COM #8H TO DELAWARE BASIN ROAD IN
SECTION 35, TOWNSHIP 22 SOUTH, RANGE 34 EAST, N.M.P.M.,
LEA COUNTY, NEW MEXICO.

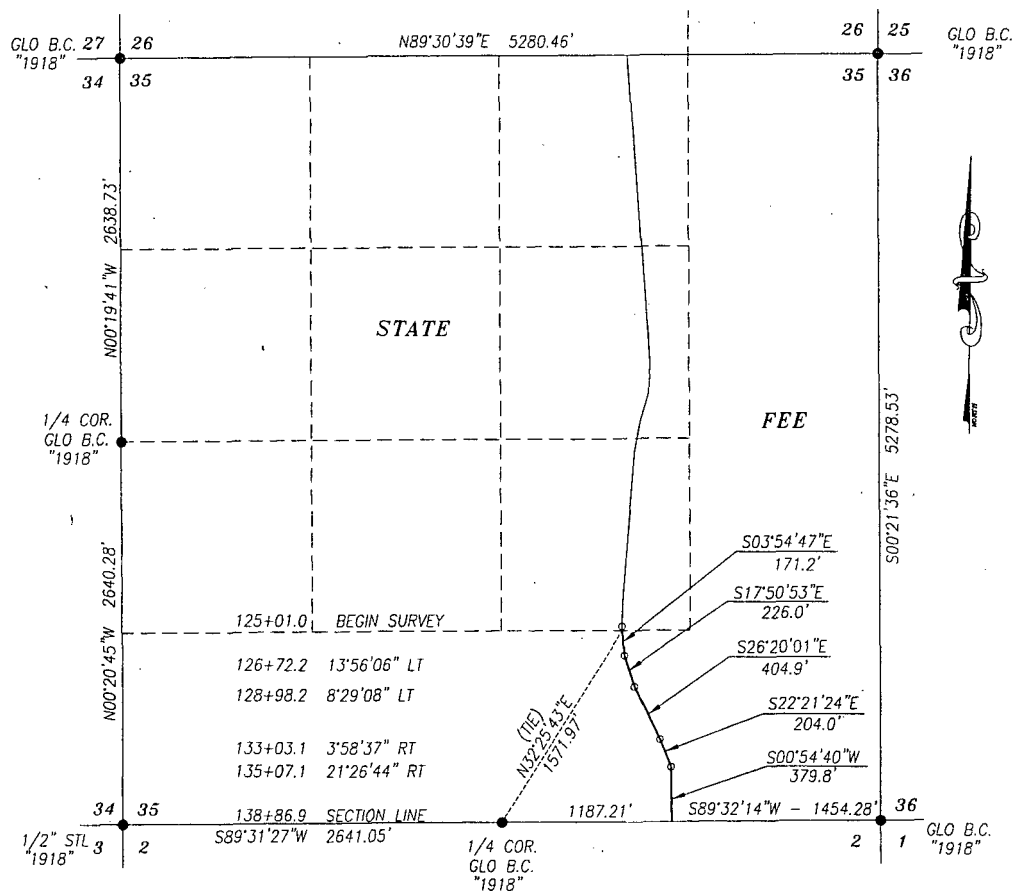

DESCRIPTION

A STRIP OF LAND 30.0 FEET WIDE AND 1385.9 FEET OR 83.99 RODS OR 0.262 MILES IN LENGTH CROSSING FEE LAND IN SECTION 35, TOWNSHIP 22 SOUTH, RANGE 34 EAST, LEA COUNTY, NEW MEXICO AND BEING 15.0 FEET LEFT AND 15.0 FEET RIGHT OF THE ABOVE PLATTED CENTERLINE SURVEY.

BASIS OF BEARING:

BEARINGS SHOWN HEREON ARE MERCATOR GRID AND CONFORM TO THE NEW MEXICO COORDINATE SYSTEM "NEW MEXICO EAST ZONE" NORTH AMERICAN DATUM 1983. DISTANCES ARE GRID VALUES.

CERTIFICATION

I, CHAD HARCROW, A NEW MEXICO REGISTERED PROFESSIONAL SURVEYOR CERTIFY THAT I DIRECTED AND AM RESPONSIBLE FOR THIS SURVEY, THAT THIS SURVEY IS TRUE AND CORRECT TO THE BEST OF MY KNOWLEDGE AND BELIEF, AND THIS SURVEY AND PLAT MEET THE MINIMUM STANDARDS FOR SURVEYING IN NEW MEXICO.

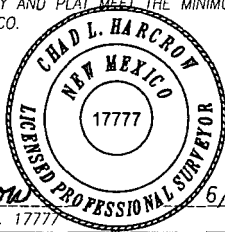

Chad Harcrow

CHAD HARCROW N.M.P.S. NO. 17777

6/12/15

DATE

HARCROW SURVEYING, LLC

2314 W. MAIN ST. ARTESIA, N.M. 88210

PH: (575) 746-2158 FAX: (575) 746-2158

c.harcrow@harcrowsurveying.com



1000 0 1000 2000 FEET

SCALE: 1"=1000'

COG OPERATING, LLC

SURVEY OF A PROPOSED PIPELINE LOCATED IN
SECTION 35, TOWNSHIP 22 SOUTH, RANGE 34 EAST,
LEA COUNTY, NMPM, NEW MEXICO

SURVEY DATE: FEBRUARY 12, 2015

DRAFTING DATE: JUNE 9, 2015

APPROVED BY: CH

DRAWN BY: JJ

PAGE 4 OF 5

FILE: 15-715

ROAD PLAT COG OPERATING, LLC.

PROPOSED ROAD FROM THE SQUINTS FED COM #8H TO DELAWARE BASIN ROAD IN
SECTION 2, TOWNSHIP 23 SOUTH, RANGE 34 EAST, N.M.P.M.,
LEA COUNTY, NEW MEXICO.

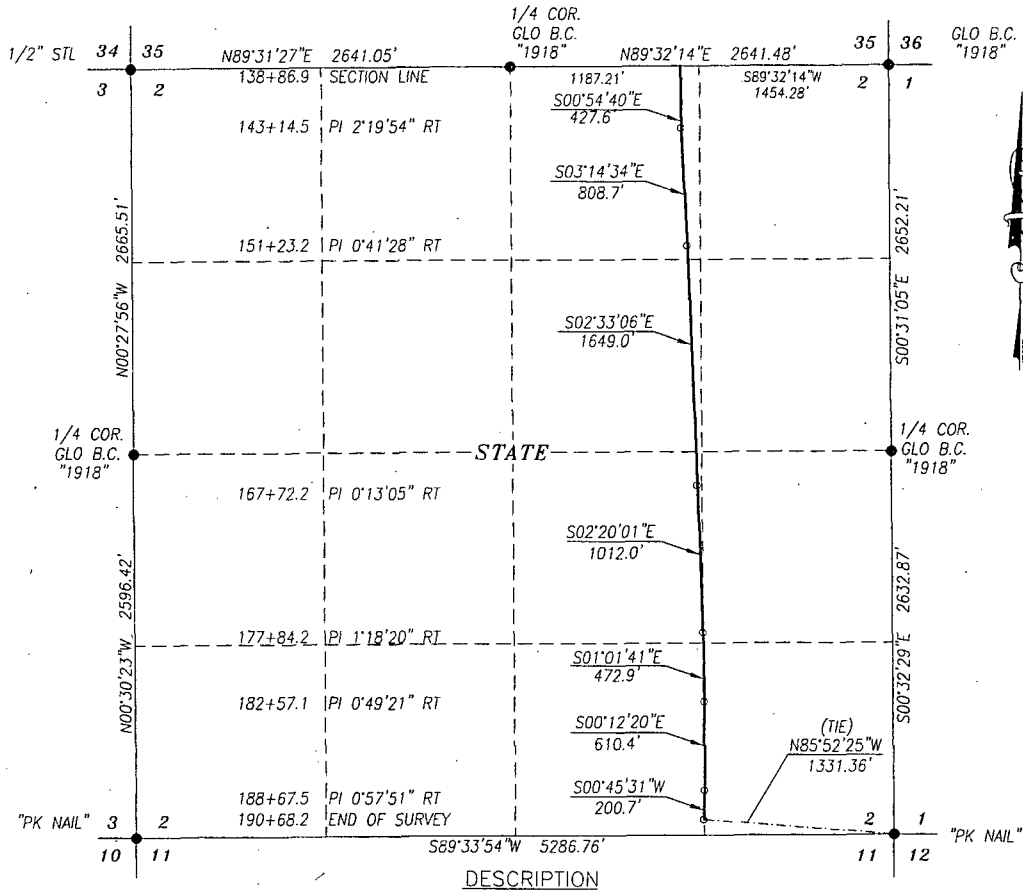

A STRIP OF LAND 30.0 FEET WIDE CROSSING STATE OF NEW MEXICO LAND IN SECTION 2, TOWNSHIP 23, RANGE 34 EAST, NMPM, LEA COUNTY, NEW MEXICO AND BEING 15.0 FEET LEFT OF THE FOLLOWING DESCRIBED CENTERLINE SURVEY; WHICH WILL BE ACCOUNTED FOR IN FOOTAGES, RODS, AND ACREAGES.

BEGINNING AT A POINT IN THE NW/4 NE/4 OF SAID SECTION, WHICH LIES S89°32'14"E 1454.28 FEET FROM THE NORTHEAST SECTION CORNER; THEN S00°54'40" 427.6 FEET, THEN S03°14'34" 808.7 FEET, THEN S02°33'06" 1649.0 FEET, THEN S02°20'01" 1012.0 FEET, THEN S01°01'41"E 472.9 FEET, THEN S00°12'20"E 610.4 FEET, THEN S00°45'31"W 200.7 TO A POINT, WHICH LIES N85°52'25"W 1331.36 FEET FROM THE SOUTHEAST SECTION CORNER.

SAID STRIP OF LAND BEING 5181.3 FEET OR 314.02 RODS OR 0.981 MILES IN LENGTH, CONTAINING 3.568 ACRES MORE OR LESS AND BEING ALLOCATED BY FORTIES AS FOLLOWS:

NW/4 NE/4 80.70 RODS OR 0.917 ACRES
SW/4 NE/4 80.05 RODS OR 0.910 ACRES
NE/4 SE/4 79.86 RODS OR 0.907 ACRES

SW/4 SE/4 28.34 RODS OR 0.322 ACRES
SE/4 SE/4 45.07 RODS OR 0.512 ACRES

BASIS OF BEARING:

BEARINGS SHOWN HEREON ARE MERCATOR GRID AND CONFORM TO THE NEW MEXICO COORDINATE SYSTEM "NEW MEXICO EAST ZONE" NORTH AMERICAN DATUM 1983. DISTANCES ARE GRID VALUES.

CERTIFICATION

I, CHAD HARCROW, A NEW MEXICO REGISTERED PROFESSIONAL SURVEYOR CERTIFY THAT I DIRECTED AND AM RESPONSIBLE FOR THIS SURVEY, THAT THIS SURVEY IS TRUE AND CORRECT TO THE BEST OF MY KNOWLEDGE AND BELIEF, AND THIS SURVEY AND PLAT MEET THE MINIMUM STANDARDS FOR SURVEYING IN NEW MEXICO.



Chad Harcrow
CHAD HARCROW N.M.P.S. NO. 17777

6/12/15
DATE

HARCROW SURVEYING, LLC

2314 W. MAIN ST. ARTESIA, N.M. 88210
PH: (575) 746-2158 FAX: (575) 746-2158
c.harcrow@harcrowsurveying.com



1000 0 1000 2000 FEET
SCALE: 1"=1000'

COG OPERATING, LLC

SURVEY OF A PROPOSED PIPELINE LOCATED IN
SECTION 2, TOWNSHIP 23 SOUTH, RANGE 34 EAST,
LEA COUNTY, NMPM, NEW MEXICO

SURVEY DATE: FEBRUARY 12, 2015

DRAFTING DATE: JUNE 9, 2015

APPROVED BY: CH

DRAWN BY: JJ

PAGE 5 OF 5

FILE: 15-715

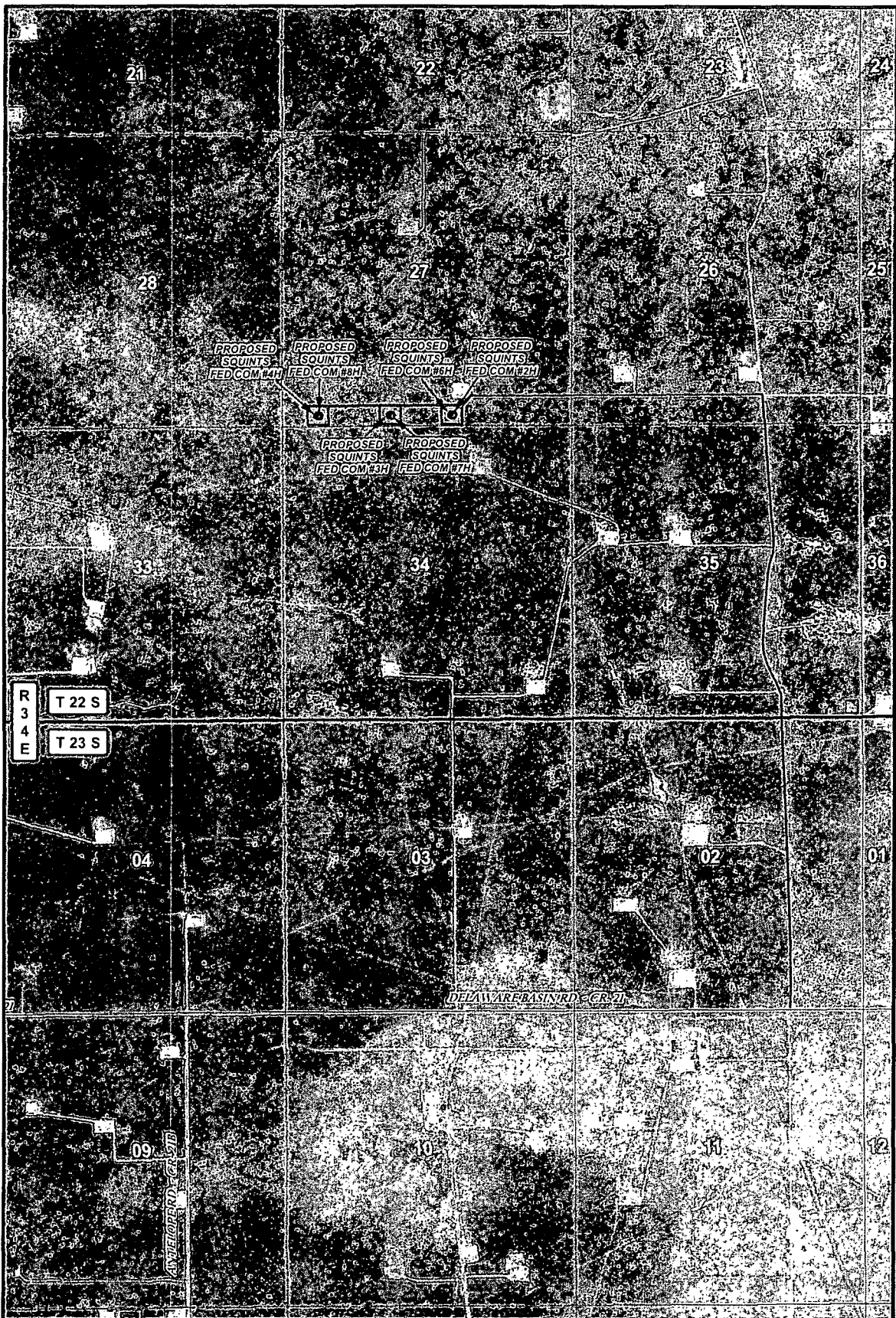

LEGEND

- WELL
- WELLPAD
- PROPOSED RD.
- EXISTING RD.

SQUINTS FED COM ACCESS ROAD

SECTION: 26, 27, 35, 2 TOWNSHIP: 22, 23 S. RANGE: 34 E.
 STATE: NEW MEXICO COUNTY: LEA SURVEY: N.M.P.M
 W.O. # 15-715 LEASE: SQUINTS FED COM

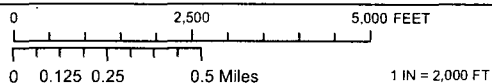

PIPELINE OVERVIEW IMAGERY 06/09/2015 S.P.

CONCHO
 COG OPERATING, LLC

HARCROW SURVEYING, LLC.
 2314 W. MAIN ST, ARTESIA, NM 88210
 PH: (575) 746-2158 FAX: (575) 746-2158
 c.harcrow@harcrowsurveying.com

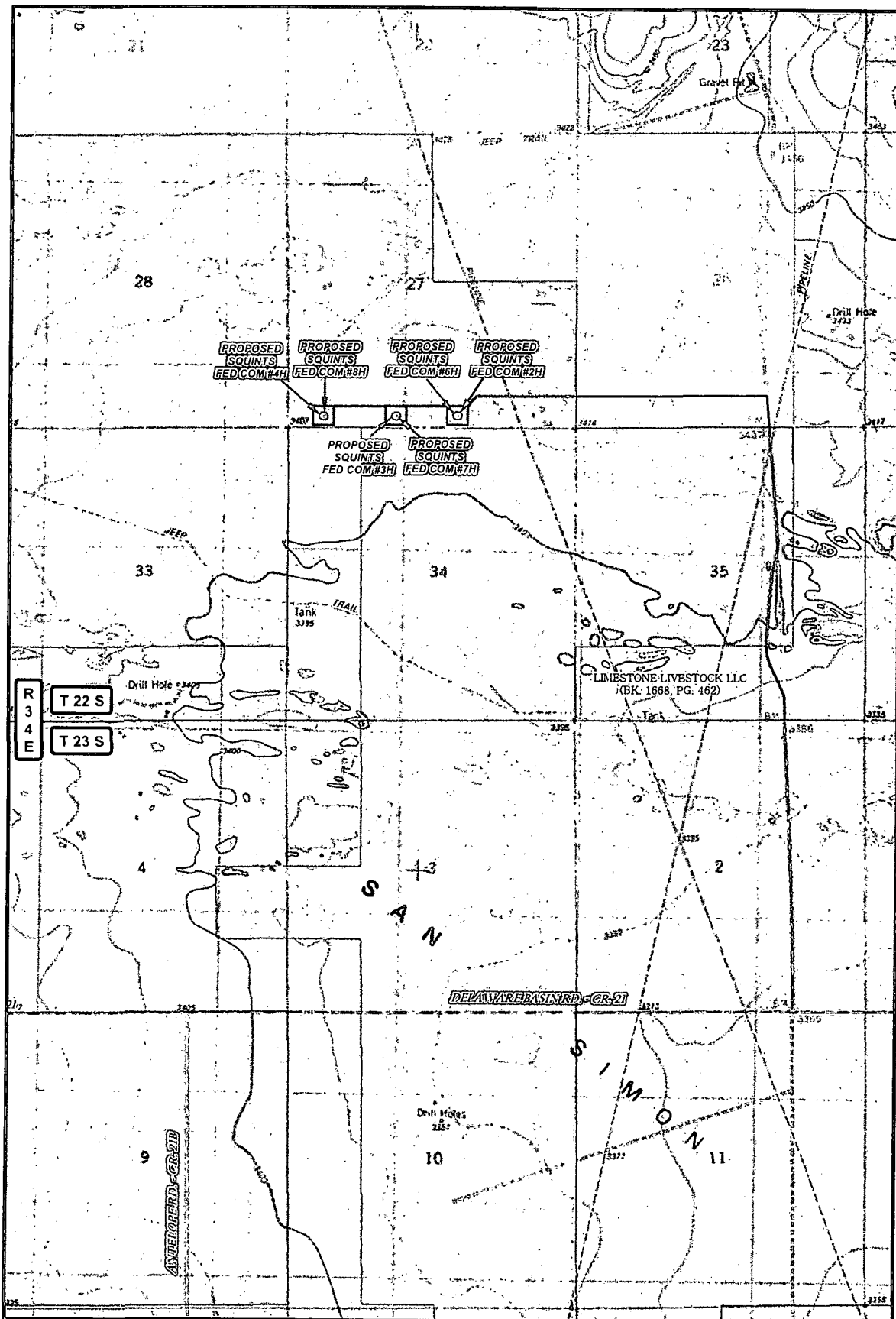

LEGEND

- WELL
- WELLPAD
- PROPOSED RD.
- EXISTING RD.
- PRIVATE
- STATE OF NM
- US BLM

SQUINTS FED COM ACCESS ROAD

SECTION: 26, 27, 35, 2 TOWNSHIP: 22.23 S. RANGE: 34 E.

STATE: NEW MEXICO COUNTY: LEA SURVEY: N.M.P.M

W.O. # 15-715

LEASE: SQUINTS FED COM

0 2,500 5,000 FEET

0 0.125 0.25 0.5 Miles 1 IN = 2,000 FT

PIPELINE OVERVIEW LAND STATUS 06/09/2016 SP.

CONCHO
COG OPERATING, LLC

HARCROW SURVEYING, LLC.
2314 W. MAIN ST. ARTESIA, NM 88210
PH: (575) 746-2158 FAX: (575) 746-2158
c.harcrow@harcrowsurveying.com

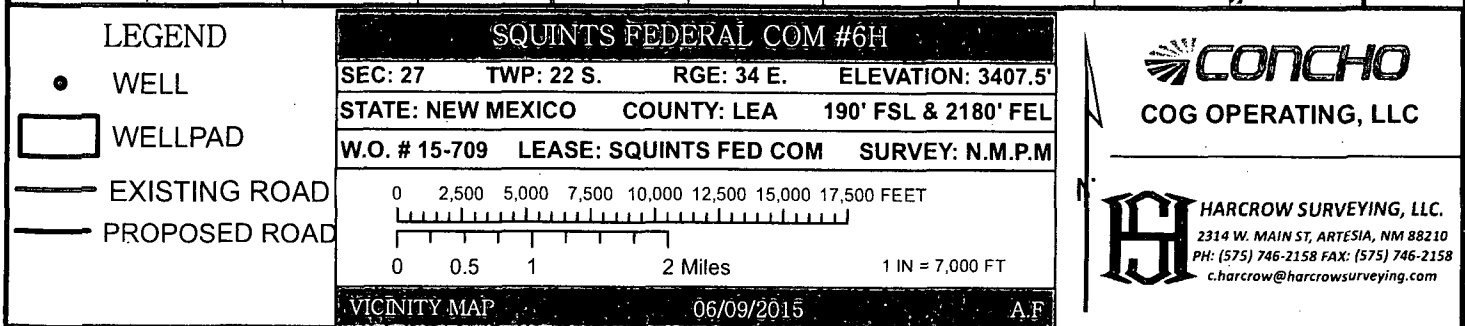
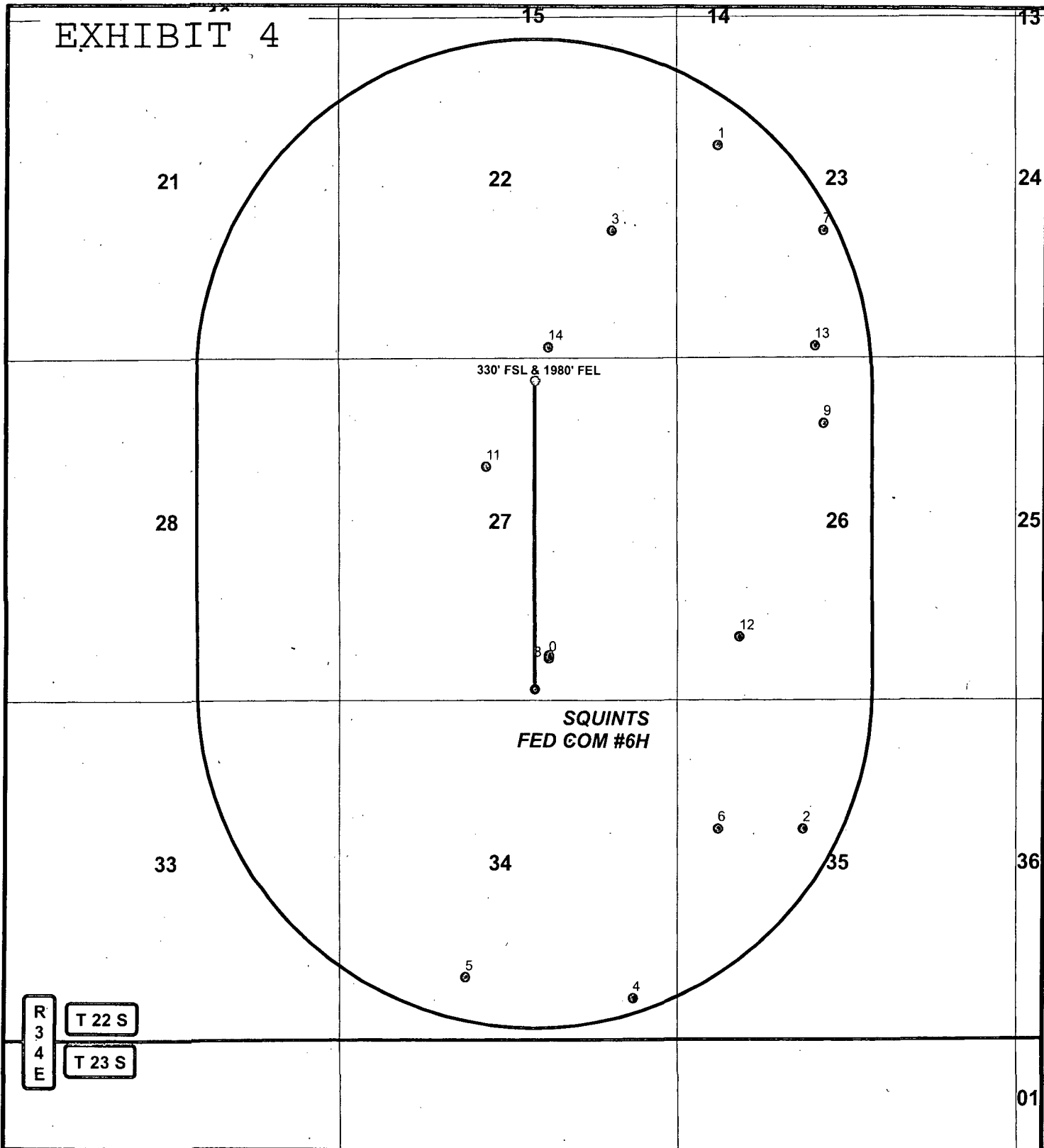

EXHIBIT 4



LEGEND

- WELL
- BOTTOMHOLE
- WELLS WITHIN 1 MI.
- 1 MI. BUFFER

SQUINTS FEDERAL COM #6H

SEC: 27 TWP: 22 S. RGE: 34 E. ELEVATION: 3407.5'
 STATE: NEW MEXICO COUNTY: LEA 190' FSL & 2180' FEL
 W.O. # 15-709 LEASE: SQUINTS FED COM SURVEY: N.M.P.M

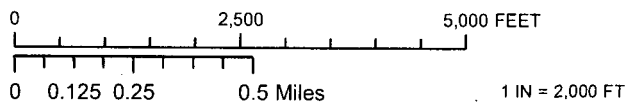

1 MILE MAP

06/09/2015

A.F

CONCHO
 COG OPERATING, LLC

HARCROW SURVEYING, LLC.
 2314 W. MAIN ST, ARTESIA, NM 88210
 PH: (575) 746-2158 FAX: (575) 746-2158
 c.harcrow@harcrowsurveying.com

Squints Federal Com #6H

FID	OPERATOR	WELL_NAME	LATITUDE	LONGITUDE	API	SECTION	TOWNSHIP	RANGE	FTG_N5	N5_CD	FTG_EW	EW_CD	TVD_DEPTH	COMPL_STAT
0	JW SORRELLS	SORRELLS 001	32.357233	-103.455758	3002508481		27	22.05	34E	660 S	1980 E		4202	Plugged
1	AMERICAN QUASAR PET	OJO CHISO 001	32.378983	-103.447096	3002524459		23	22.05	34E	1980 N	660 W		14739	Plugged
2	BTA OIL PRODUCERS, LLC	MADDOX FEDERAL B 8016 JV-P 001	32.349967	-103.442895	3002527941		35	22.05	34E	1980 N	1980 W		13650	Active
3	APACHE CORP	FEDERAL 22 001	32.375364	-103.452478	3002529795		22	22.05	34E	1980 S	990 E		13435	Plugged
4	BTA OIL PRODUCERS, LLC	MAXUS B 8026 JV-P 001	32.342728	-103.451509	3002529807		34	22.05	34E	660 S	660 E		13562	Active
5	BTA OIL PRODUCERS, LLC	MAXUS B 8026 JV-P 002	32.343644	-103.460025	3002530032		34	22.05	34E	990 S	1980 W		13428	Active
6	BTA OIL PRODUCERS, LLC	MADDOX FEDERAL B 8016 JV-P 002	32.349969	-103.447119	3002530128		35	22.05	34E	1980 N	660 W		12500	Active
7	SAMSON RESOURCES CO	CHISO D 001	32.375357	-103.441737	3002530459		23	22.05	34E	1980 S	2310 W		13375	Plugged
8	COG OPERATING LLC	SUN FEDERAL COM 001	32.35737	-103.455757	3002530603		27	22.05	34E	710 S	1980 E		12780	Active
9	BTA OIL PRODUCERS, LLC	OJO CHISO FEDERAL 001	32.367193	-103.441764	3002530604		26	22.05	34E	990 N	2310 W		13600	Active
10	BTA OIL PRODUCERS	MAXUS B 8026 JV-P 003	32.353603	-103.454695	3002530661		34	22.05	34E	660 N	1650 E		13500	Plugged
11	ORX ENERGY CO	ANTELOPE FEDERAL COM 001	32.365388	-103.45889	3002530687		27	22.05	34E	1650 N	2310 W		13530	Plugged
12	BTA OIL PRODUCERS, LLC	OJO CHISO FED. 003	32.358133	-103.446089	3002530733		26	22.05	34E	990 S	990 W		13572	Active
13	YATES PETROLEUM CORPORATION	TOUR BUS STATE COM 001H	32.370465	-103.442175	3002541458		23	22.05	34E	200 S	2180 W		9	New (Not drilled or compl)
14	MEWBOURNE OIL CO	PERRO LOCO 22 830B FEDERAL 001H	32.370431	-103.455715	3002542288		22	22.05	34E	185 S	1980 E		0	New (Not drilled or compl)