

APR 21 2016

DISTRICT I
1625 N. FRENCH DR., HOBBS, NM 88240
Phone: (505) 393-6161 Fax: (505) 393-0720

DISTRICT II
611 S. FIRST ST., ARTESIA, NM 88210
Phone: (505) 748-1283 Fax: (505) 748-0720

DISTRICT III
1000 RIO BRAZOS RD., AZTEC, NM 87410
Phone: (505) 334-6178 Fax: (505) 334-6170

DISTRICT IV
1220 S. ST. FRANCIS DR., SANTA FE, NM 87505
Phone: (505) 476-3460 Fax: (505) 476-3462

State of New Mexico
Energy, Minerals & Natural Resources Department
OIL CONSERVATION DIVISION
1220 SOUTH ST. FRANCIS DR.
Santa Fe, New Mexico 87505

RECEIVED
Form C-102

Revised August 1, 2011
Submit one copy to appropriate
District Office

☐ AMENDED REPORT

WELL LOCATION AND ACREAGE DEDICATION PLAT

API Number 30-025- 43164	Pool Code 96553	Pool Name Ojo Chiso; Bone Spring
Property Code 316103	Property Name SQUINTS FEDERAL COM	Well Number 3H
OGRID No. 229137	Operator Name COG OPERATING, LLC	Elevation 3404.6'

Surface Location

UL or lot No.	Section	Township	Range	Lot Idn	Feet from the	North/South line	Feet from the	East/West line	County
N	27	22-S	34-E		190	SOUTH	1980	WEST	LEA

Bottom Hole Location If Different From Surface

UL or lot No.	Section	Township	Range	Lot Idn	Feet from the	North/South line	Feet from the	East/West line	County
C	22	22-S	34-E		330	NORTH	1980	WEST	LEA
Dedicated Acres 320	Joint or Infill	Consolidation Code	Order No.						

NO ALLOWABLE WILL BE ASSIGNED TO THIS COMPLETION UNTIL ALL INTERESTS HAVE BEEN CONSOLIDATED
OR A NON-STANDARD UNIT HAS BEEN APPROVED BY THE DIVISION

<p>NAD 27 PROPOSED BOTTOM HOLE LOCATION Y=504305.1 N X=769749.2 E LAT.=32.383421° N LONG.=103.45919° W</p> <p>NAD 27 SURFACE LOCATION Y=494263.4 N X=769808.3 E LAT.=32.355819° N LONG.=103.459593° W</p> <p>GRID AZ. = 359°39'46" HORZ. DIST. = 10041.9</p> <p>SECTION 22 SECTION 27</p> <p>Y=504628.7 N X=769087.9 E</p> <p>Y=504641.4 N X=770408.6 E</p> <p>Y=494068.1 N X=769150.2 E</p> <p>Y=494078.8 N X=770470.5 E</p> <p>1980'</p> <p>1990'</p> <p>PRODUCING AREA</p> <p>PROJECT AREA</p> <p>NMNM043565</p> <p>NMNM043564</p>	<p>OPERATOR CERTIFICATION</p> <p>I hereby certify that the information herein is true and complete to the best of my knowledge and belief, and that this organization either owns a working interest or unleased mineral interest in the land including the proposed bottom hole location or has a right to drill this well at this location pursuant to a contract with an owner of such mineral or working interest, or to a voluntary pooling agreement or a compulsory pooling order heretofore entered by the division.</p> <p><i>Melanie J Wilson</i> 6/17/15 Signature Date Melanie J Wilson Printed Name mwilson@concho.com E-mail Address</p> <p>SURVEYOR CERTIFICATION</p> <p>I hereby certify that the well location shown on this plat was plotted from field notes of actual surveys made by me or under my supervision, and that the same is true and correct to the best of my belief.</p> <p>JANUARY 9, 2015 Date of Survey</p> <p>Signature & Seal of Professional Surveyor</p> <p><i>Chad L. Harcrow</i> 6/12/15 Certificate No. CHAD HARCROW 17777 W.O. # 15-707 DRAWN BY: AF</p>
---	--

APR 22 2016

SECTION 27, TOWNSHIP 22 SOUTH, RANGE 34 EAST, N.M.P.M.,

LEA COUNTY

NEW MEXICO

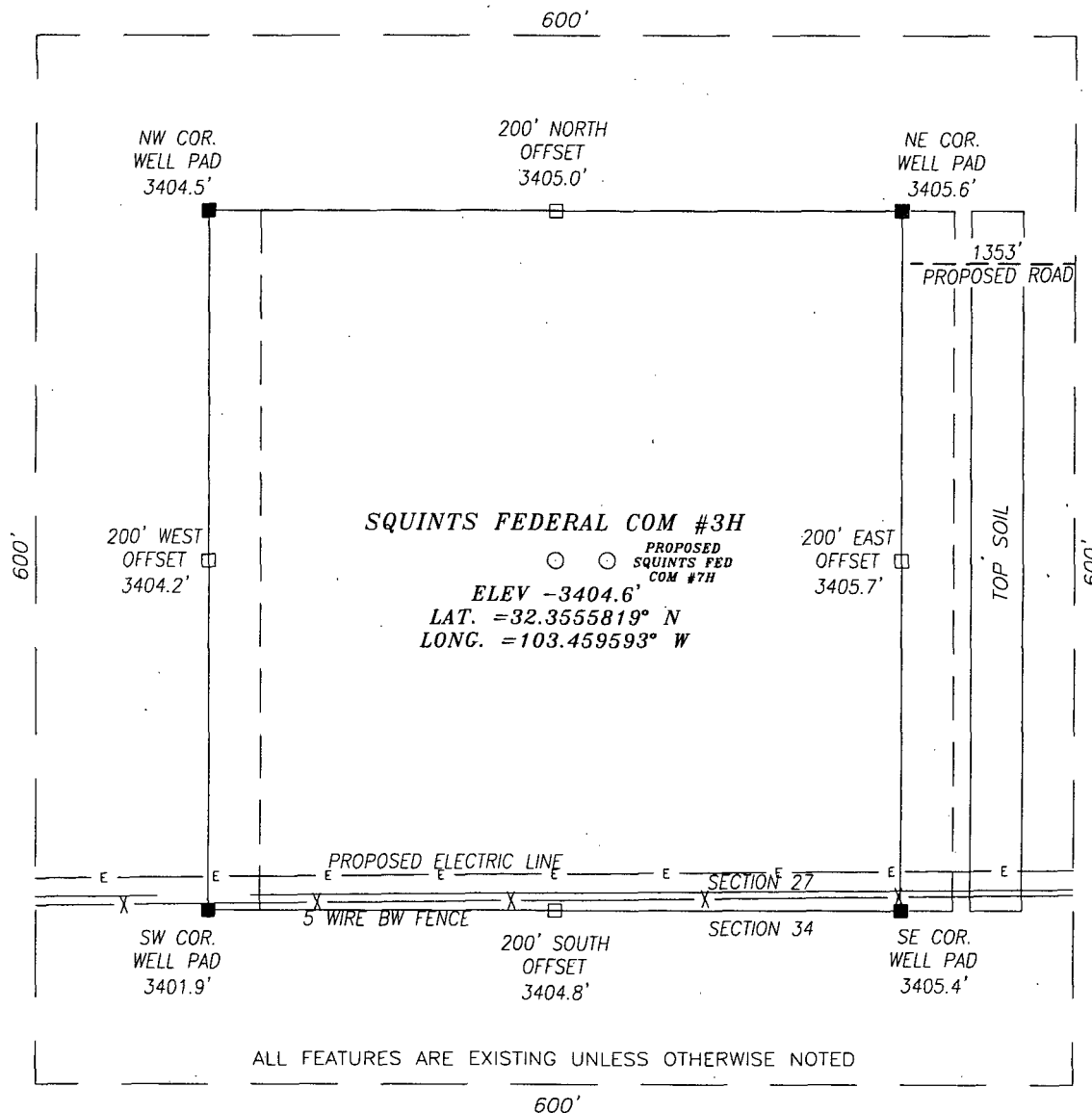

DIRECTIONS TO LOCATION

FROM THE INTERSECTION OF HWY 128 AND DELAWARE BASIN ROAD GO NORTH ON DELAWARE BASIN RD. APPROX. 9 MILES TO SHARP RIGHT TURN; THEN CONTINUE ON DELAWARE BASIN RD. APPROX. 4.2 MILES TO A CALICHE LEASE ROAD ON THE LEFT (NORTH); THEN GO ALONG LEASE ROAD APPROX. 2.1 MILES; THEN TURN LEFT (WEST) AND GO APPROX. 1 MILES TO A PROPOSED ROAD ON THE LEFT (SOUTHWEST); PROPOSED WELL IS APPROX. 1520 FEET ALONG PROPOSED ROAD.

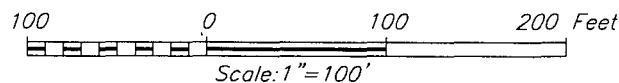

HARCROW SURVEYING, LLC
 2314 W. MAIN ST, ARTESIA, N.M. 88210
 PH: (575) 746-2158 FAX: (575) 746-2158
 c.harcrow@harcrowsurveying.com



COG OPERATING, LLC

SQUINTS FEDERAL COM #3 WELL
 LOCATED 190 FEET FROM THE SOUTH LINE
 AND 1980 FEET FROM THE WEST LINE OF SECTION 27,
 TOWNSHIP 22 SOUTH, RANGE 34 EAST, N.M.P.M.,
 LEA COUNTY, NEW MEXICO

SURVEY DATE: 07/08/2015

PAGE: 1 OF 1

DRAFTING DATE: 07/14/2015

APPROVED BY: CH

DRAWN BY: WN

FILE: 15-850

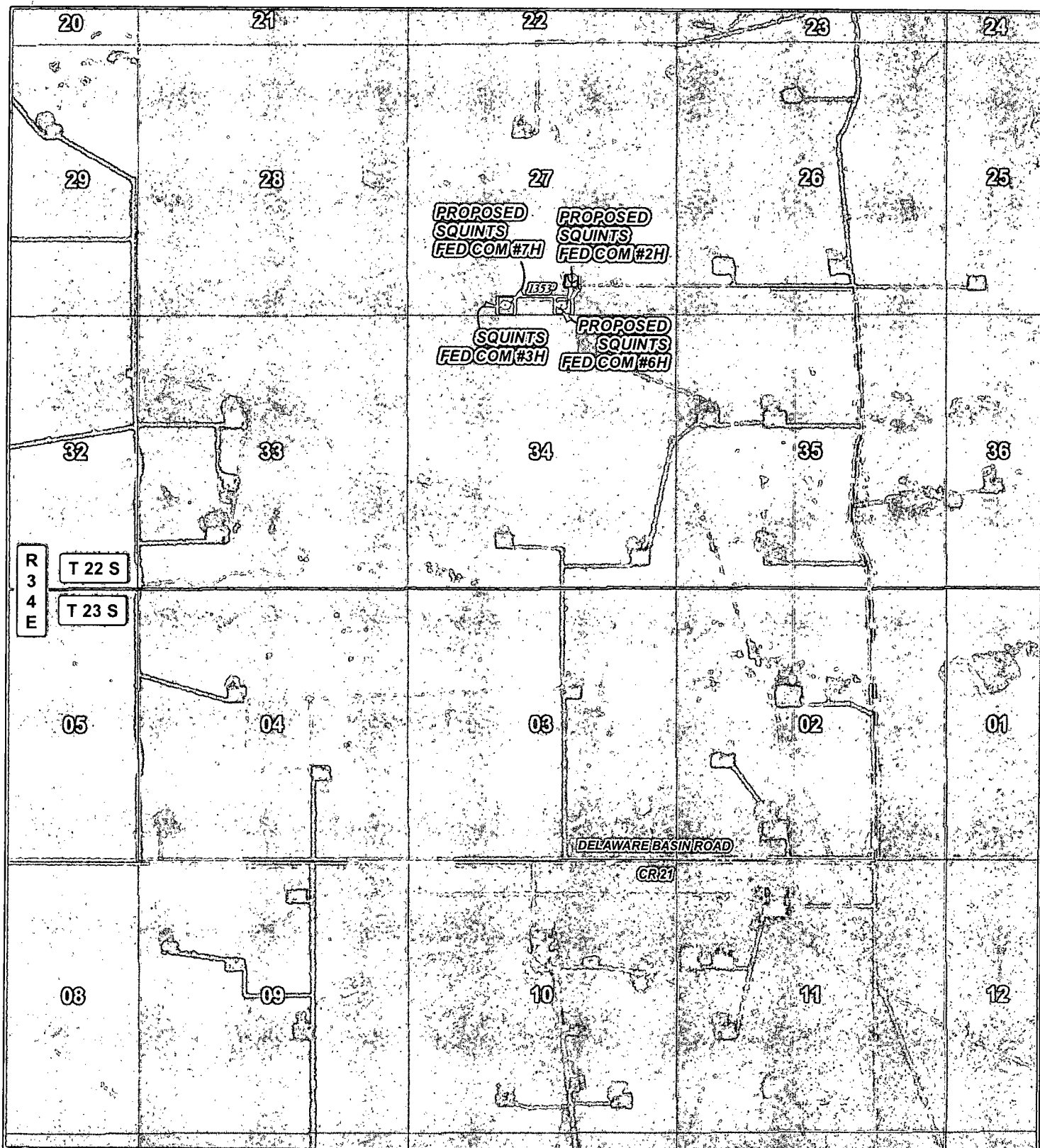

LEGEND

○ WELL

□ WELLPAD

— EXISTING ROAD

— PROPOSED ROAD

SQUINTS FEDERAL COM #3H

SEC: 27 TWP: 22 S. RGE: 34 E. ELEVATION: 3404.6'

STATE: NEW MEXICO COUNTY: LEA 190' FSL & 1980' FWL

W.O. # 15-707 LEASE: SQUINTS FED COM SURVEY: N.M.P.M

0 2,500 5,000 FEET

0 0.15 0.3 0.6 Miles

1 IN = 2,500 FT

LOCATION MAP

IMAGERY

06/08/2015

A.F

CONCHO
COG OPERATING, LLC

HARCROW SURVEYING, LLC.
2314 W. MAIN ST, ARTESIA, NM 88210
PH: (575) 746-2158 FAX: (575) 746-2158
c.harcrow@harcrowsurveying.com

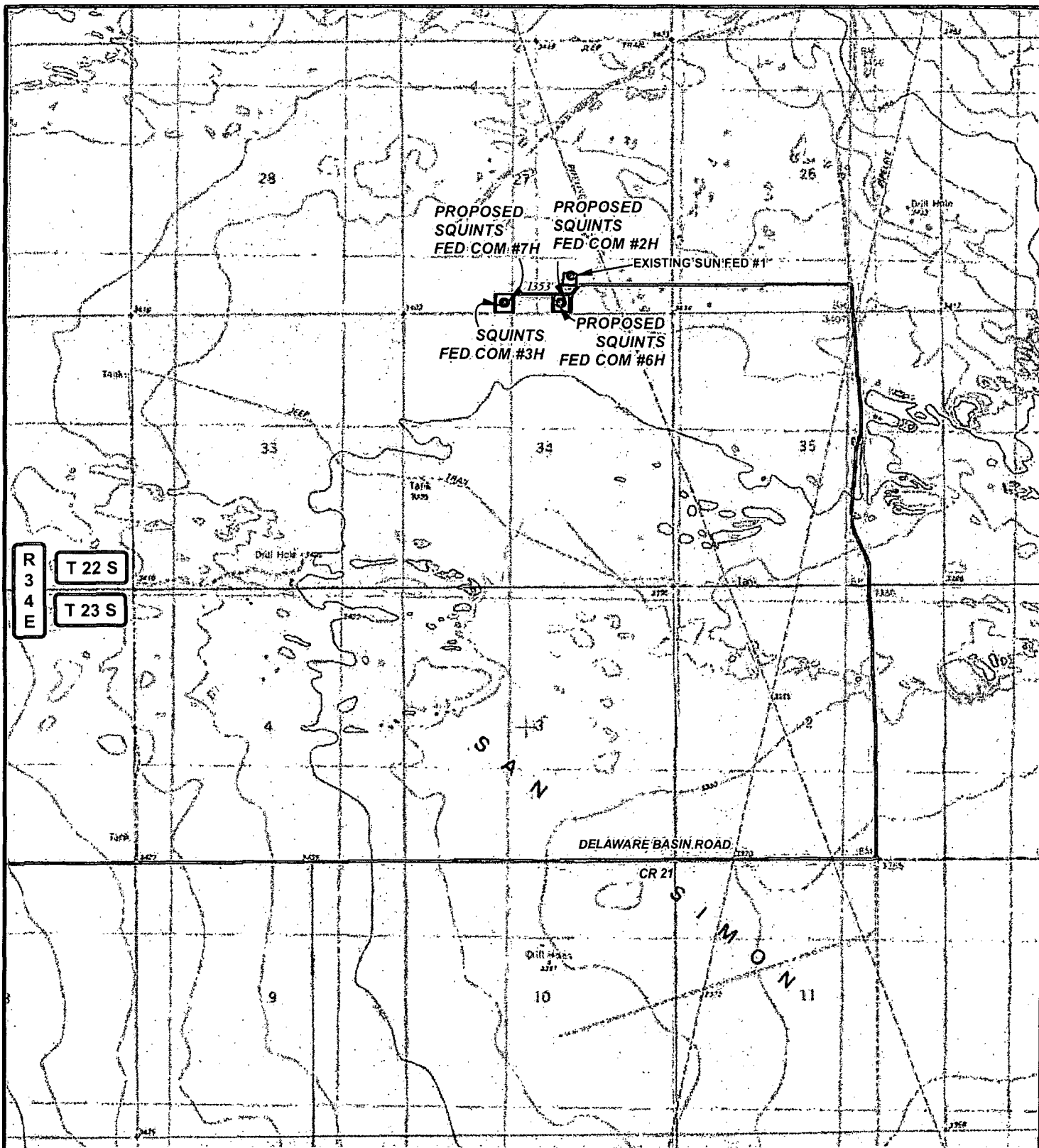

LEGEND

- WELL
- WELLPAD
- EXISTING ROAD
- PROPOSED ROAD

SQUINTS FEDERAL COM #3H

SEC: 27 TWP: 22 S. RGE: 34 E. ELEVATION: 3404.6'

STATE: NEW MEXICO COUNTY: LEA 190' FSL & 1980' FWL

W.O. # 15-707 LEASE: SQUINTS FED COM SURVEY: N.M.P.M

0 2,500 5,000 FEET

0 0.15 0.3 0.6 Miles

1 IN = 2,500 FT

LOCATION MAP

TOPO

06/08/2015

A.F

CONCHO
COG OPERATING, LLC

HARCROW SURVEYING, LLC.
2314 W. MAIN ST, ARTESIA, NM 88210
PH: (575) 746-2158 FAX: (575) 746-2158
c.harcrow@harcrowsurveying.com

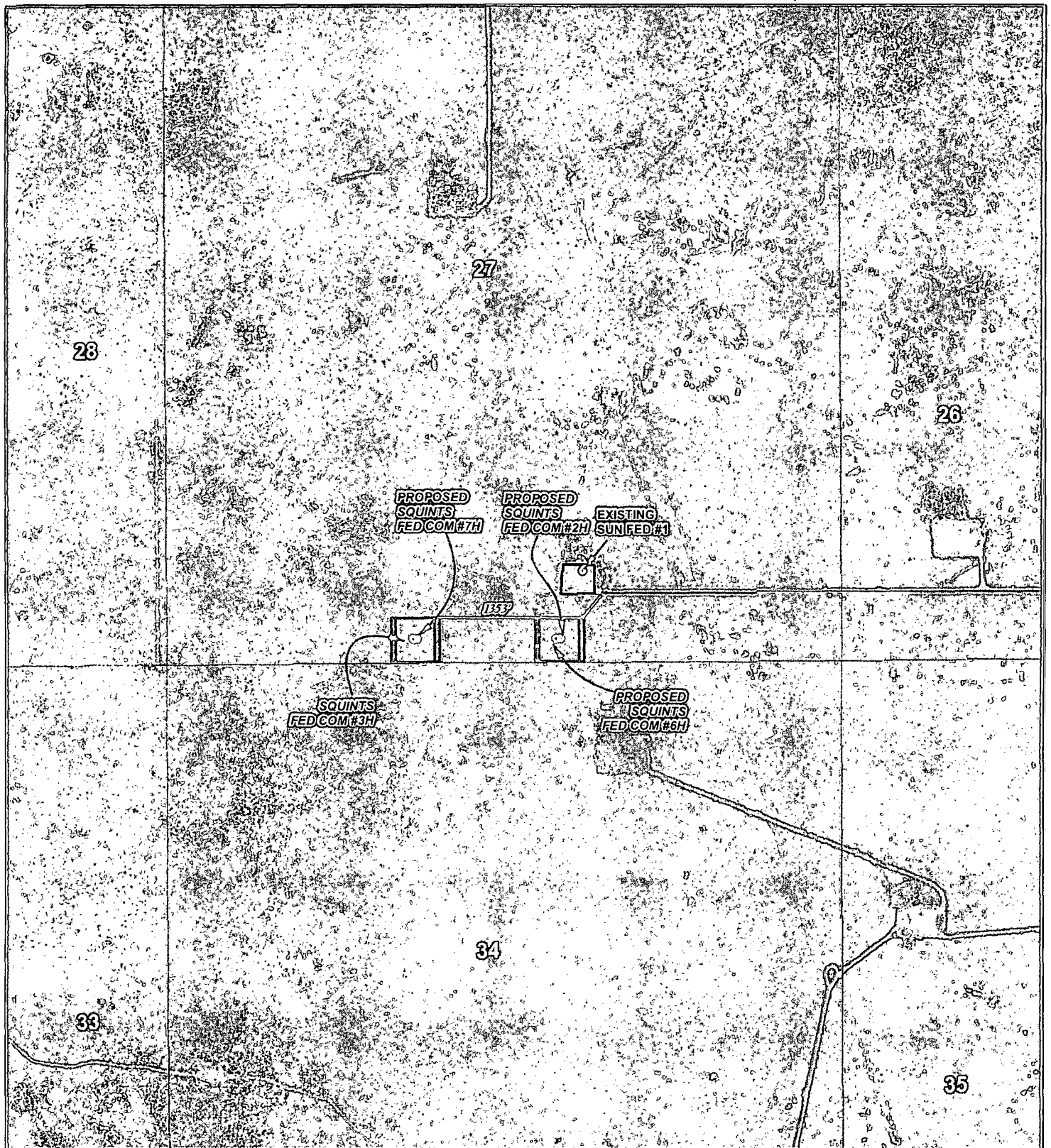

LEGEND

○ WELL

□ WELLPAD

— EXISTING ROAD

— PROPOSED ROAD

SQUINTS FEDERAL COM #3H

SEC: 27 TWP: 22 S. RGE: 34 E. ELEVATION: 3404.6'

STATE: NEW MEXICO COUNTY: LEA 190' FSL & 1980' FWL

W.O. # 15-707 LEASE: SQUINTS FED COM SURVEY: N.M.P.M

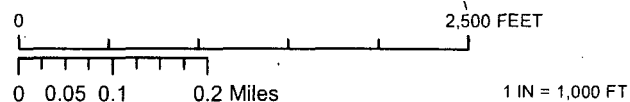

LOCATION MAP

IMAGERY ROAD

03/03/2015

A.F

CONCHO
COG OPERATING, LLC

HARCROW SURVEYING, LLC.
2314 W. MAIN ST, ARTESIA, NM 88210
PH: (575) 746-2158 FAX: (575) 746-2158
c.harcrow@harcrowsurveying.com

EXHIBIT 2

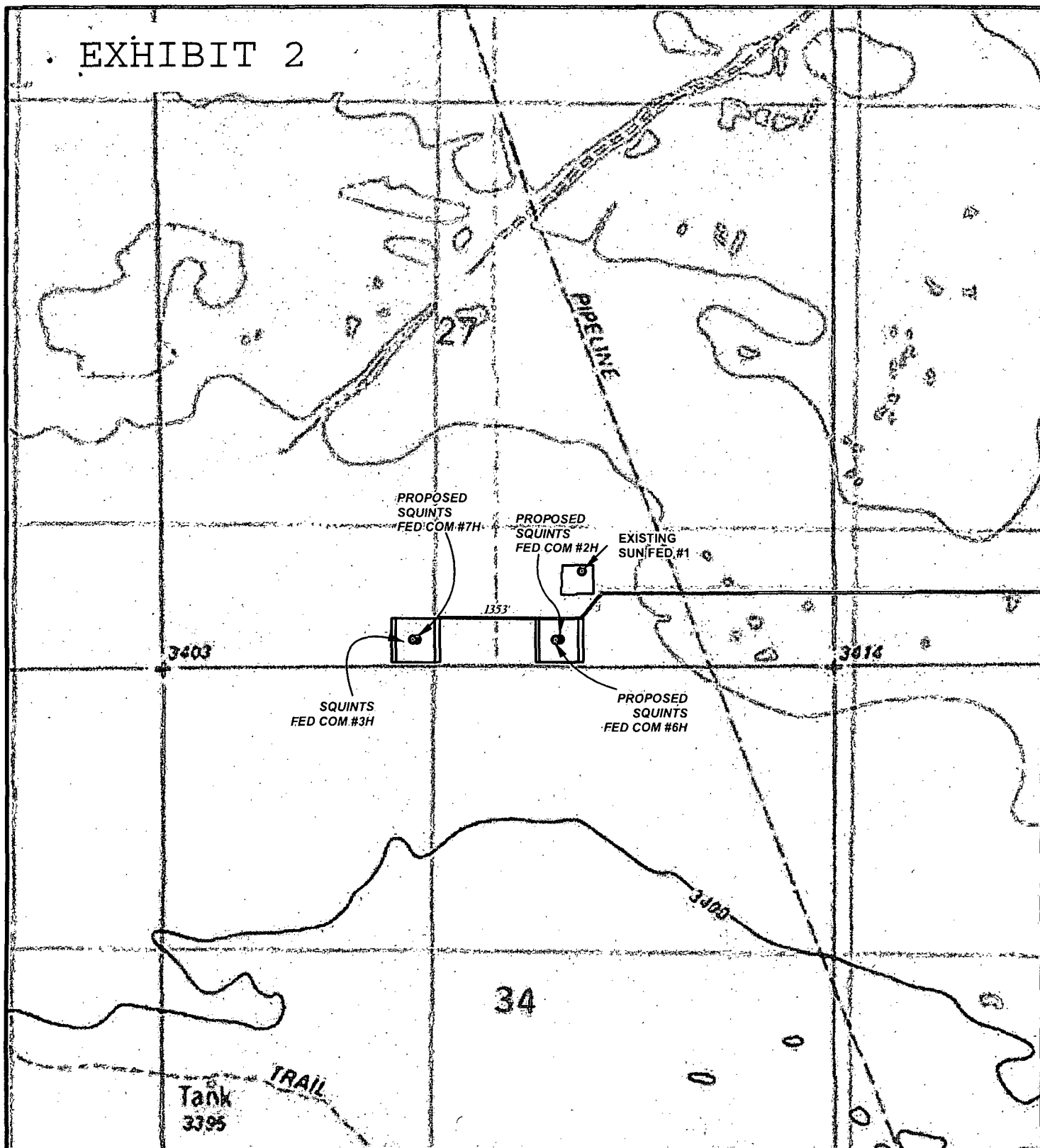

LEGEND

- WELL
- WELLPAD
- EXISTING ROAD
- PROPOSED ROAD

SQUINTS FEDERAL COM #3H

SEC: 27 TWP: 22 S. RGE: 34 E. ELEVATION: 3404.6'
 STATE: NEW MEXICO COUNTY: LEA 190' FSL & 1980' FWL
 W.O. # 15-707 LEASE: SQUINTS FED COM SURVEY: N.M.P.M

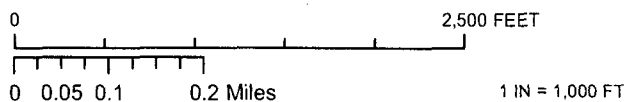

LOCATION MAP TOPO ROAD 06/08/2015 A.F

CONCHO
 COG OPERATING, LLC

HARCROW SURVEYING, LLC.
 2314 W. MAIN ST, ARTESIA, NM 88210
 PH: (575) 746-2158 FAX: (575) 746-2158
 c.harcrow@harcrowsurveying.com

ROAD PLAT
COG OPERATING, LLC.

PROPOSED ROAD FROM THE SQUINTS FED COM #8H TO DELAWARE BASIN ROAD IN
SECTION 27, TOWNSHIP 22 SOUTH, RANGE 34 EAST, N.M.P.M.,
LEA COUNTY, NEW MEXICO.

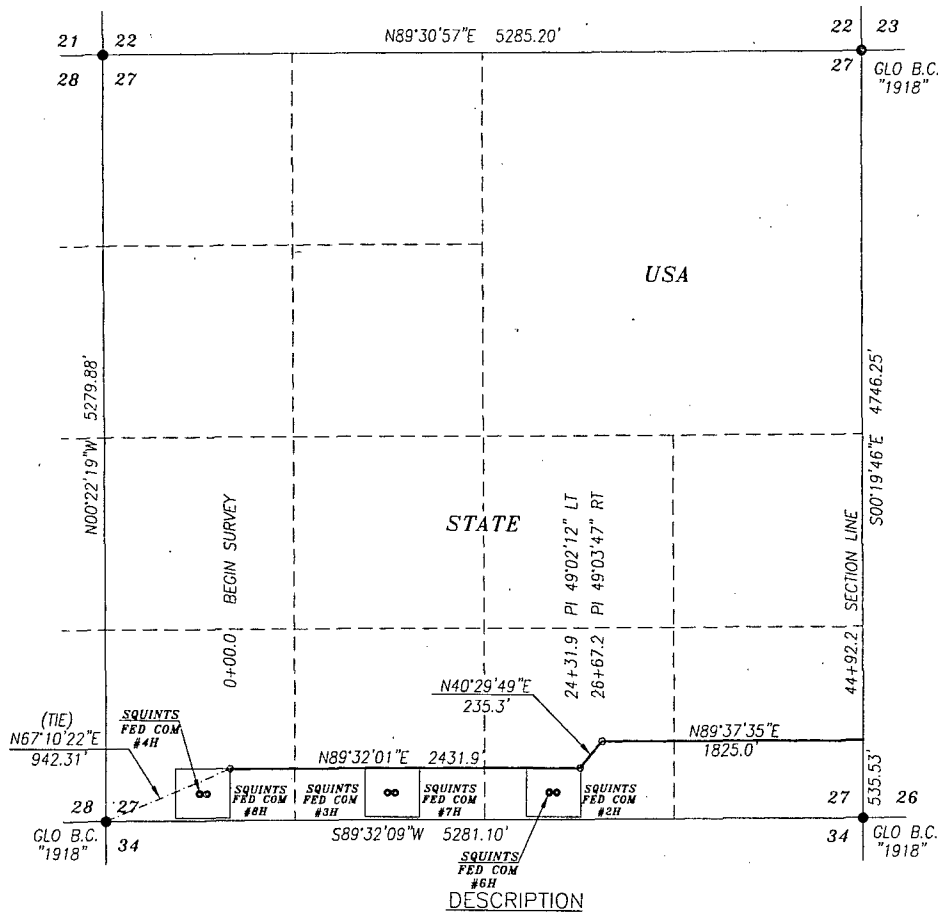

DESCRIPTION

A STRIP OF LAND 30.0 FEET WIDE CROSSING STATE OF NEW MEXICO LAND IN SECTION 27, TOWNSHIP 22, RANGE 34 EAST, NMPM, LEA COUNTY, NEW MEXICO AND BEING 15.0 FEET LEFT OF THE FOLLOWING DESCRIBED CENTERLINE SURVEY; WHICH WILL BE ACCOUNTED FOR IN FOOTAGES, RODS, AND ACREAGES.

BEGINNING AT A POINT IN THE SW/4 SW/4 OF SAID SECTION, WHICH LIES N67°10'22"E 942.31 FEET FROM THE SOUTH QUARTER CORNER; THEN NORTH 89°32'01" 2431.9, THEN NORTH 40°29'49" 235.3 FEET, THEN NORTH 89°42'51" 504.57 FEET TO A POINT ON THE EAST SECTION LINE, WHICH LIES N0019°46"E 535.53 FEET FROM THE SE SECTION CORNER.

SAID STRIP OF LAND BEING 4492.2 FEET OR 272.25 RODS IN LENGTH, CONTAINING 3.094 ACRES MORE OR LESS AND BEING ALLOCATED BY FORTIES AS FOLLOWS:

SW/4 SW/4	27.25	RODS	OR	0.311	ACRES
SW/4 SE/4	80.02	RODS	OR	0.909	ACRES
SE/4 SW/4	84.96	RODS	OR	0.965	ACRES
SE/4 SE/4	80.02	RODS	OR	0.909	ACRES

BASIS OF BEARING:

BEARINGS SHOWN HEREON ARE MERCATOR GRID AND CONFORM TO THE NEW MEXICO COORDINATE SYSTEM "NEW MEXICO EAST ZONE" NORTH AMERICAN DATUM 1983. DISTANCES ARE GRID VALUES.

CERTIFICATION

I, CHAD HARCROW, A NEW MEXICO REGISTERED PROFESSIONAL SURVEYOR
CERTIFY THAT I DIRECTED AND AM RESPONSIBLE FOR THIS SURVEY, THAT
THIS SURVEY IS TRUE AND CORRECT TO THE BEST OF MY KNOWLEDGE
AND BELIEF, AND THIS SURVEY AND PLAT MEET THE MINIMUM STANDARDS
FOR SURVEYING IN NEW MEXICO.

HARCROW SURVEYING, LLC

2314 W. MAIN ST, ARTESIA, N.M. 88210
PH: (575) 746-2158 FAX: (575) 746-2158
c.harcrow@harcrowsurveying.com

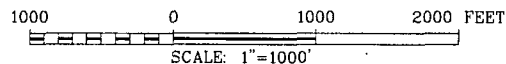

COG OPERATING, LLC

SURVEY OF A PROPOSED PIPELINE LOCATED IN
SECTION 27, TOWNSHIP 22 SOUTH, RANGE 34 EAST,
LEA COUNTY, NMPM, NEW MEXICO

SURVEY DATE: FEBRUARY 6, 2015

DRAFTING DATE: JUNE 9, 2015

PAGE 1 OF 5

APPROVED BY: CH.	DRAWN BY: JJ	FILE: 15-715
------------------	--------------	--------------

CHAD HARCROW N.M.P.S. NO. 17777

DATE _____

ROAD PLAT COG OPERATING, LLC.

PROPOSED ROAD FROM THE SQUINTS FED COM #8H TO DELAWARE BASIN ROAD IN
SECTION 26, TOWNSHIP 22 SOUTH, RANGE 34 EAST, N.M.P.M.,
LEA COUNTY, NEW MEXICO.

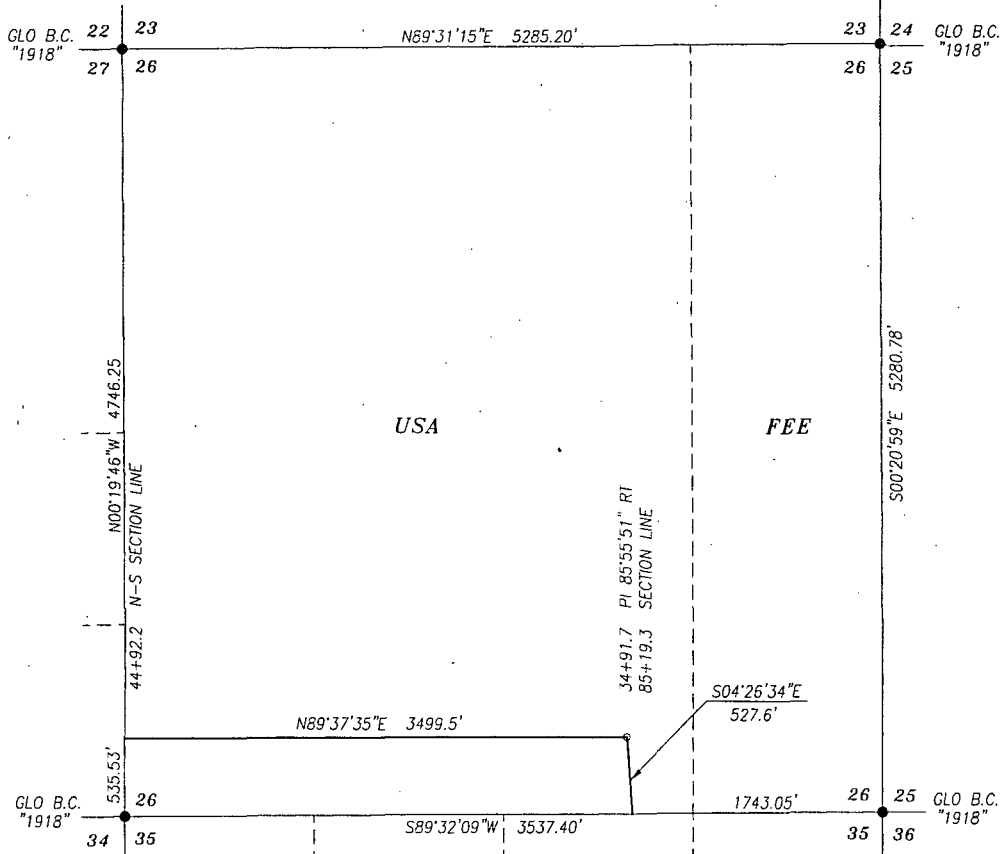

DESCRIPTION

A STRIP OF LAND 30.0 FEET WIDE AND 4027.1 FEET OR 244.07 RODS OR 0.763 MILES IN LENGTH CROSSING FEE LAND IN SECTION 26, TOWNSHIP 22 SOUTH, RANGE 34 EAST, LEA COUNTY, NEW MEXICO AND BEING 15.0 FEET LEFT AND 15.0 FEET RIGHT OF THE ABOVE PLATTED CENTERLINE SURVEY.

BASIS OF BEARING:
BEARINGS SHOWN HEREON ARE MERCATOR GRID AND CONFORM TO THE NEW MEXICO COORDINATE SYSTEM "NEW MEXICO EAST ZONE" NORTH AMERICAN DATUM 1983. DISTANCES ARE GRID VALUES.

HARCROW SURVEYING, LLC
2314 W. MAIN ST. ARTESIA, N.M. 88210
PH: (575) 746-2158 FAX: (575) 746-2158
c.harcrow@harcrowsurveying.com



CERTIFICATION
I, CHAD HARCROW, A NEW MEXICO REGISTERED PROFESSIONAL SURVEYOR CERTIFY THAT I DIRECTED AND AM RESPONSIBLE FOR THIS SURVEY, THAT THIS SURVEY IS TRUE AND CORRECT TO THE BEST OF MY KNOWLEDGE AND BELIEF, AND THIS SURVEY AND PLAT MEET THE MINIMUM STANDARDS FOR SURVEYING IN NEW MEXICO.

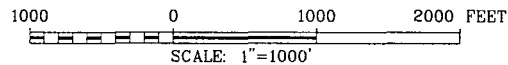

COG OPERATING, LLC

SURVEY OF A PROPOSED PIPELINE LOCATED IN
SECTION 26, TOWNSHIP 22 SOUTH, RANGE 34 EAST,
LEA COUNTY, NMPM, NEW MEXICO

SURVEY DATE: FEBRUARY 12, 2015

DRAFTING DATE: JUNE 9, 2015

APPROVED BY: CH

DRAWN BY: JJ

PAGE 2 OF 5

FILE: 15-715



Chad Harcrow

CHAD HARCROW N.M.P.S. NO. 17777

6/12/15

DATE

PROPOSED ROAD FROM THE SQUINTS FED COM #8H TO DELAWARE BASIN ROAD IN
SECTION 35, TOWNSHIP 22 SOUTH, RANGE 34 EAST, N.M.P.M.,
LEA COUNTY, NEW MEXICO.



FILE: 15-715

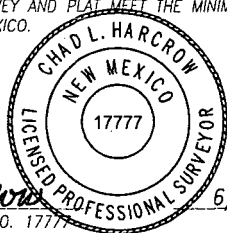

Chad Harwood

CHAD HARCROW N.M.P.S. NO. 17777

6/12/15
DATE

ROAD PLAT COG OPERATING, LLC.

PROPOSED ROAD FROM THE SQUINTS FED COM #8H TO DELAWARE BASIN ROAD IN
SECTION 35, TOWNSHIP 22 SOUTH, RANGE 34 EAST, N.M.P.M.,
LEA COUNTY, NEW MEXICO.

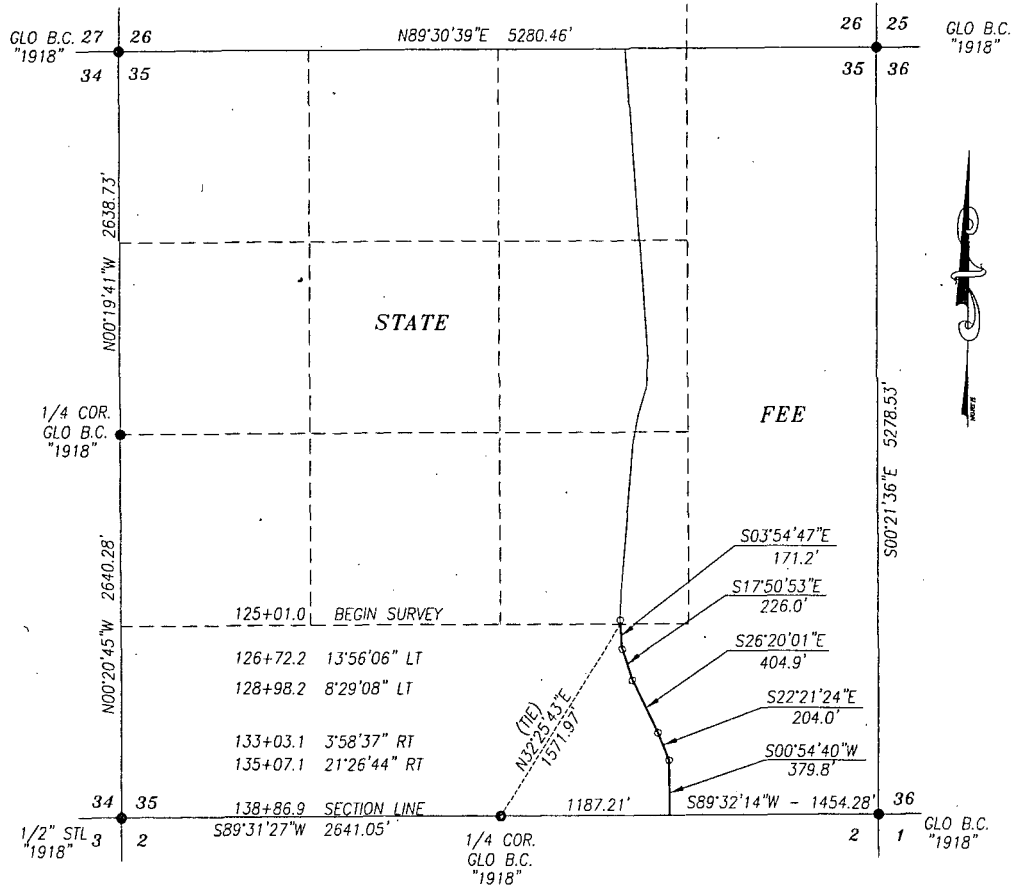

DESCRIPTION

A STRIP OF LAND 30.0 FEET WIDE AND 1385.9 FEET OR 83.99 RODS OR 0.262 MILES IN LENGTH CROSSING FEE LAND IN SECTION 35, TOWNSHIP 22 SOUTH, RANGE 34 EAST, LEA COUNTY, NEW MEXICO AND BEING 15.0 FEET LEFT AND 15.0 FEET RIGHT OF THE ABOVE PLATTED CENTERLINE SURVEY.

BASIS OF BEARING:
BEARINGS SHOWN HEREON ARE MERCATOR GRID AND CONFORM TO THE NEW MEXICO COORDINATE SYSTEM "NEW MEXICO EAST ZONE" NORTH AMERICAN DATUM 1983. DISTANCES ARE GRID VALUES.

CERTIFICATION
I, CHAD HARCROW, A NEW MEXICO REGISTERED PROFESSIONAL SURVEYOR CERTIFY THAT I DIRECTED AND AM RESPONSIBLE FOR THIS SURVEY, THAT THIS SURVEY IS TRUE AND CORRECT TO THE BEST OF MY KNOWLEDGE AND BELIEF, AND THIS SURVEY AND PLAT MEET THE MINIMUM STANDARDS FOR SURVEYING IN NEW MEXICO.

HARCROW SURVEYING, LLC
2314 W. MAIN ST, ARTESIA, N.M. 88210
PH: (575) 746-2158 FAX: (575) 746-2158
c.harcrow@harcrowsurveying.com



1000 0 1000 2000 FEET
SCALE: 1"=1000'

COG OPERATING, LLC

SURVEY OF A PROPOSED PIPELINE LOCATED IN
SECTION 35, TOWNSHIP 22 SOUTH, RANGE 34 EAST,
LEA COUNTY, NMPM, NEW MEXICO

SURVEY DATE: FEBRUARY 12, 2015	PAGE 4 OF 5
DRAFTING DATE: JUNE 9, 2015	FILE: 15-715
APPROVED BY: CH	DRAWN BY: JJ

Chad Harcrow
CHAD HARCROW N.M.P.S. NO. 17777

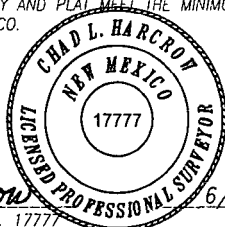

6/12/15
DATE

ROAD PLAT COG OPERATING, LLC.

PROPOSED ROAD FROM THE SQUINTS FED COM #8H TO DELAWARE BASIN ROAD IN
SECTION 2, TOWNSHIP 23 SOUTH, RANGE 34 EAST, N.M.P.M.,
LEA COUNTY, NEW MEXICO.

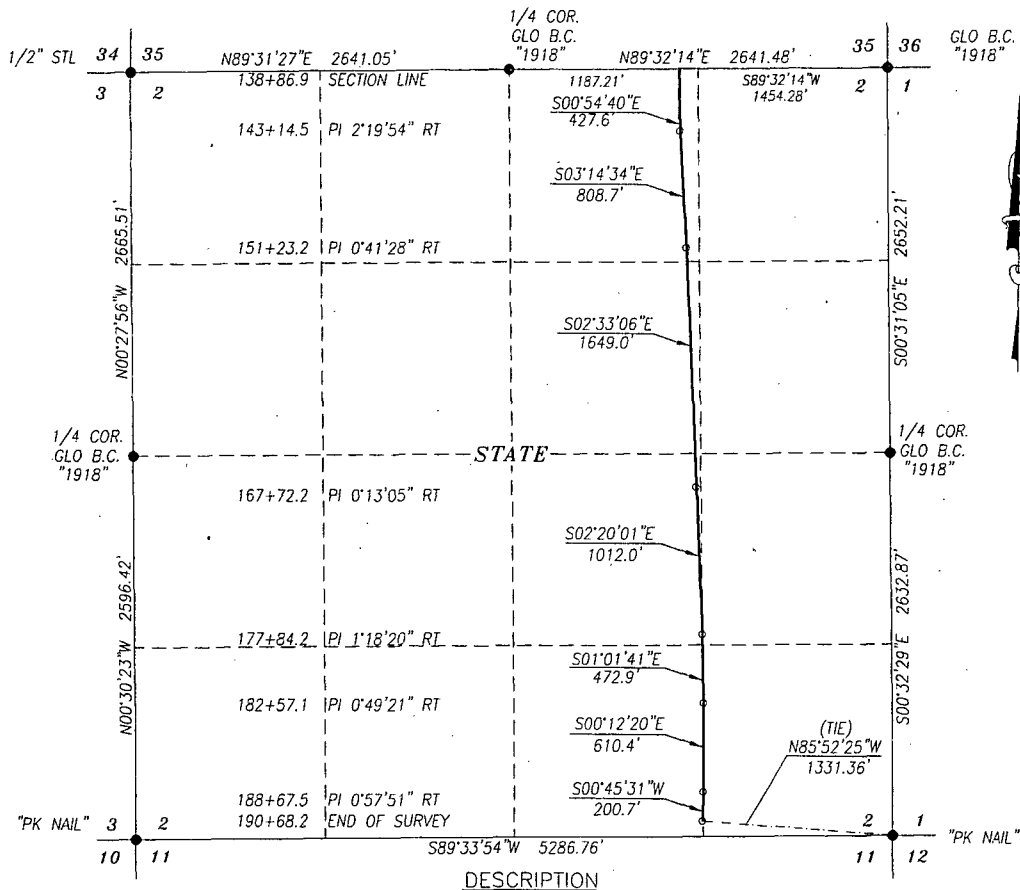

A STRIP OF LAND 30.0 FEET WIDE CROSSING STATE OF NEW MEXICO LAND IN SECTION 2, TOWNSHIP 23, RANGE 34 EAST, NMPM, LEA COUNTY, NEW MEXICO AND BEING 15.0 FEET LEFT OF THE FOLLOWING DESCRIBED CENTERLINE SURVEY; WHICH WILL BE ACCOUNTED FOR IN FOOTAGES, RODS, AND ACREAGES.

BEGINNING AT A POINT IN THE NW/4 NE/4 OF SAID SECTION, WHICH LIES S89°32'14\"E 1454.28 FEET FROM THE NORTHEAST SECTION CORNER; THEN S00°54'40\" 427.6 FEET, THEN S03°14'34\" 808.7 FEET, THEN S02°33'06\" 1649.0 FEET, THEN S02°20'01\" 1012.0 FEET, THEN S01°01'41\"E 472.9 FEET, THEN S00°12'20\"E 610.4 FEET, THEN S00°45'31\"W 200.7 TO A POINT, WHICH LIES N85°52'25\"W 1331.36 FEET FROM THE SOUTHEAST SECTION CORNER.

SAID STRIP OF LAND BEING 5181.3 FEET OR 314.02 RODS OR 0.981 MILES IN LENGTH, CONTAINING 3.568 ACRES MORE OR LESS AND BEING ALLOCATED BY FORTIES AS FOLLOWS:

NW/4 NE/4 80.70 RODS OR 0.917 ACRES	SW/4 SE/4 28.34 RODS OR 0.322 ACRES
SW/4 NE/4 80.05 RODS OR 0.910 ACRES	SE/4 SE/4 45.07 RODS OR 0.512 ACRES
NE/4 SE/4 79.86 RODS OR 0.907 ACRES	

BASIS OF BEARING:
BEARINGS SHOWN HEREON ARE MERCATOR GRID AND CONFORM TO THE NEW MEXICO COORDINATE SYSTEM "NEW MEXICO EAST ZONE" NORTH AMERICAN DATUM 1983. DISTANCES ARE GRID VALUES.

CERTIFICATION
I, CHAD HARCROW, A NEW MEXICO REGISTERED PROFESSIONAL SURVEYOR CERTIFY THAT I DIRECTED AND AM RESPONSIBLE FOR THIS SURVEY, THAT THIS SURVEY IS TRUE AND CORRECT TO THE BEST OF MY KNOWLEDGE AND BELIEF, AND THIS SURVEY AND PLAT MEET THE MINIMUM STANDARDS FOR SURVEYING IN NEW MEXICO.



Chad Harcrow
CHAD HARCROW N.M.P.S. NO. 17777

6/12/15
DATE

HARCROW SURVEYING, LLC
2314 W. MAIN ST, ARTESIA, N.M. 88210
PH: (575) 746-2158 FAX: (575) 746-2158
c.harcrow@harcrowsurveying.com



1000 0 1000 2000 FEET
SCALE: 1"=1000'

COG OPERATING, LLC

SURVEY OF A PROPOSED PIPELINE LOCATED IN
SECTION 2, TOWNSHIP 23 SOUTH, RANGE 34 EAST,
LEA COUNTY, NMPM, NEW MEXICO

SURVEY DATE: FEBRUARY 12, 2015	
DRAFTING DATE: JUNE 9, 2015	PAGE 5 OF 5
APPROVED BY: CH	DRAWN BY: JJ FILE: 15-715

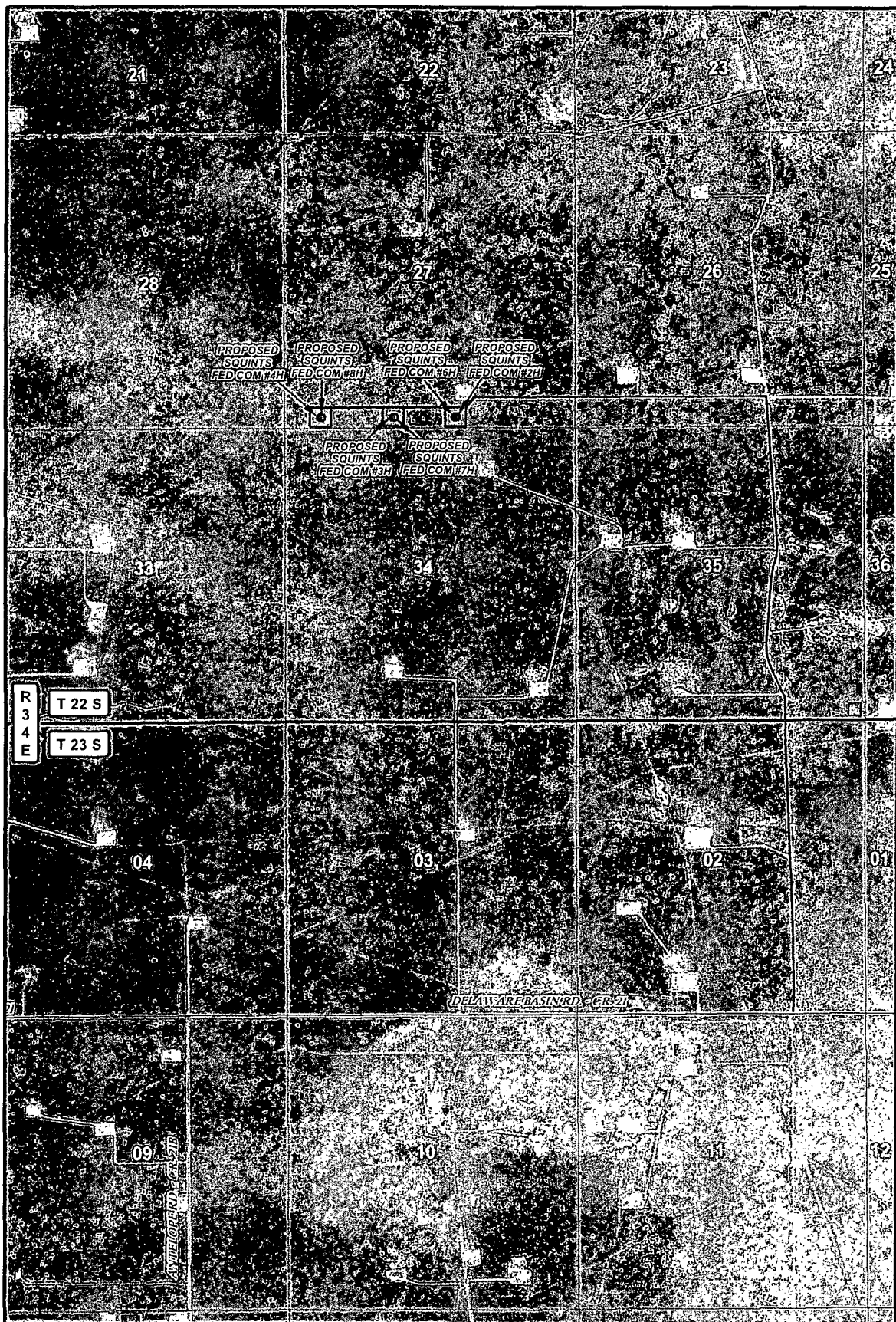

LEGEND

- WELL
- WELLPAD
- PROPOSED RD.
- EXISTING RD.

SQUINTS FED COM ACCESS ROAD

SECTION: 26, 27, 35, 2 TOWNSHIP: 22, 23 S. RANGE: 34 E.
 STATE: NEW MEXICO COUNTY: LEA SURVEY: N.M.P.M.
 W.O. # 15-715 LEASE: SQUINTS FED COM

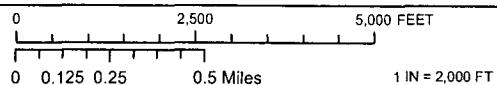

PIPELINE OVERVIEW IMAGERY 06/09/2015 S.P.

CONCHO
 COG OPERATING, LLC

HSI HARCROW SURVEYING, LLC.
 2314 W. MAIN ST, ARTESIA, NM 88210
 PH: (575) 746-2158 FAX: (575) 746-2158
 c.harcrow@harcrowsurveying.com

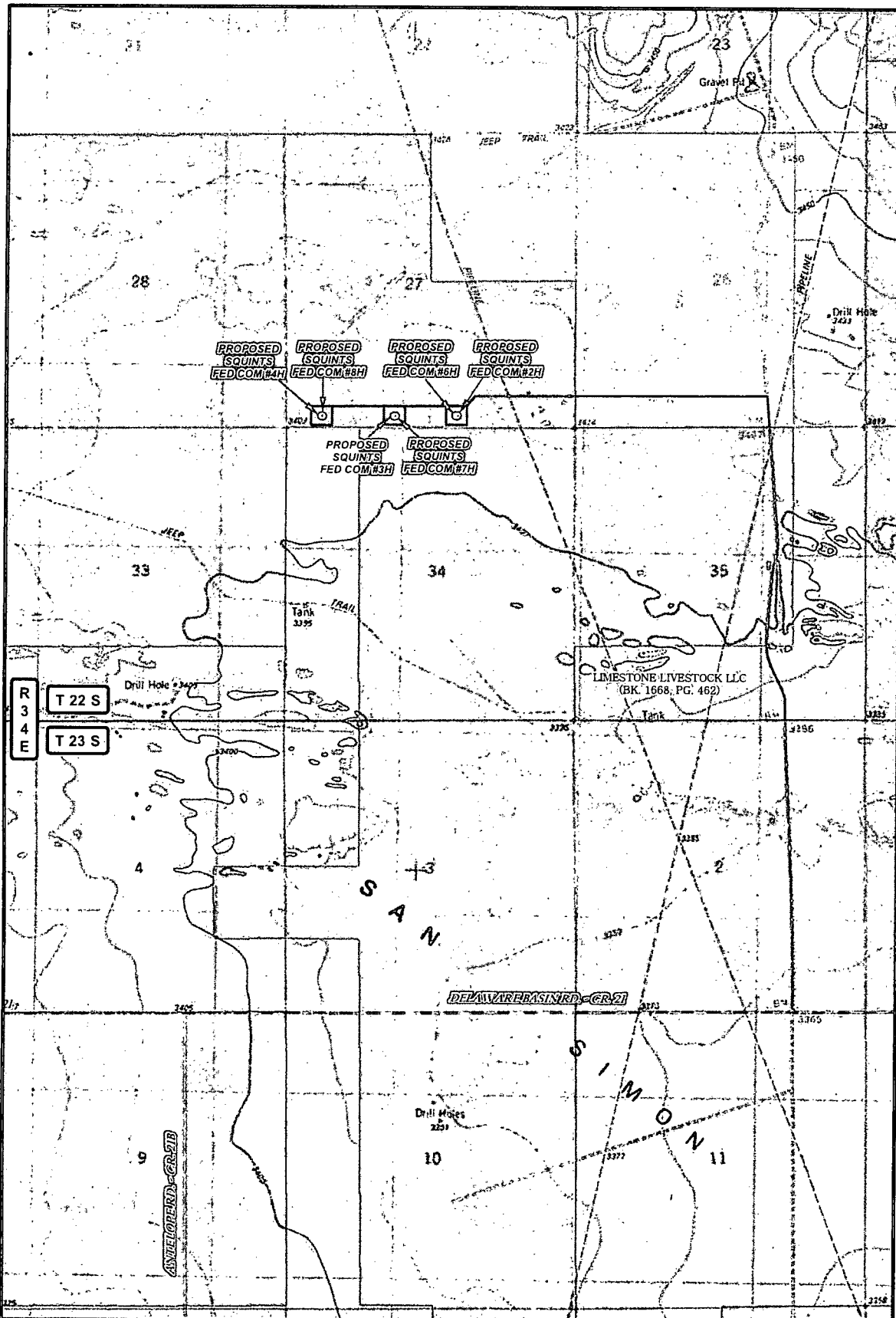

LEGEND

- WELL
- WELLPAD
- PROPOSED RD.
- EXISTING RD.
- PRIVATE
- STATE OF NM
- US BLM

SQUINTS FED COM ACCESS ROAD

SECTION: 26, 27, 35, 2 TOWNSHIP: 22, 23 S. RANGE: 34 E.
 STATE: NEW MEXICO COUNTY: LEA SURVEY: N.M.P.M.
 W.O. # 15-715 LEASE: SQUINTS FED COM

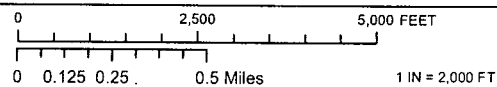





PIPELINE OVERVIEW LAND STATUS 06/09/2015 S.P.

CONCHO
 COG OPERATING, LLC

HARCROW SURVEYING, LLC.
 2314 W. MAIN ST, ARTESIA, NM 88210
 PH: (575) 746-2158 FAX: (575) 746-2158
 c.harcrow@harcrowsurveying.com

LEGEND

-  WELL
 WELLPAD
 EXISTING ROAD
 PROPOSED ROAD

SQUINTS FEDERAL COM #3H

SEC: 27 TWP: 22 S. RGE: 34 E. ELEVATION: 3404.6'

STATE: NEW MEXICO COUNTY: LEA 190' FSL & 1980' FWL

W.O. # 15-707 LEASE: SQUINTS FED COM SURVEY: N.M.P.M

0 2,500 5,000 7,500 10,000 12,500 15,000 17,500 FEET



0 0.5 1 2 Miles

1 IN = 7,000 FT

VICINITY MAP

06/08/2015

A F



HARCROW SURVEYING, LLC.

2314 W. MAIN ST, ARTESIA, NM 88210

PH: (575) 746-2158 FAX: (575) 746-2158

EXHIBIT 4

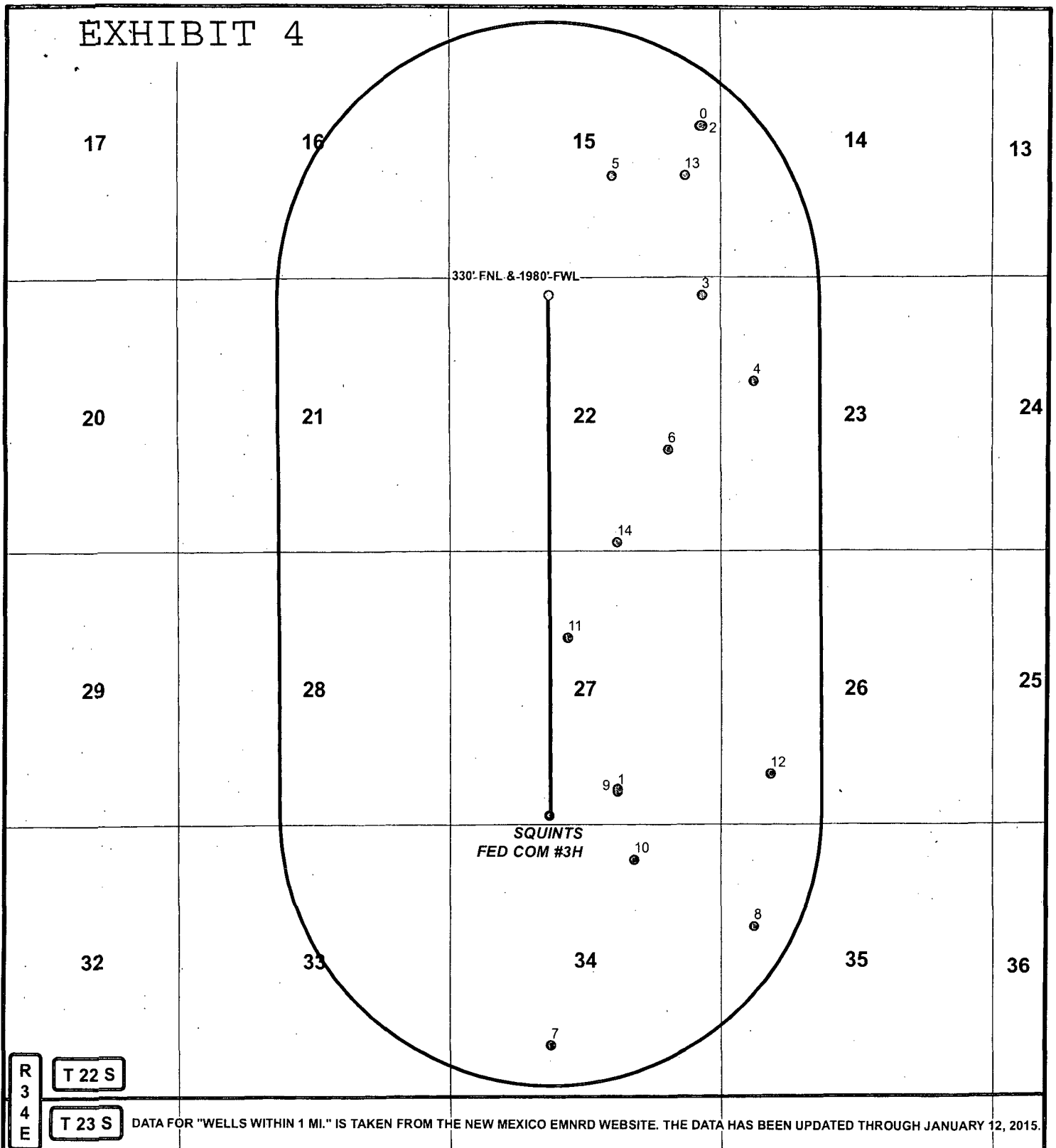

SQUINTS FEDERAL COM #3H

SEC: 27 TWP: 22 S. RGE: 34 E. ELEVATION: 3404.6'

STATE: NEW MEXICO COUNTY: LEA 190' FSL & 1980' FWL

W.O. # 15-707 LEASE: SQUINTS FED COM SURVEY: N.M.P.M

CONCHO
COG OPERATING, LLC

HARCROW SURVEYING, LLC.
2314 W. MAIN ST, ARTESIA, NM 88210
PH: (575) 746-2158 FAX: (575) 746-2158
c.harcrow@harcrowsurveying.com