

APR 21 2016

RECEIVED

DISTRICT I
1625 N. FRENCH DR., HOBBS, NM 88240
Phone: (575) 393-6161 Fax: (575) 393-0720

DISTRICT II
811 S. FIRST ST., ARTESIA, NM 88210
Phone: (575) 748-1283 Fax: (575) 748-0720

DISTRICT III
1000 RIO BRAZOS RD., AZTEC, NM 87410
Phone: (505) 334-6178 Fax: (505) 334-6170

DISTRICT IV
1220 S. ST. FRANCIS DR., SANTA FE, NM 87505
Phone: (505) 476-3480 Fax: (505) 476-3482

State of New Mexico
Energy, Minerals & Natural Resources Department
OIL CONSERVATION DIVISION
1220 SOUTH ST. FRANCIS DR.
Santa Fe, New Mexico 87505

Form C-102
Revised August 1, 2011
Submit one copy to appropriate
District Office

AMENDED REPORT

WELL LOCATION AND ACREAGE DEDICATION PLAT

API Number 30-025- 43173	Pool Code 41450	Pool Name Lusk; Bone Spring, North
Property Code 39802	Property Name HAAS 6 FEDERAL COM	Well Number 2H
OGRID No. 229137	Operator Name COG OPERATING, LLC	Elevation 3658.9

Surface Location

UL or lot No.	Section	Township	Range	Lot Idn	Feet from the	North/South line	Feet from the	East/West line	County
H	6	19-S	32-E		1930'	NORTH	310'	EAST	LEA

Bottom Hole Location If Different From Surface

UL or lot No.	Section	Township	Range	Lot Idn	Feet from the	North/South line	Feet from the	East/West line	County
2	6	19-S	32-E		2260'	NORTH	330'	WEST	LEA

Dedicated Acres	Joint or Infill	Consolidation Code	Order No.
161.26			

NO ALLOWABLE WILL BE ASSIGNED TO THIS COMPLETION UNTIL ALL INTERESTS HAVE BEEN CONSOLIDATED OR A NON-STANDARD UNIT HAS BEEN APPROVED BY THE DIVISION

OPERATOR CERTIFICATION

I hereby certify that the information herein is true and complete to the best of my knowledge and belief, and that this organization either owns a working interest or unleased mineral interest in the land including the proposed bottom hole location or has a right to drill this well at this location pursuant to a contract with an owner of such mineral or working interest, or to a voluntary pooling agreement or a compulsory pooling order heretofore entered by the division.

Melanie J Wilson 6/9/15
Signature Date
Melanie J Wilson
Printed Name
mwilson@concho.com
E-mail Address

SURVEYOR CERTIFICATION

I hereby certify that the well location shown on this plat was plotted from field notes of actual surveys made by me or under my supervision, and that the same is true and correct to the best of my belief.

FEBRUARY 10, 2015
Date of Survey

Signature & Seal of Professional Surveyor

Chad Harcrow 5/27/15
Certificate No. CHAD HARCROW 17777
W.O. # 15-653 DRAWN BY: WN

APR 22 2016

SECTION 06, TOWNSHIP 19 SOUTH, RANGE 32 EAST, N.M.P.M.,
LEA COUNTY NEW MEXICO

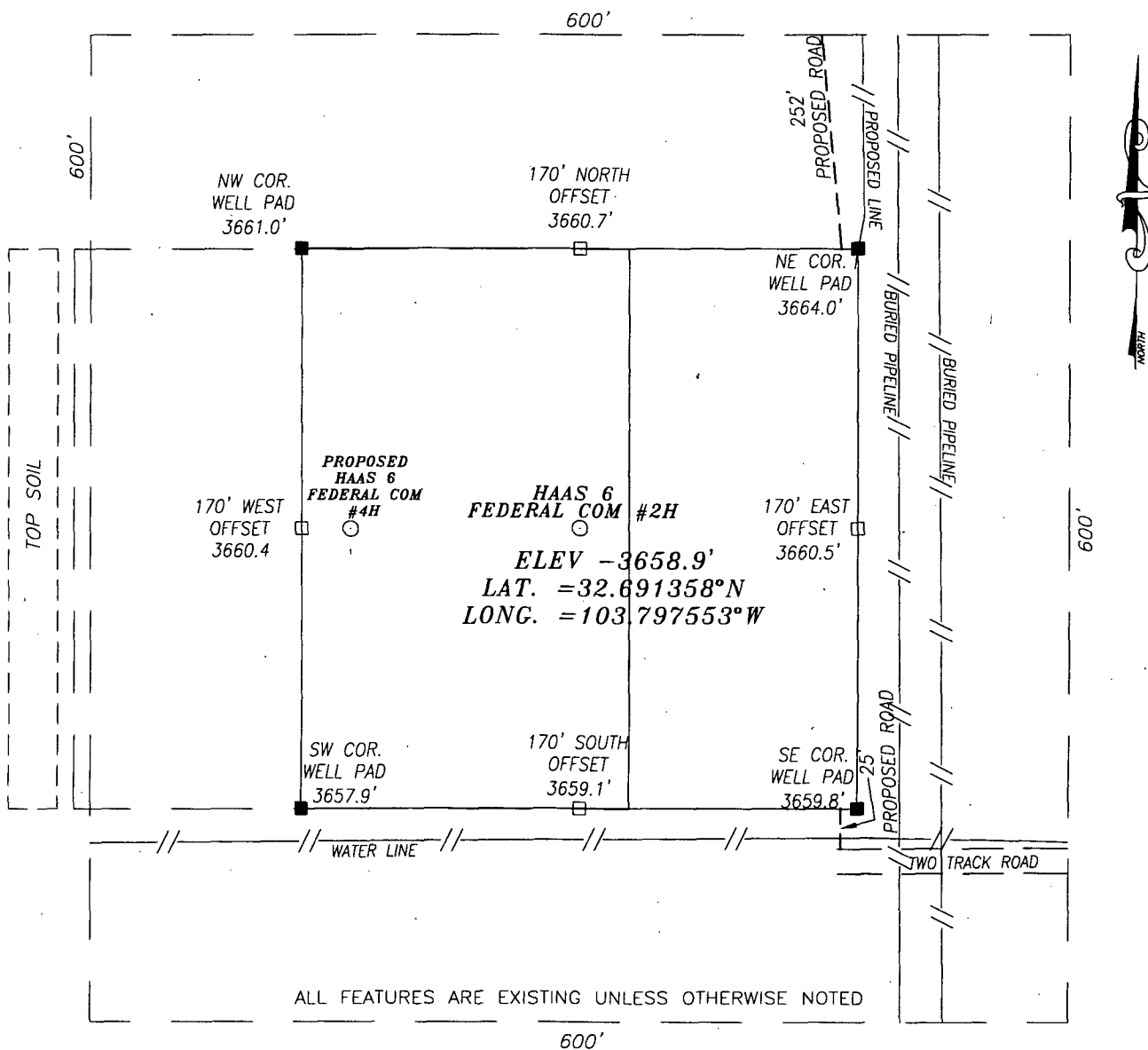

ALL FEATURES ARE EXISTING UNLESS OTHERWISE NOTED

DIRECTIONS TO LOCATION

FROM SHUGART ROAD AND LUSK (PLANT) ROAD INTERSECTION HEAD EAST ON LUSK ROAD APPROX. 4.2 MILES TURN LEFT (NORTH) ON MALJAMAR ROAD (CR-126A) AND GO APPROX. 3.1 MILES AND TURN LEFT (WEST) ONTO A CALICHE ROAD THEN GO APPROX. .1 MILES AND TURN LEFT (SOUTH); GO APPROX. .1 MILES TO PROPOSED ROAD AND CONTINUE SOUTH ALONG PROPOSED ROAD .2 MILE TO PROPOSED WELL PAD.

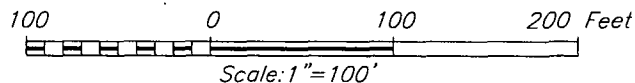

HARCROW SURVEYING, LLC
2314 W. MAIN ST. ARTESIA, N.M. 88210
PH: (575) 746-2158 FAX: (575) 746-2158
c.harcrow@harcrowsurveying.com



COG OPERATING, LLC		
HAAS 6 FEDERAL COM #2H WELL LOCATED 1930 FEET FROM THE NORTH LINE AND 310 FEET FROM THE EAST LINE OF SECTION 6, TOWNSHIP 19 SOUTH, RANGE 32 EAST, N.M.P.M., LEA COUNTY, NEW MEXICO		
SURVEY DATE: 02/11/2015	PAGE: 1 OF 1	
DRAFTING DATE: 03/03/2015	REV: 6/3/2015	
APPROVED BY: CH	DRAWN BY: AF	FILE: 15-134

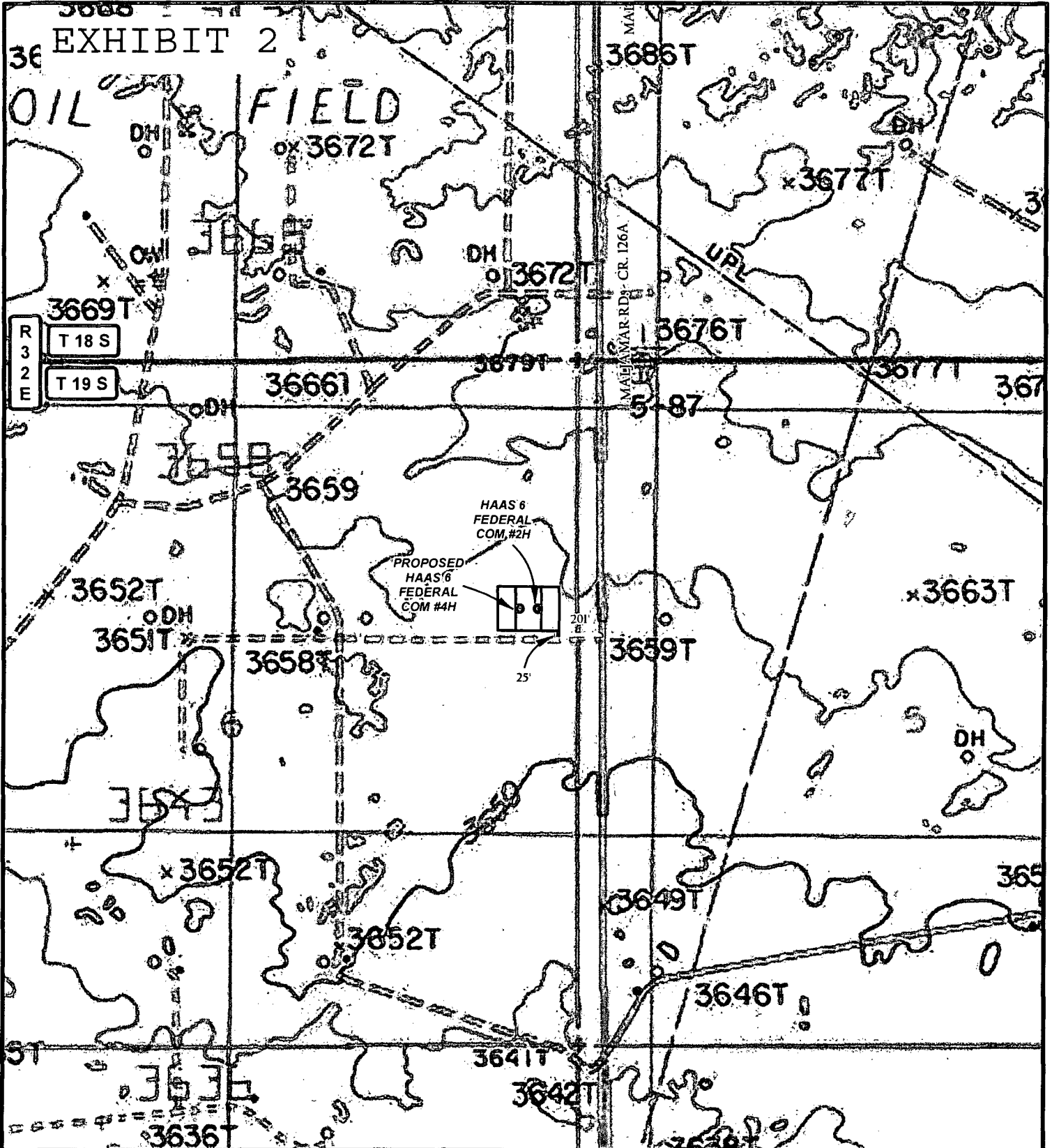

LEGEND

- WELL
- WELLPAD
- TWO-TRACK ROAD
- PROPOSED ROAD

HAAS 6 FEDERAL COM #2H

SEC: 06	TWP: 19 S.	RGE: 32 E.	ELEVATION: 3658.9'
STATE: NEW MEXICO		COUNTY: LEA	1930' FNL & 310' FEL
W.O. # 15-134		LEASE: HAAS 6 FED COM	SURVEY: N.M.P.M

0 0.05 0.1 0.2 Miles

0 2,500 FEET

1 IN = 1,000 FT

LOCATION MAP TOPO ROAD 03/03/2015 A.F

CONCHO
COG OPERATING, LLC

HARCROW SURVEYING, LLC.
2314 W. MAIN ST, ARTESIA, NM 88210
PH: (575) 746-2158 FAX: (575) 746-2158
c.harcrow@harcrowsurveying.com

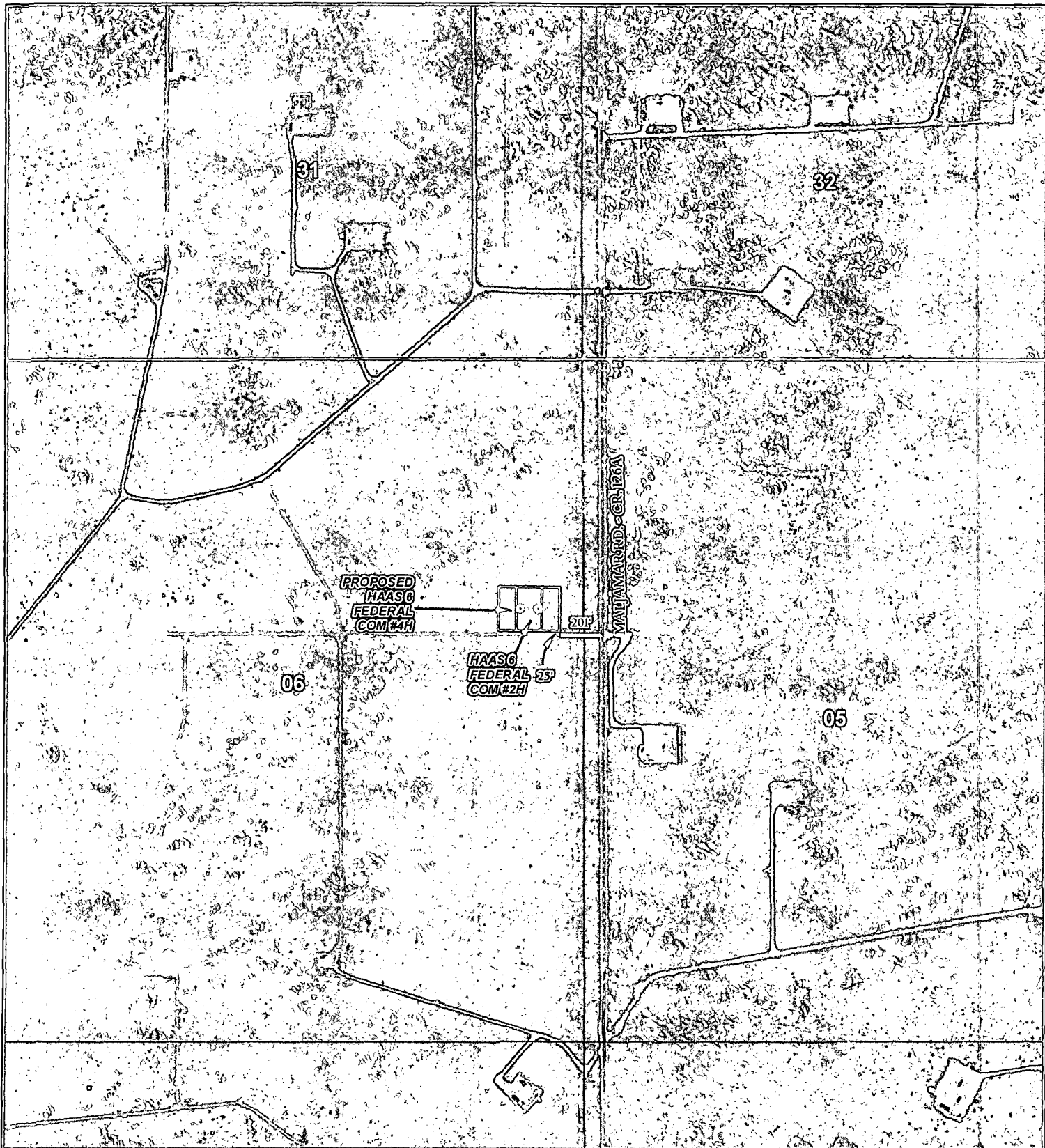

LEGEND

- WELL
- WELLPAD
- - - TWO-TRACK ROAD
- PROPOSED ROAD

HAAS 6 FEDERAL COM #2H

SEC: 06 TWP: 19 S. RGE: 32 E. ELEVATION: 3658.9'
 STATE: NEW MEXICO COUNTY: LEA 1930' FNL & 310' FEL
 W.O. # 15-134 LEASE: HAAS 6 FED COM SURVEY: N.M.P.M

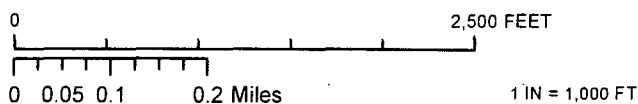

LOCATION MAP IMAGERY ROAD 06/06/2015 A.F

CONCHO
 COG OPERATING, LLC



HARCROW SURVEYING, LLC.
 2314 W. MAIN ST, ARTESIA, NM 88210
 PH: (575) 746-2158 FAX: (575) 746-2158
 c.harcrow@harcrowsurveying.com

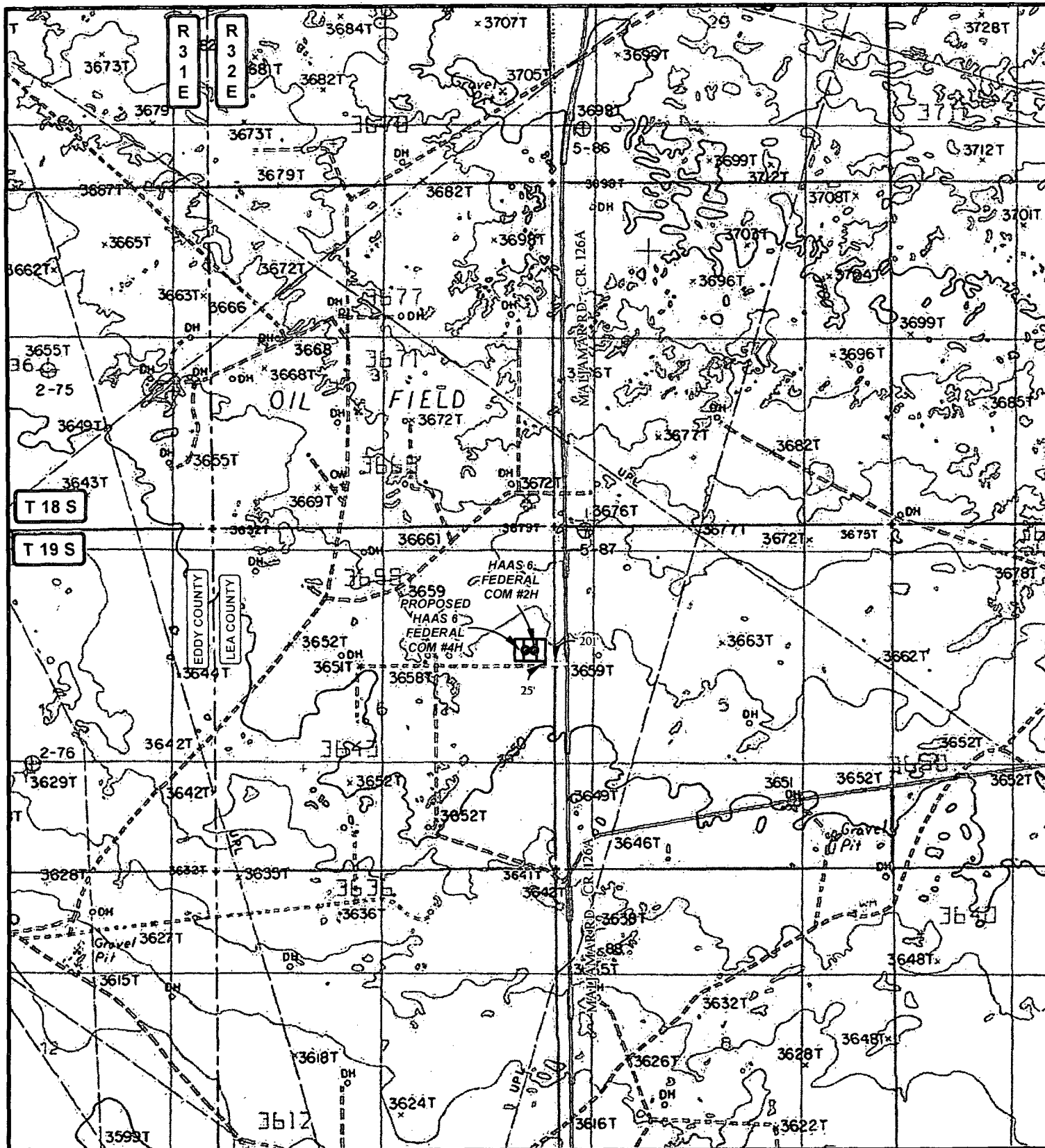

- LEGEND**
- WELL
 - WELLPAD
 - TWO-TRACK ROAD
 - PROPOSED ROAD

HAAS 6 FEDERAL COM #2H

SEC: 06	TWP: 19 S.	RGE: 32 E.	ELEVATION: 3658.9'
STATE: NEW MEXICO		COUNTY: LEA	1930' FNL & 310' FEL
W.O. # 15-134		LEASE: HAAS 6 FED COM	SURVEY: N.M.P.M

CONCHO
COG OPERATING, LLC

HARCROW SURVEYING, LLC.
2314 W. MAIN ST, ARTESIA, NM 88210
PH: (575) 746-2158 FAX: (575) 746-2158
c.harcrow@harcrowsurveying.com



HAAS 6 FEDERAL COM #2H

SEC: 06 TWP: 19 S. RGE: 32 E. ELEVATION: 3658.9'
 STATE: NEW MEXICO COUNTY: LEA 1930' FNL & 310' FEL
 W.O. # 15-134 LEASE: HAAS 6 FED COM SURVEY: N.M.P.M

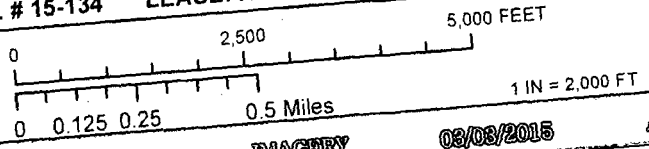

- LEGEND**
- WELL
 - WELLPAD
 - TWO-TRACK ROAD
 - PROPOSED ROAD

CONCHO
 COG OPERATING, LLC

HARCROW SURVEYING, LLC.
 2314 W. MAIN ST, ARTESIA, NM 88210
 PH: (575) 746-2158 FAX: (575) 746-2158
 c.harcrow@harcrowsurveying.com

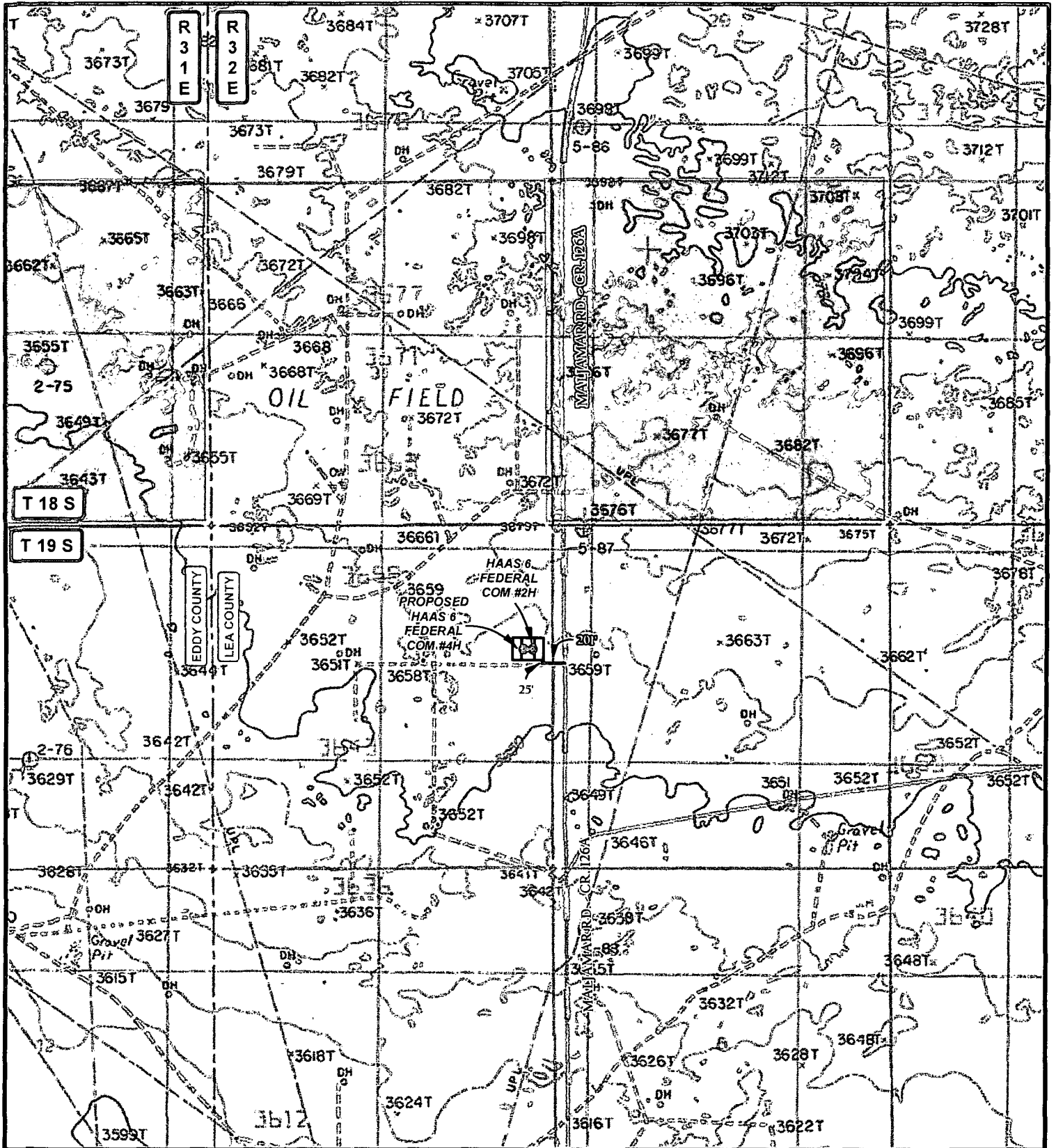

LEGEND

- WELL
- WELLPAD
- TWO-TRACK ROAD
- PROPOSED ROAD
- PRIVATE
- STATE OF NM
- US BLM

HAAS 6 FEDERAL COM #2H

SEC: 06 TWP: 19 S. RGE: 32 E. ELEVATION: 3658.9'
 STATE: NEW MEXICO COUNTY: LEA 1930' FNL & 310' FEL
 W.O. # 15-134 LEASE: HAAS 6 FED COM SURVEY: N.M.P.M

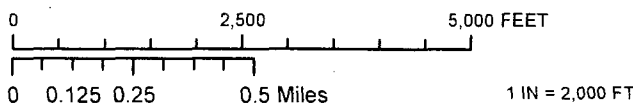

LOCATION MAP LAND STATUS 03/03/2015 A.F

CONCHO
 COG OPERATING, LLC

HARCROW SURVEYING, LLC.
 2314 W. MAIN ST, ARTESIA, NM 88210
 PH: (575) 746-2158 FAX: (575) 746-2158
 c.harcrow@harcrowsurveying.com

EXHIBIT 2A

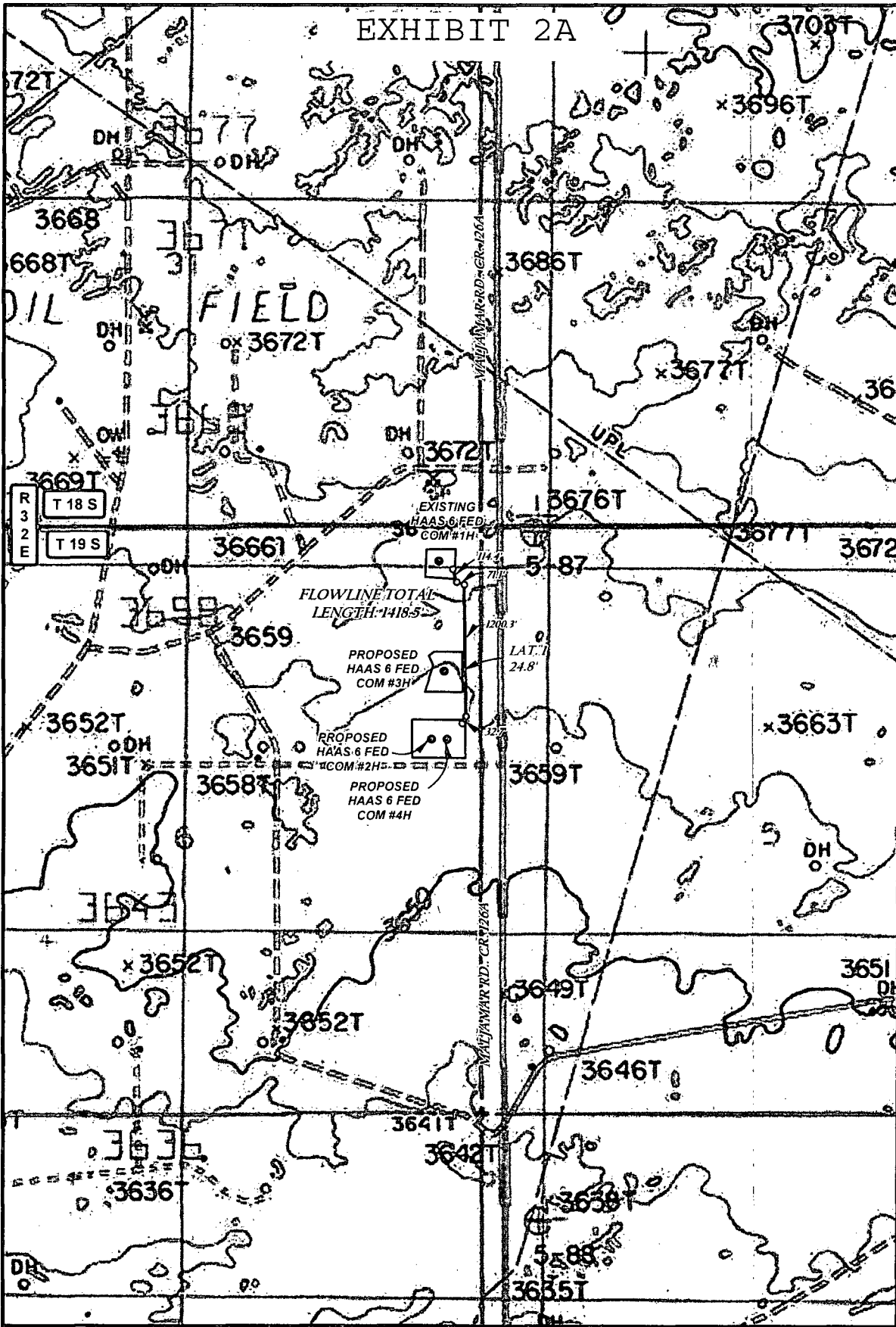

FLOWLINE TOTAL LENGTH: 1418.5'

PROPOSED HAAS 6 FED COM #3H

PROPOSED HAAS 6 FED COM #2H

PROPOSED HAAS 6 FED COM #4H

LEGEND

- WELL
- WELLPAD
- FLOWLINE: MAIN
- FLOWLINE: LAT. 1

HAAS 6 FED COM FLOW LINE

SECTION: 6 TOWNSHIP: 19 S. RANGE: 32 E.
 STATE: NEW MEXICO COUNTY: LEA SURVEY: N.M.P.M
 W.O. # 15-381 LEASE: HAAS 6 FED COM

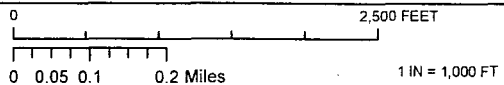
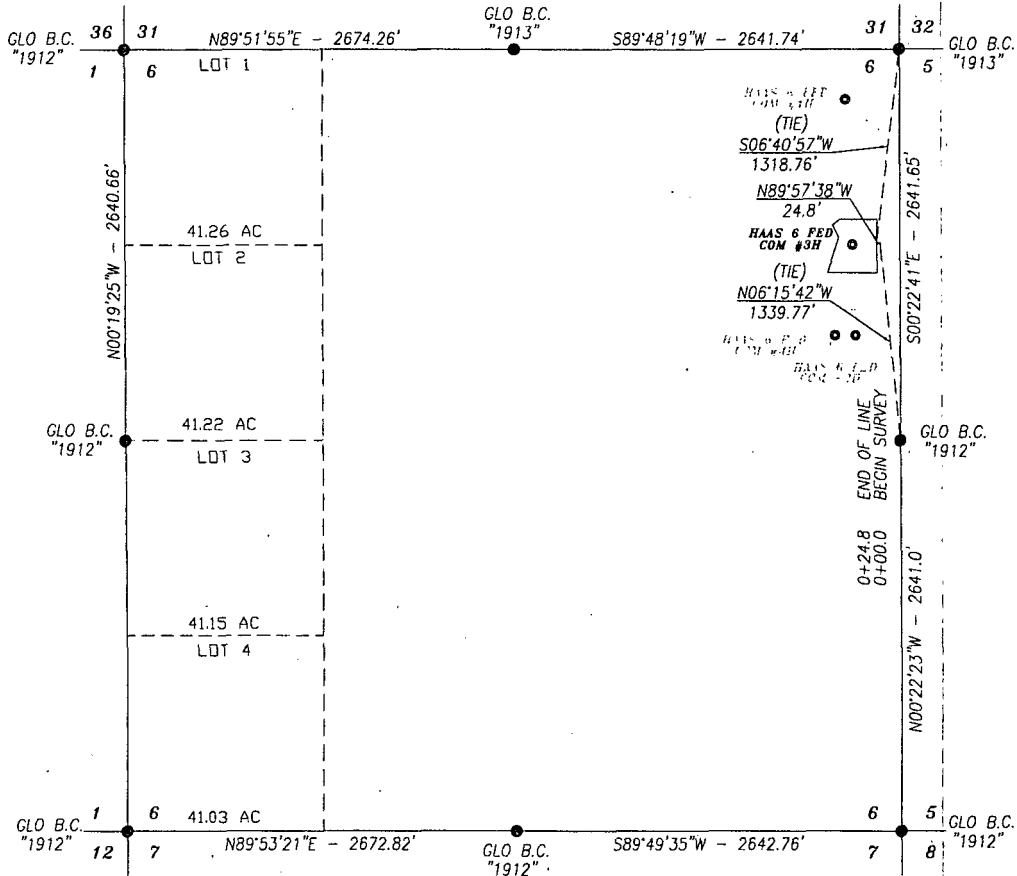

EXHIBIT 2C

FLOWLINE PLAT: LATERAL COG OPERATING, LLC.

FLOWLINE FROM PROPOSED FLOWLINE TO THE HAAS 6 FED COM #3H IN
SECTION 6, TOWNSHIP 19 SOUTH, RANGE 32 EAST, N.M.P.M.,
LEA COUNTY, NEW MEXICO.



DESCRIPTION

A STRIP OF LAND 30.0 FEET WIDE AND 24.8 FEET OR 1.50 RODS OR 0.005 MILES IN LENGTH CROSSING USA LAND IN SECTION 6, TOWNSHIP 19 SOUTH, RANGE 32 EAST, LEA COUNTY, NEW MEXICO AND BEING 15.0 FEET LEFT AND 15.0 FEET RIGHT OF THE ABOVE PLATTED CENTERLINE SURVEY.

BASIS OF BEARING:

BEARINGS SHOWN HEREON ARE MERCATOR GRID AND CONFORM TO THE NEW MEXICO COORDINATE SYSTEM "NEW MEXICO EAST ZONE" NORTH AMERICAN DATUM 1983. DISTANCES ARE SURFACE VALUES.

CERTIFICATION

I, CHAD HARCROW, A NEW MEXICO REGISTERED PROFESSIONAL SURVEYOR CERTIFY THAT I DIRECTED AND AM RESPONSIBLE FOR THIS SURVEY, THAT THIS SURVEY IS TRUE AND CORRECT TO THE BEST OF MY KNOWLEDGE AND BELIEF, AND THIS SURVEY AND PLAT MEET THE MINIMUM STANDARDS FOR SURVEYING IN NEW MEXICO.



Chad Harcrow
CHAD HARCROW N.M.P.S. NO. 17777

5/13/15
DATE

HARCROW SURVEYING, LLC
2314 W. MAIN ST, ARTESIA, N.M. 88210
PH: (575) 746-2158 FAX: (575) 746-2158
c.harcrow@harcrowsurveying.com



1000 0 1000 2000 FEET



SCALE: 1"=1000'

COG OPERATING, LLC	
SURVEY OF A PROPOSED FLOWLINE LOCATED IN SECTION 6, TOWNSHIP 19 SOUTH, RANGE 32 EAST, LEA COUNTY, NMPM, NEW MEXICO	
SURVEY DATE: APRIL 7, 2015	LATERAL
DRAFTING DATE: APRIL 21, 2015	PAGE 1 OF 1
APPROVED BY: CH	DRAWN BY: AF
	FILE: 15-381

EXHIBIT 2B

FLOWLINE PLAT: MAINLINE COG OPERATING, LLC.

FLOWLINE FROM HAAS 6 FED COM #2H & #4H TO THE HAAS 6 FED COM #1H IN
SECTION 6, TOWNSHIP 19 SOUTH, RANGE 32 EAST, N.M.P.M.,
LEA COUNTY, NEW MEXICO.

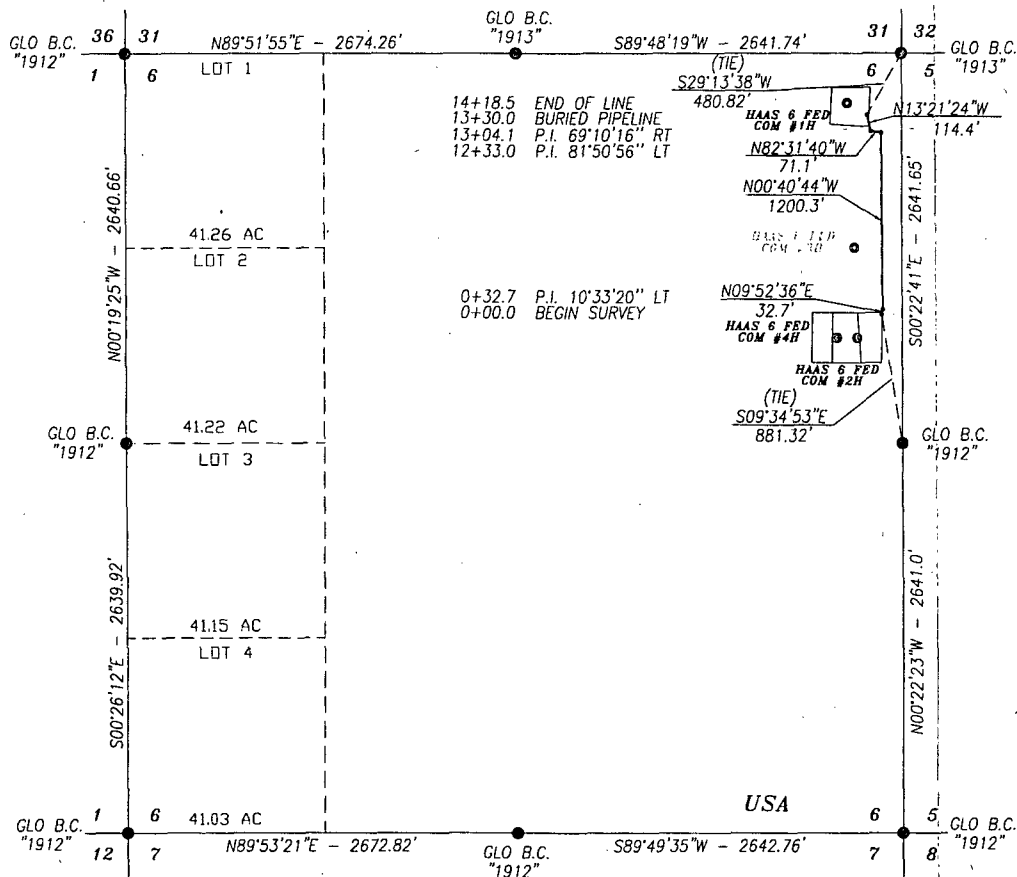

DESCRIPTION

A STRIP OF LAND 30.0 FEET WIDE AND 1418.5 FEET OR 85.97 RODS OR .269 MILES IN LENGTH CROSSING USA LAND IN SECTION 6, TOWNSHIP 19 SOUTH, RANGE 32 EAST, LEA COUNTY, NEW MEXICO AND BEING 15.0 FEET LEFT AND 15.0 FEET RIGHT OF THE ABOVE PLATTED CENTERLINE SURVEY.

BASIS OF BEARING:
BEARINGS SHOWN HEREON ARE MERCATOR GRID AND CONFORM TO THE NEW MEXICO COORDINATE SYSTEM "NEW MEXICO EAST ZONE" NORTH AMERICAN DATUM 1983. DISTANCES ARE SURFACE VALUES.

CERTIFICATION
I, CHAD HARCROW, A NEW MEXICO REGISTERED PROFESSIONAL SURVEYOR CERTIFY THAT I DIRECTED AND AM RESPONSIBLE FOR THIS SURVEY, THAT THIS SURVEY IS TRUE AND CORRECT TO THE BEST OF MY KNOWLEDGE AND BELIEF, AND THIS SURVEY AND PLAT MEET THE MINIMUM STANDARDS FOR SURVEYING IN NEW MEXICO.



Chad Harcrow
CHAD HARCROW N.M.P.S. NO. 17777

5/13/15
DATE

HARCROW SURVEYING, LLC
2314 W. MAIN ST, ARTESIA, N.M. 88210
PH: (575) 746-2158 FAX: (575) 746-2158
c.harcrow@harcrowsurveying.com



1000 0 1000 2000 FEET
SCALE: 1"=1000'

COG OPERATING, LLC	
SURVEY OF A PROPOSED FLOWLINE LOCATED IN SECTION 6, TOWNSHIP 19 SOUTH, RANGE 32 EAST, LEA COUNTY, NMPM, NEW MEXICO	
SURVEY DATE: APRIL 7, 2015	MAINLINE
DRAFTING DATE: APRIL 21, 2015	PAGE 1 OF 1
APPROVED BY: CH	DRAWN BY: AF
	FILE: 15-381

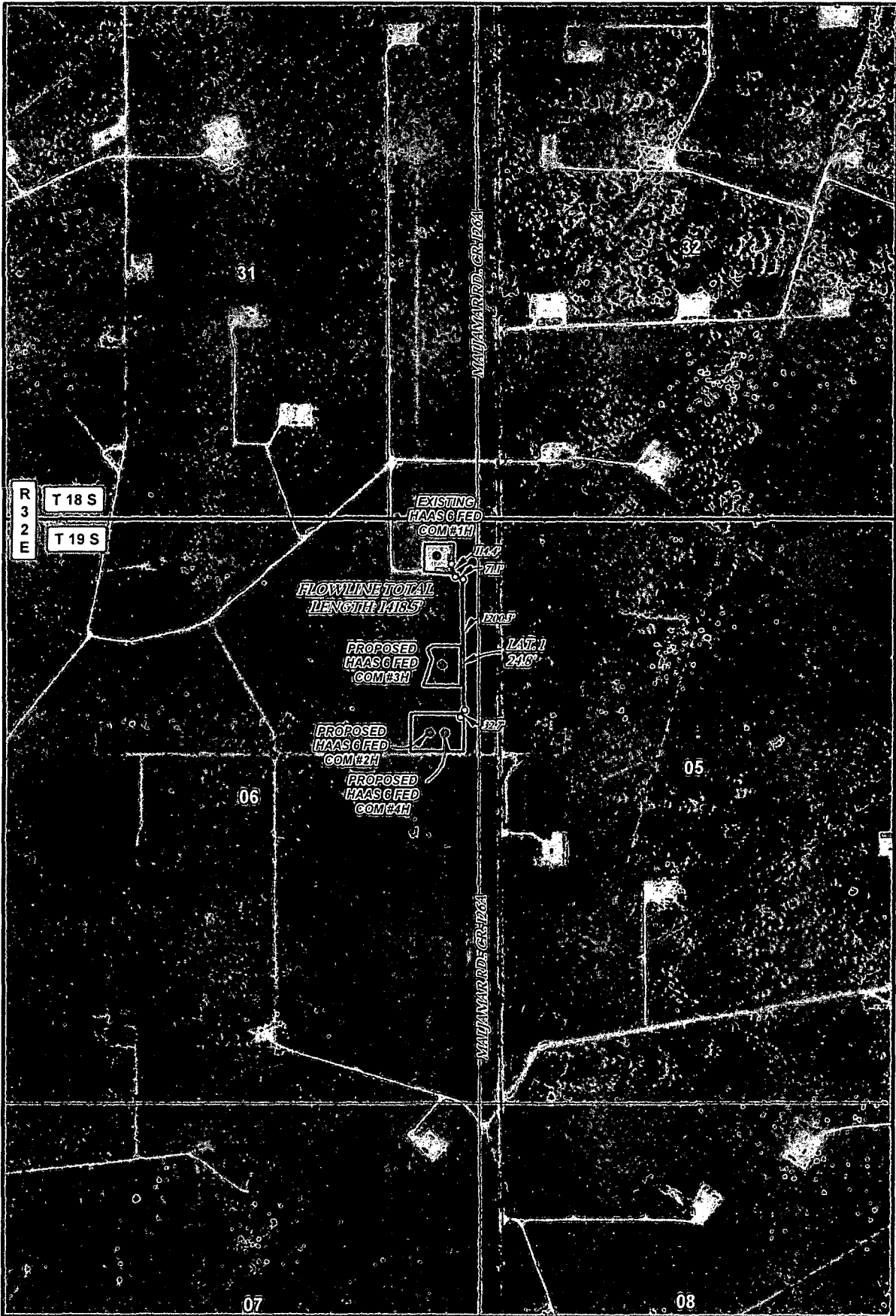

LEGEND

- WELL
- WELLPAD
- FLOW LINE: MAIN
- FLOW LINE: LAT. 1

HAAS 6 FED COM FLOW LINE

SECTION: 6	TOWNSHIP: 19 S.	RANGE: 32 E.
STATE: NEW MEXICO	COUNTY: LEA	SURVEY: N.M.P.M
W.O. # 15-381	LEASE: HAAS 6 FED COM	

0 2,500 FEET

0 0.05 0.1 0.2 Miles

1 IN = 1,000 FT

PIPELINE OVERVIEW
IMAGERY
04/23/2015
SP

CONCHO
COG OPERATING, LLC

HARCROW SURVEYING, LLC.
2314 W. MAIN ST, ARTESIA, NM 88210
PH: (575) 746-2158 FAX: (575) 746-2158
c.harcrow@harcrowsurveying.com

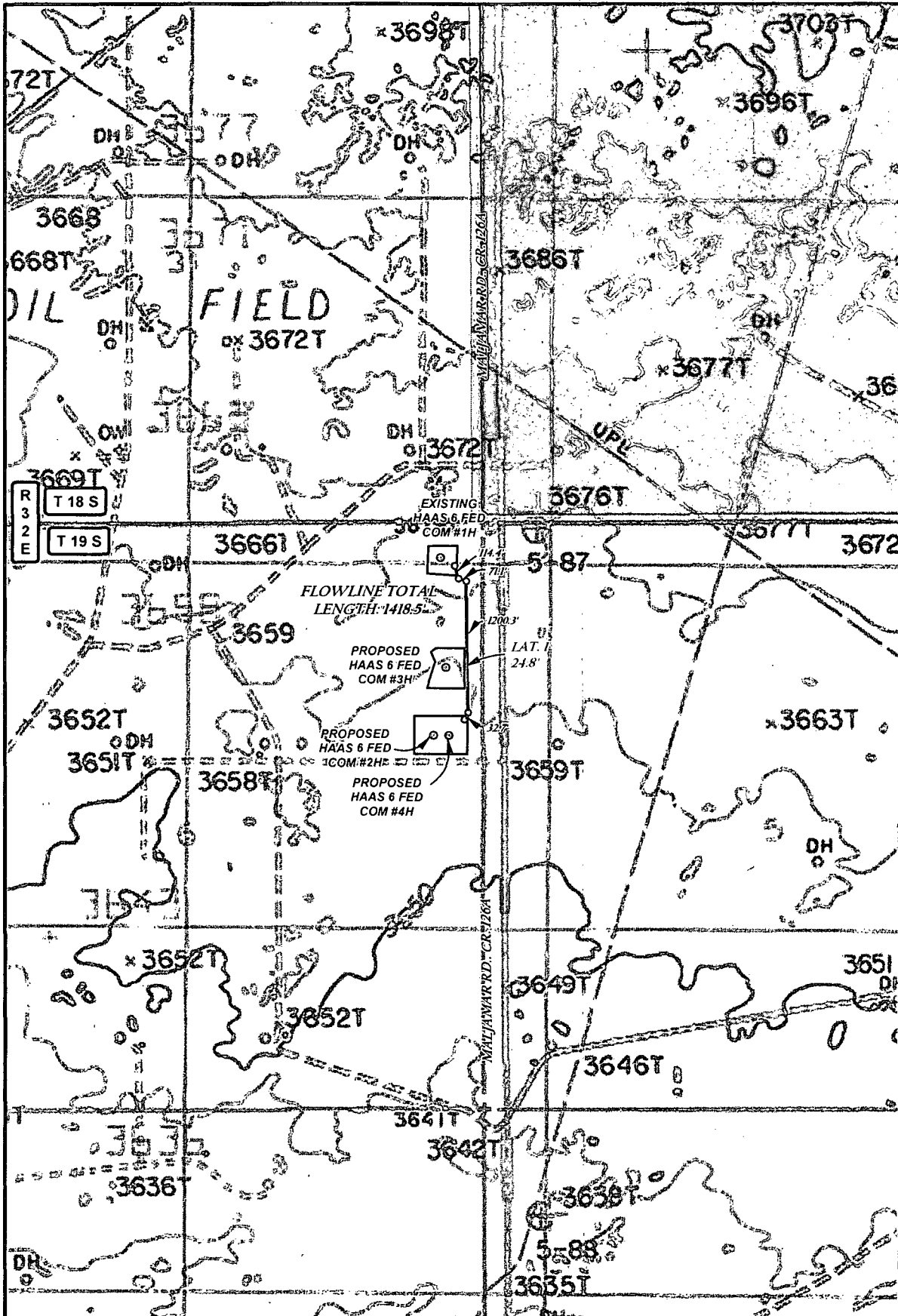

LEGEND

- WELL
- WELLPAD
- FLOW LINE: MAIN
- FLOW LINE: LAT. 1
- - - PRIVATE
- STATE OF NM
- US BLM

HAAS 6 FED COM FLOW LINE

SECTION: 6	TOWNSHIP: 19 S.	RANGE: 32 E.
STATE: NEW MEXICO	COUNTY: LEA	SURVEY: N.M.P.M
W.O. # 15-381	LEASE: HAAS 6 FED COM	

0 2,500 FEET

0 0.05 0.1 0.2 Miles

1 IN = 1,000 FT

PIPELINE OVERVIEW LAND STATUS 04/28/2015

CONCHO
 COG OPERATING, LLC

HARCROW SURVEYING, LLC.
 2314 W. MAIN ST, ARTESIA, NM 88210
 PH: (575) 746-2158 FAX: (575) 746-2158
 c.harcrow@harcrowsurveying.com

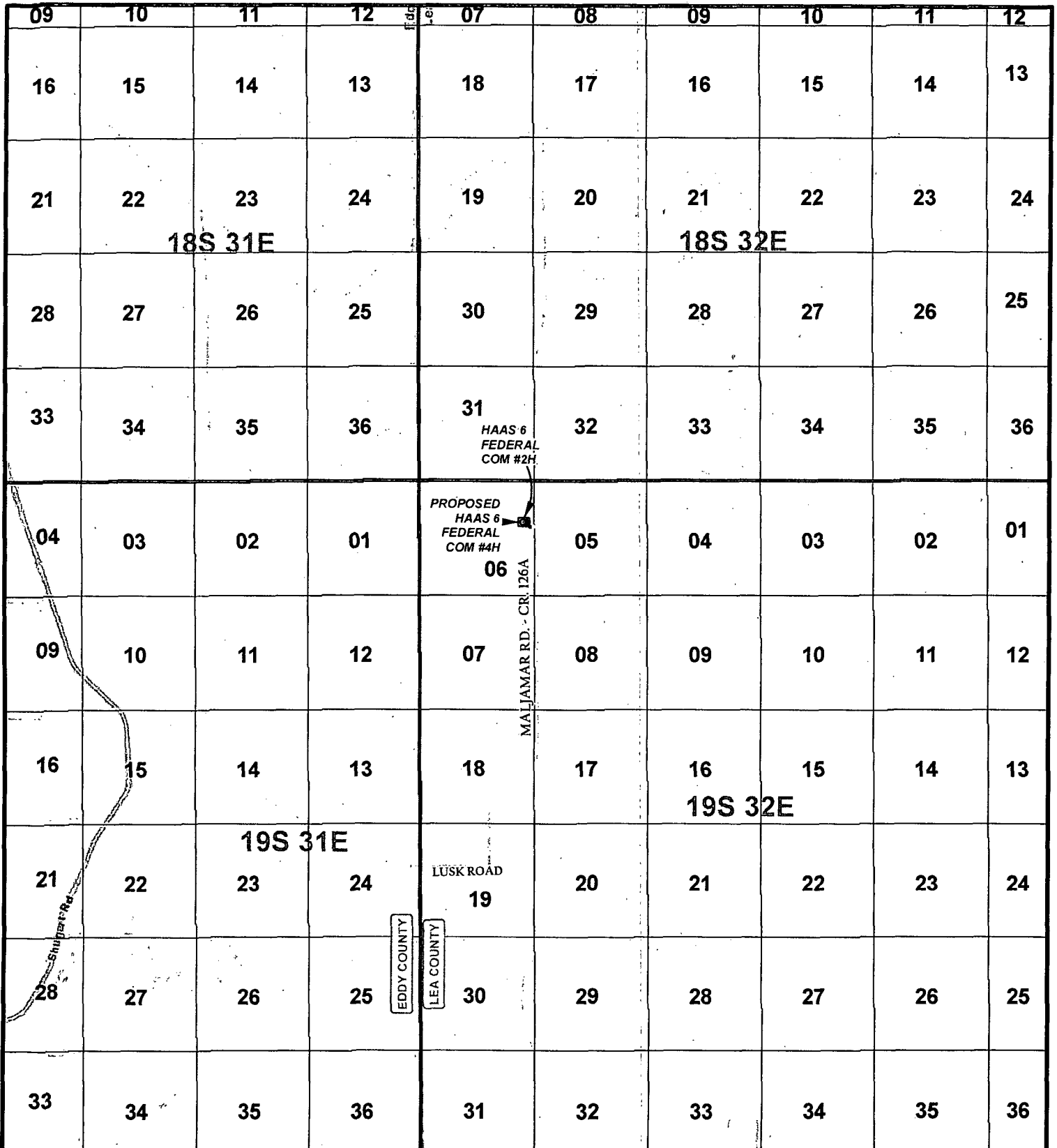



LEGEND

- WELL
- WELLPAD
- TWO-TRACK ROAD
- PROPOSED ROAD

HAAS 6 FEDERAL COM #2H

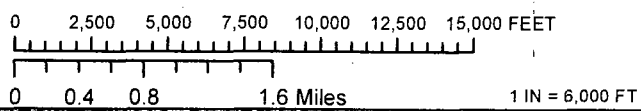
SEC: 06	TWP: 19 S.	RGE: 32 E.	ELEVATION: 3658.9'
STATE: NEW MEXICO		COUNTY: LEA	1930' FNL & 310' FEL
W.O. # 15-134		LEASE: HAAS 6 FED COM	SURVEY: N.M.P.M





CONCHO
COG OPERATING, LLC



HARCROW SURVEYING, LLC.
2314 W. MAIN ST, ARTESIA, NM 88210
PH: (575) 746-2158 FAX: (575) 746-2158
c.harcrow@harcrowsurveying.com

EXHIBIT 4

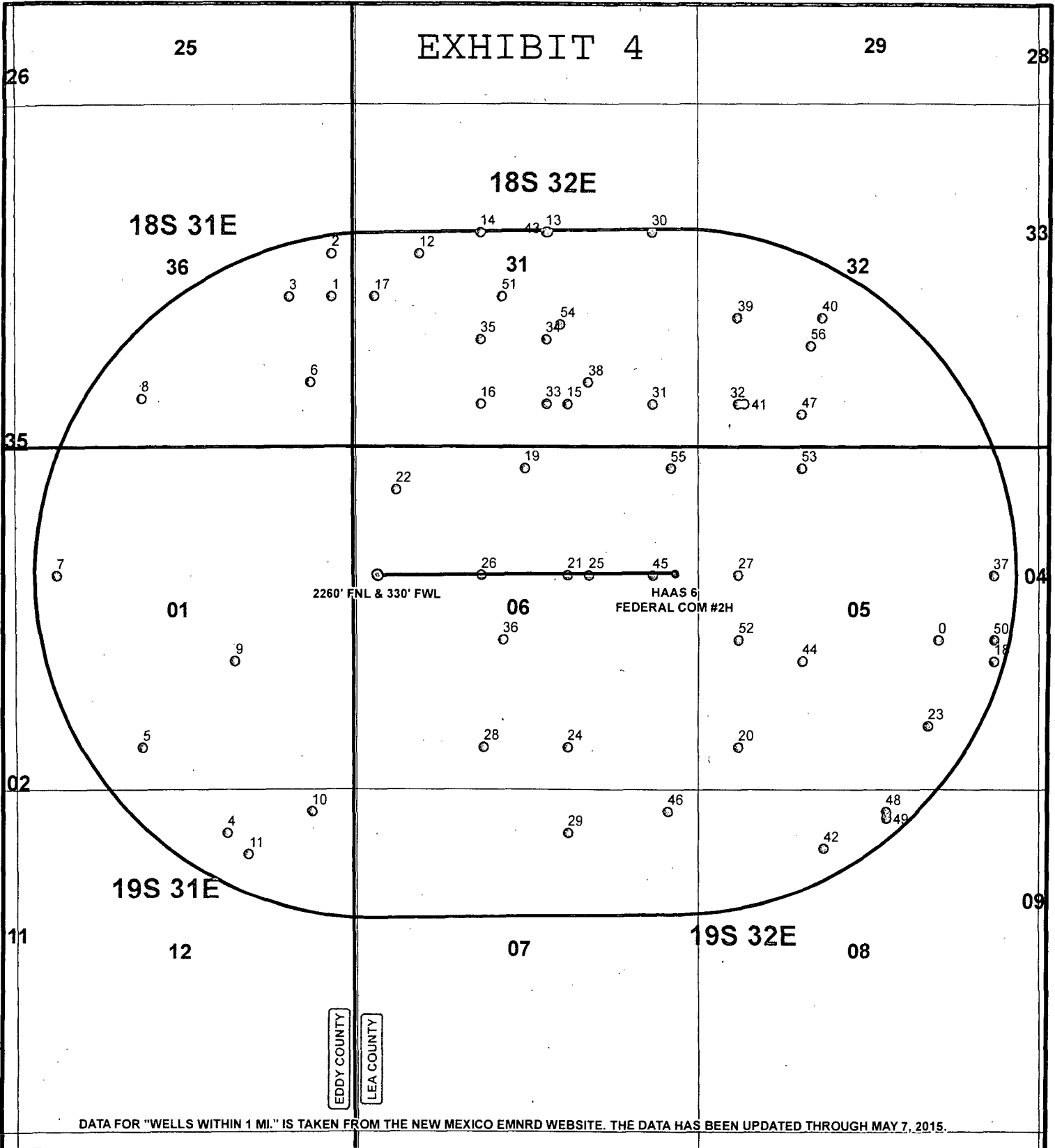

DATA FOR "WELLS WITHIN 1 MI." IS TAKEN FROM THE NEW MEXICO EMNRD WEBSITE. THE DATA HAS BEEN UPDATED THROUGH MAY 7, 2015.

EDDY COUNTY
LEA COUNTY

LEGEND

- WELL
- BOTTOMHOLE
- WELLS WITHIN 1 MI.
- 1 MI. BUFFER

HAAS 6 FEDERAL COM #2H

SEC: 06 TWP: 19 S. RGE: 32 E. ELEVATION: 3658.9'
 STATE: NEW MEXICO COUNTY: LEA 1930' FNL & 310' FEL
 W.O. # 15-653 LEASE: HAAS 6 FED COM SURVEY: N.M.P.M

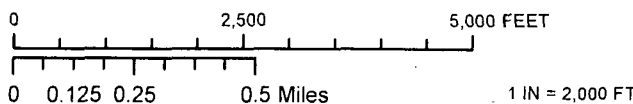

1 MILE MAP

05/26/2015

A.F

CONCHO
 COG OPERATING, LLC

HARCROW SURVEYING, LLC.
 2314 W. MAIN ST, ARTESIA, NM 88210
 PH: (575) 746-2158 FAX: (575) 746-2158
 c.harcrow@harcrowsurveying.com

FID	Shape *	OPERATOR	WELL_NAME	HAAS 6 FEDERAL COM #2H	SECTION	TOWNSHIP	RANGE	NS_CD	EW_CD	TVD_DEPT	COMPL_STAT
0	Point	COG OPERATING LLC	PATTERSON B 52 FEDERAL 003H	HAAS 6 FEDERAL COM #2H	3E+09	5 19.05	32E	2310 S	1500 E	11080	New (Not drilled or compl)
1	Point	OLEN F FEATHERSTONE	STATE 001		3E+09	36 18.05	31E	2970 N	330 E	0	Plugged
2	Point	OLEN F FEATHERSTONE	STATE 002		3E+09	36 18.05	31E	2310 N	330 E	0	Plugged
3	Point	OLEN F FEATHERSTONE	STATE 003		3E+09	36 18.05	31E	2970 N	990 E	0	Plugged
4	Point	CARPER DRILLING CO	CARPER QUILLIN 001		3E+09	12 19.05	31E	660 N	1980 E	0	Plugged
5	Point	C.W. TRAINER	JOYCE COM 001		3E+09	1 19.05	31E	660 S	1980 W	0	Plugged
6	Point	JOHN H TRIGG	STATE A 001		3E+09	36 18.05	31E	990 S	660 E	0	Plugged
7	Point	DEVON ENERGY PRODUCTION COMPANY, LP	HANNIFIN FEDERAL 002		3E+09	1 19.05	31E	1980 S	660 W	12250	Active
8	Point	MATADOR PRODUCTION COMPANY	EDDY JP STATE COM 001		3E+09	36 18.05	31E	750 S	1980 W	12250	Active
9	Point	DEVON ENERGY PRODUCTION COMPANY, LP	KITTY HAWK FEDERAL 001		3E+09	12 19.05	31E	330 N	660 E	12270	Active
10	Point	COG OPERATING LLC	MAILBUJ FEDERAL COM 002		3E+09	12 19.05	31E	990 N	660 E	0	New (Not drilled or compl)
11	Point	COG OPERATING LLC	PIPER FEDERAL 002		3E+09	12 19.05	31E	990 N	660 E	0	New (Not drilled or compl)
12	Point	TENNECO OIL CO	FEATHERSTONE 001		3E+09	31 18.05	32E	2310 N	1032 W	3133	Plugged
13	Point	E N BROCK ET AL	SPENCER 001		3E+09	31 18.05	32E	1980 N	2310 E	3196	Plugged
14	Point	TENNECO OIL CO	STOUT 001		3E+09	31 18.05	32E	1980 N	1980 W	3048	Plugged
15	Point	T E BROWN	WATKINS FEDERAL 001		3E+09	31 18.05	32E	660 S	1980 E	4180	Plugged
16	Point	STEPHENS & JOHNSON OP CO	MAY HIGHTOWER FEDERAL 001		3E+09	31 18.05	32E	2970 N	1980 W	4252	Active
17	Point	PECKHAM & CLARK	HIGHTOWER FEDERAL 002		3E+09	31 18.05	32E	660 S	330 W	4266	Plugged
18	Point	T E BROWN	WATKINS 001		3E+09	5 19.05	32E	1980 S	660 E	4981	Plugged
19	Point	KINGCAID & WATSON DRILLING CO	STOUT FEDERAL 001		3E+09	6 19.05	32E	330 N	2656 W	4256	Plugged
20	Point	CORAL OIL & GAS CO	PRICE FEDERAL 002		3E+09	5 19.05	32E	660 S	660 W	11437	Plugged
21	Point	MACK ENERGY CORP	W H PECKHAM 001		3E+09	6 19.05	32E	1980 N	1980 E	4383	Plugged
22	Point	A K POLIS JR	BROWN 001		3E+09	6 19.05	32E	660 N	660 W	4415	Plugged
23	Point	PIONEER ENTERPRISES INC	PRICE S FEDERAL 001		3E+09	5 19.05	32E	990 S	1650 E	11815	Plugged
24	Point	DEVON ENERGY PRODUCTION COMPANY, LP	CONTINENTAL COM FEDERAL 001		3E+09	6 19.05	32E	1980 E	11370	Active	
25	Point	FINA OIL & CHEMICAL	CONTINENTAL A COM FE 001		3E+09	6 19.05	32E	1980 N	1650 E	11471	Plugged
26	Point	TENNECO OIL CO	CONTINENTAL UNIT USA 001		3E+09	5 19.05	32E	1980 N	1980 W	11294	Plugged
27	Point	RAY WESTALL	SB FEDERAL 001		3E+09	6 19.05	32E	660 S	660 W	11440	Plugged
28	Point	C & K PETROLEUM INC	GREENWOOD 6 FEDERAL 001		3E+09	6 19.05	32E	660 S	2012 W	12504	Plugged
29	Point	DAMSON OIL CO	GREENWOOD PRE-GRAYBU 001		3E+09	7 19.05	32E	660 N	1980 E	0	Plugged
30	Point	GULF OIL CORP	HELBI E FEDERAL 001		3E+09	31 18.05	32E	1980 N	-660 E	11620	Plugged
31	Point	BEACH EXPLORATION INC	MOLLEEN FEDERAL 001		3E+09	31 18.05	32E	660 S	660 E	11473	Plugged
32	Point	LATIGO PETROLEUM, INC.	NORTH LUSK 32 STATE 002		3E+09	32 18.05	32E	660 S	660 W	11600	Plugged
33	Point	C.W. STUMHOFFER	FEDERAL CST 001		3E+09	31 18.05	32E	660 S	2310 E	4265	Plugged
34	Point	C.W. STUMHOFFER	FEDERAL CST 002		3E+09	31 18.05	32E	1650 S	2310 E	4264	Plugged
35	Point	E B CLARK	HIGHTOWER 003		3E+09	31 18.05	32E	1650 S	1980 W	4300	Plugged
36	Point	MACK ENERGY CORP	LIANO FEDERAL 001		3E+09	32 18.05	32E	1980 N	660 E	13060	Plugged
37	Point	WARREN E & P, INC.	SHELLY FED. COM 001		3E+09	5 19.05	32E	990 S	1650 E	12620	Active
38	Point	E G L RESOURCES INC	LUSK 31 FEDERAL COM 001		3E+09	31 18.05	32E	1980 S	660 W	9838	Active
39	Point	OXY USA INC	NORTH LUSK 32 STATE 001		3E+09	32 18.05	32E	1980 S	660 W	12930	Active
40	Point	OXY USA INC	NORTH LUSK 32 STATE 003		3E+09	32 18.05	32E	900 N	1980 W	12940	Active
41	Point	OXY USA INC	NORTH LUSK 32 STATE 005		3E+09	32 18.05	32E	660 S	760 W	9890	Active
42	Point	COG OPERATING LLC	TBM FEDERAL COM 001		3E+09	8 19.05	32E	1980 N	1980 W	12940	Active
43	Point	COG OPERATING LLC	LPC 31 FEDERAL 001		3E+09	31 18.05	32E	1980 N	2280 E	9980	Active
44	Point	COG OPERATING LLC	BONANZA FEDERAL 001		3E+09	5 19.05	32E	1980 S	1650 W	12960	Active
45	Point	COG OPERATING LLC	HEIDI HO FEDERAL COM 001		3E+09	6 19.05	32E	1980 N	660 E	0	
46	Point	COG OPERATING LLC	SAPRUC GOOSE FEDERAL 001		3E+09	7 19.05	32E	330 N	430 E	10673	Active
47	Point	COG OPERATING LLC	LEAR STATE 002H		3E+09	32 18.05	32E	500 S	1650 W	11190	New (Not drilled or compl)
48	Point	COG OPERATING LLC	KING AIR FEDERAL 001H		3E+09	8 19.05	32E	330 N	2310 E	11180	Active
49	Point	COG OPERATING LLC	KING AIR FEDERAL 002H		3E+09	8 19.05	32E	430 N	2310 E	11220	Active
50	Point	COG OPERATING LLC	PATTERSON B 52 FEDERAL 005H		3E+09	5 19.05	32E	2310 S	660 E	11130	New (Not drilled or compl)
51	Point	E G L RESOURCES INC	LUSK 31 FEDERAL 002		3E+09	31 18.05	32E	2310 S	2310 W	9807	Active
52	Point	COG OPERATING LLC	PATTERSON B 52 FEDERAL 004H		3E+09	5 19.05	32E	2310 S	660 W	11091	Active
53	Point	COG OPERATING LLC	PATTERSON B 52 FEDERAL 001C		3E+09	5 19.05	32E	331 N	1651 W	0	New (Not drilled or compl)
54	Point	E G L RESOURCES INC	LUSK 31 FEDERAL 003		3E+09	31 18.05	32E	1980 S	2080 E	11310	Active
55	Point	COG OPERATING LLC	HAAS 6 FEDERAL COM 001H		3E+09	6 19.05	32E	330 N	380 E	9205	New (Not drilled or compl)
56	Point	COG OPERATING LLC	NORTH LUSK 32 STATE SWD 001		3E+09	32 18.05	32E	1550 S	1800 W	0	New (Not drilled or compl)