

Submit 1 Copy To Appropriate District Office
District I - (575) 393-6161
1625 N. French Dr., Hobbs, NM 88240
District II - (575) 748-1283
811 S. First St., Artesia, NM 88210
District III - (505) 334-6178
1000 Rio Brazos Rd., Aztec, NM 87410
District IV - (505) 476-3460
1220 S. St. Francis Dr., Santa Fe, NM 87505

State of New Mexico
Energy, Minerals and Natural Resources

Form C-103
Revised July 18, 2013

OIL CONSERVATION DIVISION
1220 South St. Francis Dr.
Santa Fe, NM 87505

WELL API NO. 30-025-00521	✓
5. Indicate Type of Lease STATE <input checked="" type="checkbox"/> FEE <input type="checkbox"/>	✓
6. State Oil & Gas Lease No. B2229	
7. Lease Name or Unit Agreement Name Malmar Unit	✓
8. Well Number 212	✓
9. OGRID Number 309220	✓
10. Pool name or Wildcat Maljamar Grayburg-San Andres	
11. Elevation (Show whether DR, RKB, RT, GR, etc.) 4095' GR	

SUNDRY NOTICES AND REPORTS ON WELLS
(DO NOT USE THIS FORM FOR PROPOSALS TO DRILL OR TO DEEPEN OR PLUG BACK TO A DIFFERENT RESERVOIR. USE "APPLICATION FOR PERMIT" (FORM C-101) FOR SUCH PROPOSALS.)

1. Type of Well: Oil Well ☐ Gas Well ☐ Other WTW ☒

2. Name of Operator
SOGO III LLC

3. Address of Operator
P. O. Box 210, Midland, TX 79702

4. Well Location

Unit Letter L : 1650 feet from the South line and 660 feet from the West line
Section 12 Township 17S Range 32E NMPM Lea County

11. Elevation (Show whether DR, RKB, RT, GR, etc.)
4095' GR

12. Check Appropriate Box to Indicate Nature of Notice, Report or Other Data

NOTICE OF INTENTION TO:

PERFORM REMEDIAL WORK ☐ PLUG AND ABANDON ☒
TEMPORARILY ABANDON ☐ CHANGE PLANS ☐
PULL OR ALTER CASING ☐ MULTIPLE COMPL ☐
DOWNHOLE COMMINGLE ☐
CLOSED-LOOP SYSTEM ☐
OTHER: ☐

SUBSEQUENT REPORT OF:

REMEDIAL WORK ☐
COMMENCE DRILLING OPNS. ☐
CASING/CEMENT JOB ☐
OTHER: ☐

INT TO PA INT
P&A NR INT
P&A R INT

13. Describe proposed or completed operations. (Clearly state all pertinent details, and give pertinent dates, including estimated date of starting any proposed work). SEE RULE 19.15.7.14 NMAC. For Multiple Completions: Attach wellbore diagram of proposed completion or recompletion.

8-5/8" 24# csg set @ 310', cemented w/ 250 sx Class "C" w/ 2% CaCl. Cement circulate to surface.
5-1/2" 14# csg set @ 4360', cemented w/ 300sx 50-50 Poz. TOC calculated @ 3000'.
San Andres perforations 4095-4269'. CIBP set @ 4025'.
SOGO III proposes plugging the well as follows:

-TIH with open-ended tbg and tag CIBP @ 4025'. Spot 25 sx cement plug. WOC and tag.
-Displace hole with mud-laden brine.
-Perforate @ 2446'. Squeeze w/ 35 sx cement. WOC and tag at or above 2346' (Base of salt @ 2396').
-Perforate @ 1285'. Squeeze w/ 35 sx cement. WOC and tag at or above 1185' (Top of salt @ 1235').
-Perforate @ 360'. Circulate 8-5/8" X 5-1/2" annulus and fill hole in and out with cement (estimated 100 sx).
-Cut off wellhead and install P&A marker.
-Clean and level location.

ISOLATE HOLE(S) AND CASING PRIOR TO SPZ

verify cement to surface.

Intend to complete plugging prior to 7/1/2016

NOTIFY OCD 24 HOURS PRIOR TO BEGINNING PLUGGING OPERATIONS

I hereby certify that the information above is true and complete to the best of my knowledge and belief.

SIGNATURE Billy M. Priebe TITLE Ex VP OPERATIONS DATE 4/15/16

Type or print name BILLY M. PRIEBE E-mail address: bpriebe@stanoind.com PHONE: 432-640-0040

For State Use Only

APPROVED BY: Nash Whitaker TITLE Petroleum Engr. Specialist DATE 4-26-2016
Conditions of Approval (if any):

APR 26 2016

SOGO III LLC
Malmar Unit # 212
API # 30-025-00521
Prior to PA

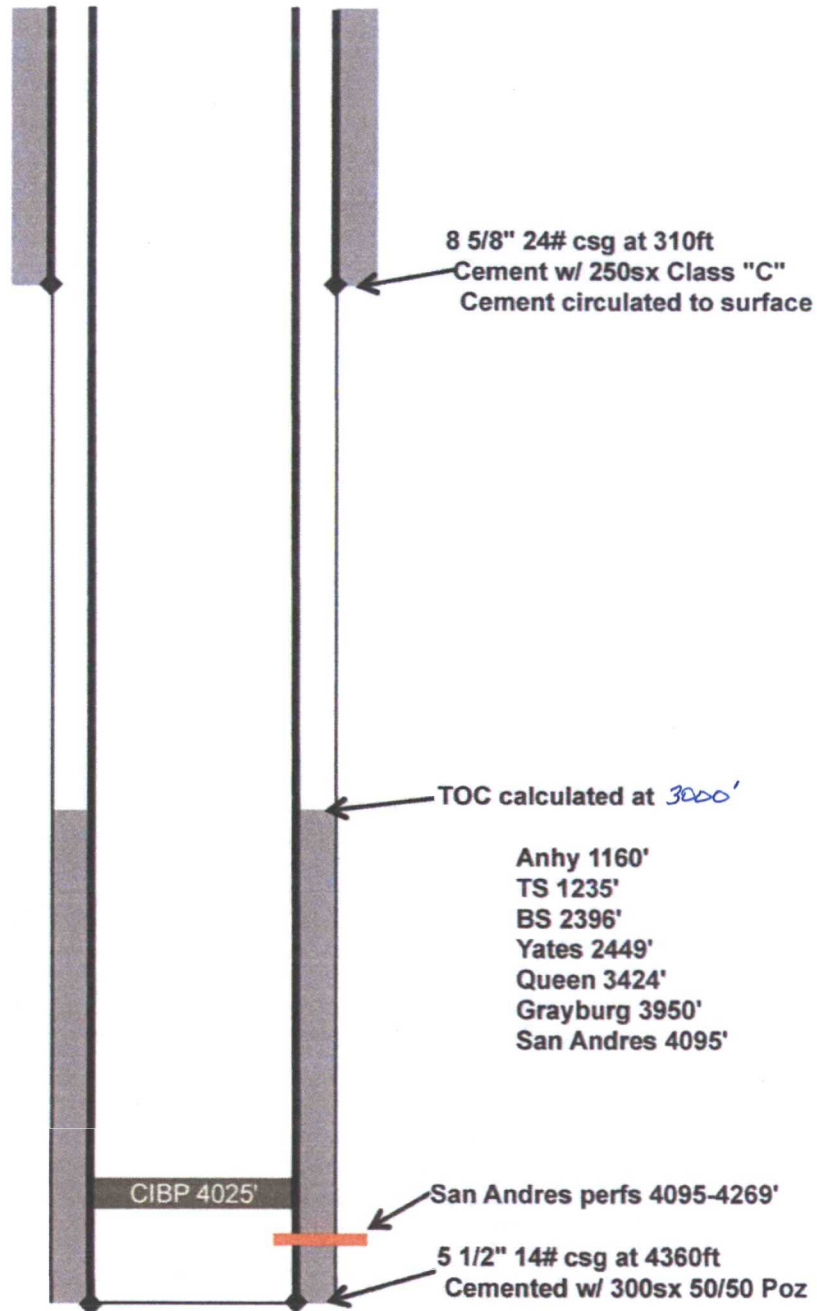

Drawing not to scale

SOGO III LLC
Malmar Unit # 212
API # 30-025-00521
AFTER P&A

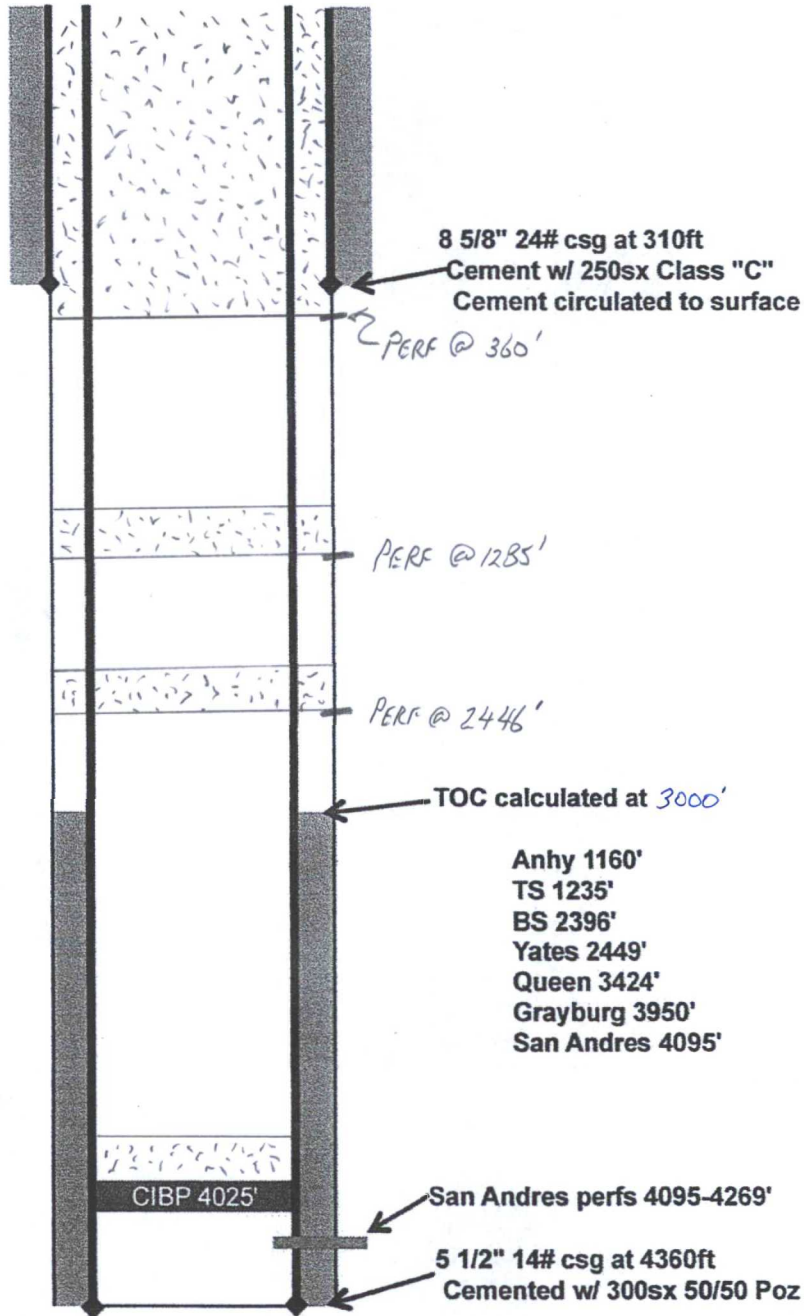

Drawing not to scale