

SECTION 18, TOWNSHIP 23 SOUTH, RANGE 34 EAST, N.M.P.M.
LEA COUNTY, STATE OF NEW MEXICO
SITE MAP

NOTE: LATITUDE AND LONGITUDE COORDINATES ARE SHOWN USING THE NORTH AMERICAN DATUM OF 1983 (NAD83). LISTED NEW MEXICO STATE PLANE EAST COORDINATES ARE GRID (NAD83). BASIS OF BEARING AND DISTANCES USED ARE NEW MEXICO STATE PLANE EAST COORDINATES MODIFIED TO THE SURFACE.

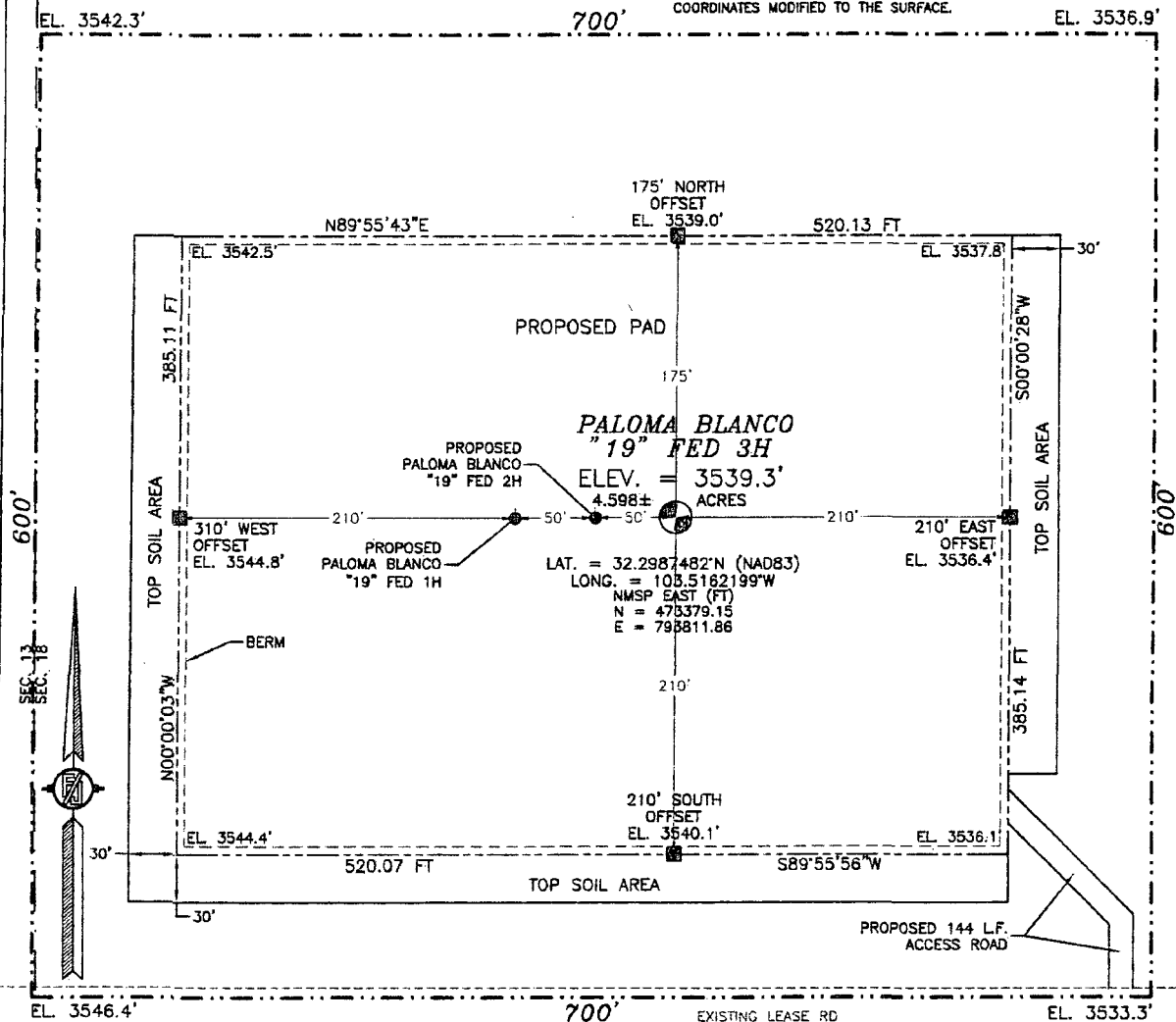

010 50 100 200

SCALE 1" = 100'

DIRECTIONS TO LOCATION

FROM THE INTERSECTION OF STATE HIGHWAY #128 AND COUNTY ROAD #21 (DELAWARE BASIN ROAD) GO NORTH ON COUNTY ROAD #21 APPROX. 6.9 MILES TO A LEASE ROAD ON LEFT (WEST) TURN WEST ON LEASE ROAD GO APPROX. 0.26 MILE TO A ROAD LATH WITH RED & WHITE PAINT ON RIGHT SIDE (NORTH) OF ROAD LOCATION IS 425' NORTHWEST

DEVON ENERGY PRODUCTION COMPANY, L.P.
PALOMA BLANCO "19" FED 3H
LOCATED 500 FT. FROM THE SOUTH LINE
AND 400 FT. FROM THE WEST LINE OF
SECTION 18, TOWNSHIP 23 SOUTH,
RANGE 34 EAST, N.M.P.M.
LEA COUNTY, STATE OF NEW MEXICO

OCTOBER 9, 2015

SURVEY NO. 4203C

MADRON SURVEYING, INC. 301 SOUTH CANAL (575) 234-3341 CARLSBAD, NEW MEXICO

SECTION 18, TOWNSHIP 23 SOUTH, RANGE 34 EAST, N.M.P.M.
LEA COUNTY, STATE OF NEW MEXICO
LOCATION VERIFICATION MAP

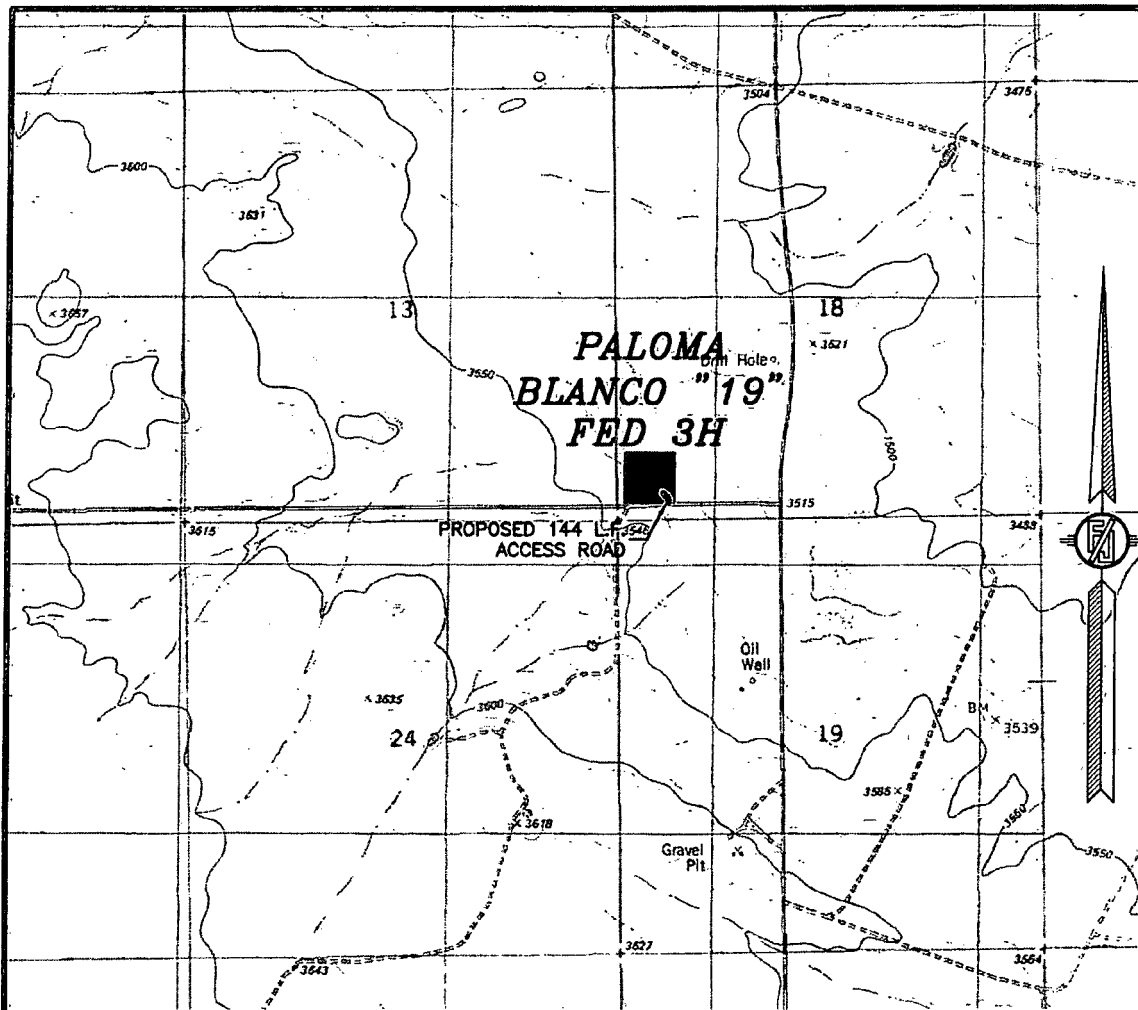

USGS QUAD MAP:
SAN SIMON SINK

NOT TO SCALE

DEVON ENERGY PRODUCTION COMPANY, L.P.

PALOMA BLANCO "19" FED 3H

LOCATED 500 FT. FROM THE SOUTH LINE

AND 400 FT. FROM THE WEST LINE OF

SECTION 18, TOWNSHIP 23 SOUTH,

RANGE 34 EAST, N.M.P.M.

LEA COUNTY, STATE OF NEW MEXICO

OCTOBER 9, 2015

SURVEY NO. 4203C

MADRON SURVEYING, INC. 301 SOUTH CANAL (575) 234-3341 CARLSBAD, NEW MEXICO

SECTION 18, TOWNSHIP 23 SOUTH, RANGE 34 EAST, N.M.P.M.
LEA COUNTY, STATE OF NEW MEXICO
VICINITY MAP

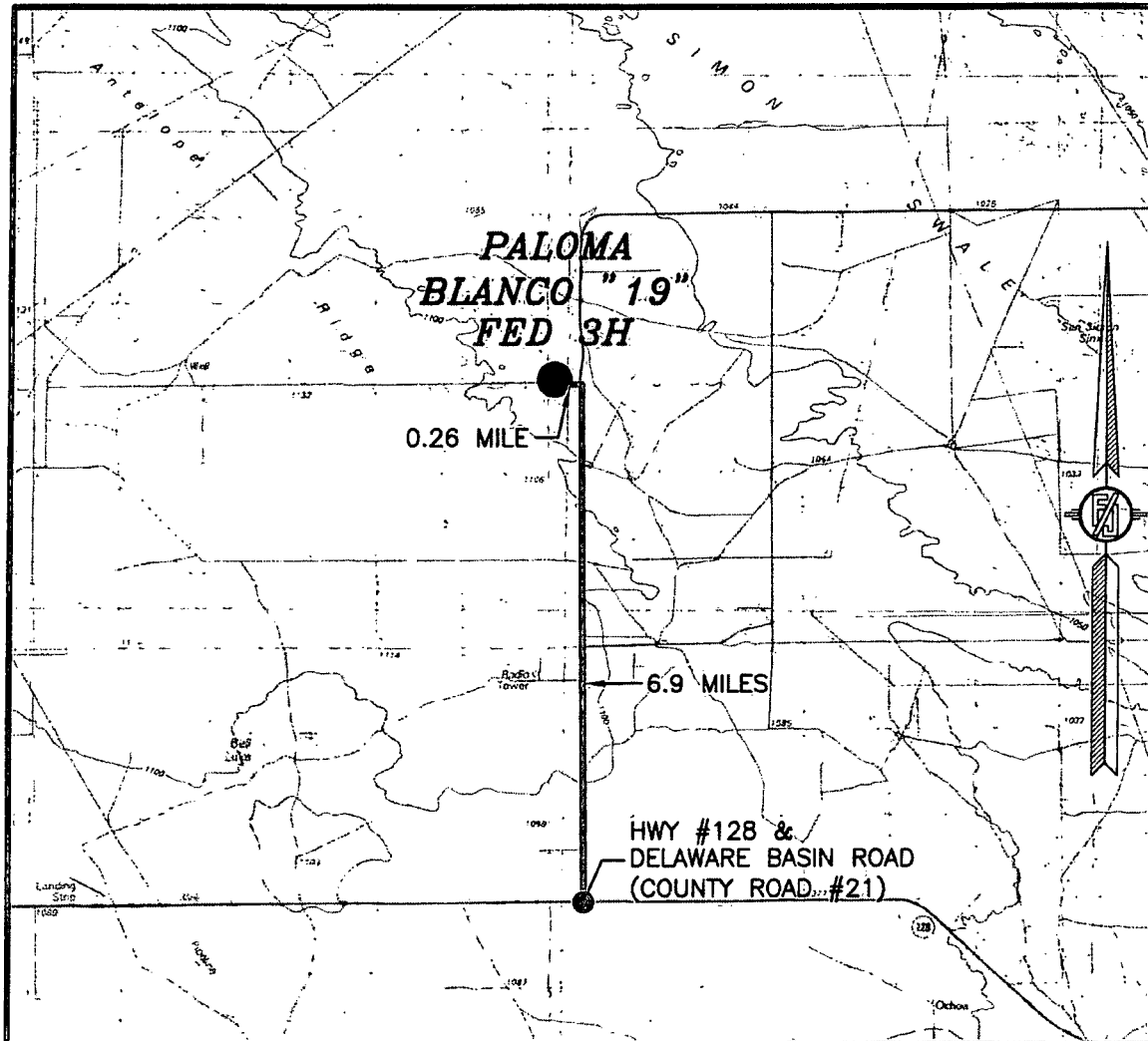

DISTANCES IN MILES

NOT TO SCALE

DIRECTIONS TO LOCATION

FROM THE INTERSECTION OF STATE HIGHWAY #128 AND COUNTY ROAD #21 (DELAWARE BASIN ROAD) GO NORTH ON COUNTY ROAD #21 APPROX. 6.9 MILES TO A LEASE ROAD ON LEFT (WEST) TURN WEST ON LEASE ROAD GO APPROX. 0.26 MILE TO A ROAD LATH WITH RED & WHITE PAINT ON RIGHT SIDE (NORTH) OF ROAD LOCATION IS 425' NORTHWEST

DEVON ENERGY PRODUCTION COMPANY, L.P.

PALOMA BLANCO "19" FED 3H

LOCATED 500 FT. FROM THE SOUTH LINE
AND 400 FT. FROM THE WEST LINE OF
SECTION 18, TOWNSHIP 23 SOUTH,
RANGE 34 EAST, N.M.P.M.
LEA COUNTY, STATE OF NEW MEXICO

OCTOBER 9, 2015

SURVEY NO. 4203C

MADRON SURVEYING, INC. 301 SOUTH CANAL (575) 234-3341 CARLSBAD, NEW MEXICO

SECTION 18, TOWNSHIP 23 SOUTH, RANGE 34 EAST, N.M.P.M.
LEA COUNTY, STATE OF NEW MEXICO
AERIAL PHOTO



NOT TO SCALE
AERIAL PHOTO:
GOOGLE EARTH
FEB. 2014

DEVON ENERGY PRODUCTION COMPANY, L.P.
PALOMA BLANCO "19" FED 3H
LOCATED 500 FT. FROM THE SOUTH LINE
AND 400 FT. FROM THE WEST LINE OF
SECTION 18, TOWNSHIP 23 SOUTH,
RANGE 34 EAST, N.M.P.M.
LEA COUNTY, STATE OF NEW MEXICO

OCTOBER 9, 2015

SURVEY NO. 4203C

MADRON SURVEYING, INC. 301 SOUTH CANAL (575) 234-3341 CARLSBAD, NEW MEXICO

SECTION 18, TOWNSHIP 23 SOUTH, RANGE 34 EAST, N.M.P.M.
LEA COUNTY, STATE OF NEW MEXICO
AERIAL ACCESS ROUTE MAP

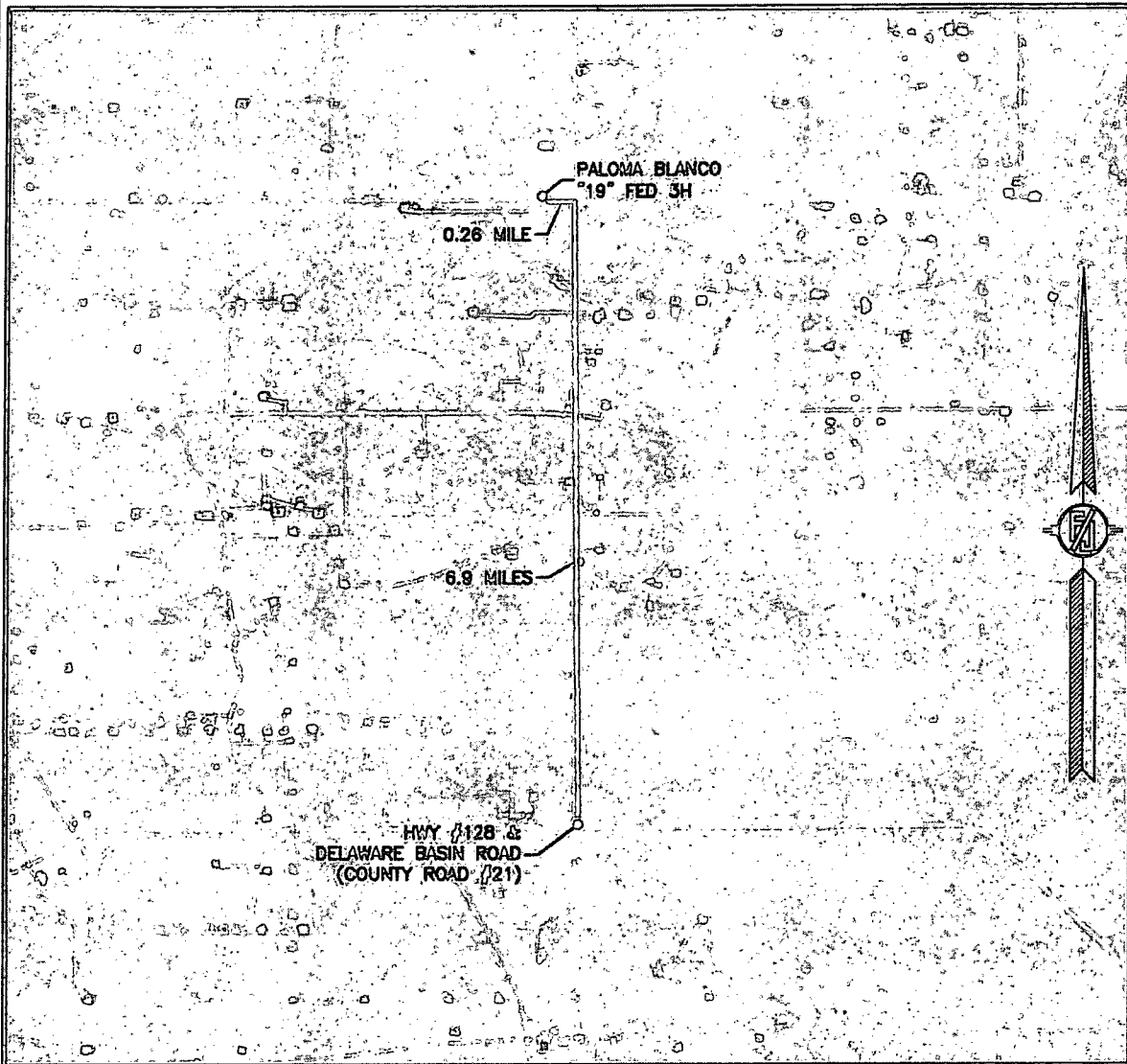

NOT TO SCALE
AERIAL PHOTO:
GOOGLE EARTH
FEB. 2014

DEVON ENERGY PRODUCTION COMPANY, L.P.
PALOMA BLANCO "19" FED 3H
LOCATED 500 FT. FROM THE SOUTH LINE
AND 400 FT. FROM THE WEST LINE OF
SECTION 18, TOWNSHIP 23 SOUTH,
RANGE 34 EAST, N.M.P.M.
LEA COUNTY, STATE OF NEW MEXICO

OCTOBER 9, 2015

SURVEY NO. 4203C

MADRON SURVEYING, INC. 301 SOUTH CANAL (575) 234-3341 CARLSBAD, NEW MEXICO

PALOMA BLANCO 19 1H TANK BATTERY

DEVON ENERGY PRODUCTION COMPANY, L.P.
IN THE NW/4 SW/4 SW/4 OF
SECTION 18, TOWNSHIP 23 SOUTH, RANGE 34 EAST, N.M.P.M.
LEA COUNTY, STATE OF NEW MEXICO

AUGUST 28, 2015

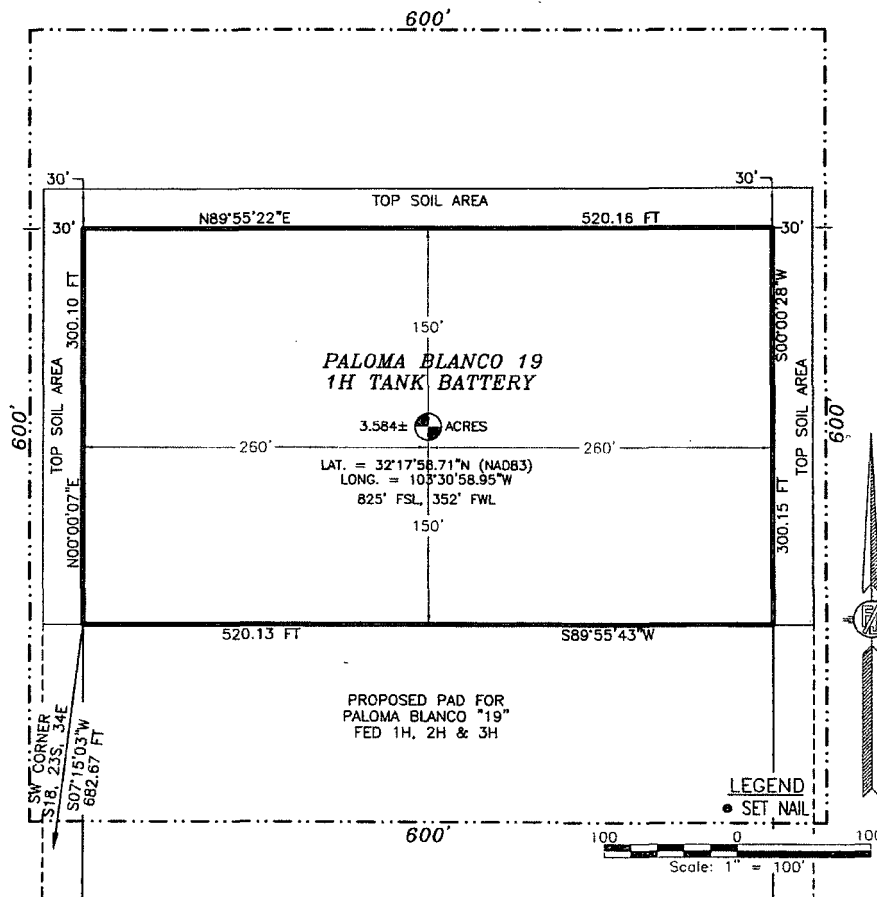

DESCRIPTION

A CERTAIN PIECE OR PARCEL OF LAND AND REAL ESTATE LYING IN FEE LAND IN THE NW/4 SW/4 SW/4 OF SECTION 18, TOWNSHIP 23 SOUTH, RANGE 34 EAST, N.M.P.M., LEA COUNTY, NEW MEXICO.

BEGINNING AT THE SOUTHWEST CORNER OF THE PARCEL, WHENCE THE SOUTHWEST CORNER OF SECTION 18, TOWNSHIP 23 SOUTH, RANGE 34 EAST, N.M.P.M. BEARS S07°15'03\"W, A DISTANCE OF 682.67 FEET;
THENCE N00°00'07\"E A DISTANCE OF 300.10 FEET TO THE NORTHWEST CORNER OF THE PARCEL;
THENCE N89°55'22\"E A DISTANCE OF 520.16 FEET TO THE NORTHEAST CORNER OF THE PARCEL;
THENCE S00°00'28\"W A DISTANCE OF 300.15 FEET TO THE SOUTHEAST CORNER OF THE PARCEL;
THENCE S89°55'43\"W A DISTANCE OF 520.13 FEET TO THE SOUTHWEST CORNER OF THE PARCEL, THE POINT OF BEGINNING;
CONTAINING 3.584 ACRES MORE OR LESS.

GENERAL NOTES

1.) THE INTENT OF THIS SURVEY IS TO ACQUIRE A BUSINESS LEASE FOR THE PURPOSE OF BUILDING A TANK BATTERY

2.) BASIS OF BEARING IS NEW MEXICO STATE PLANE EAST ZONE MODIFIED TO THE SURFACE (NAD83)

DRIVING DIRECTIONS: FROM THE INTERSECTION OF STATE HIGHWAY #128 AND COUNTY ROAD #21 (DELAWARE BASIN ROAD) GO NORTH ON COUNTY ROAD #21 APPROX. 8.9 MILES TO A LEASE ROAD ON LEFT (WEST) TURN WEST ON LEASE ROAD GO APPROX. 0.26 MILE TO A ROAD LATH WITH RED & WHITE PAINT ON RIGHT SIDE (NORTH) OF ROAD LOCATION IS 425' NORTHWEST

SURVEYOR CERTIFICATE

I, FILMON F. JARAMILLO, A NEW MEXICO PROFESSIONAL SURVEYOR NO. 12797, HEREBY CERTIFY THAT I HAVE CONDUCTED AND AM RESPONSIBLE FOR THIS SURVEY, THAT THIS SURVEY IS TRUE AND CORRECT TO THE BEST OF MY KNOWLEDGE AND BELIEF, AND THAT THIS SURVEY AND PLAT MEET THE MINIMUM STANDARDS FOR LAND SURVEYING IN THE STATE OF NEW MEXICO.

IN WITNESS WHEREOF, THIS CERTIFICATE IS EXECUTED AT CARLSBAD,

NEW MEXICO, THIS 23 DAY OF SEPTEMBER 2015

FILMON F. JARAMILLO
301 SOUTH CANAL
(575) 234-3341

MADRON SURVEYING, INC.
301 SOUTH CANAL
CARLSBAD, NEW MEXICO 88220
Phone (575) 234-3341

SHEET: 1-3

MADRON SURVEYING, INC. CARLSBAD, NEW MEXICO

SURVEY NO. 4178A

PALOMA BLANCO 19 1H TANK BATTERY

DEVON ENERGY PRODUCTION COMPANY, L.P.
IN THE NW/4 SW/4 SW/4 OF
SECTION 18, TOWNSHIP 23 SOUTH, RANGE 34 EAST, N.M.P.M.
LEA COUNTY, STATE OF NEW MEXICO

AUGUST 28, 2015

QUAD MAP

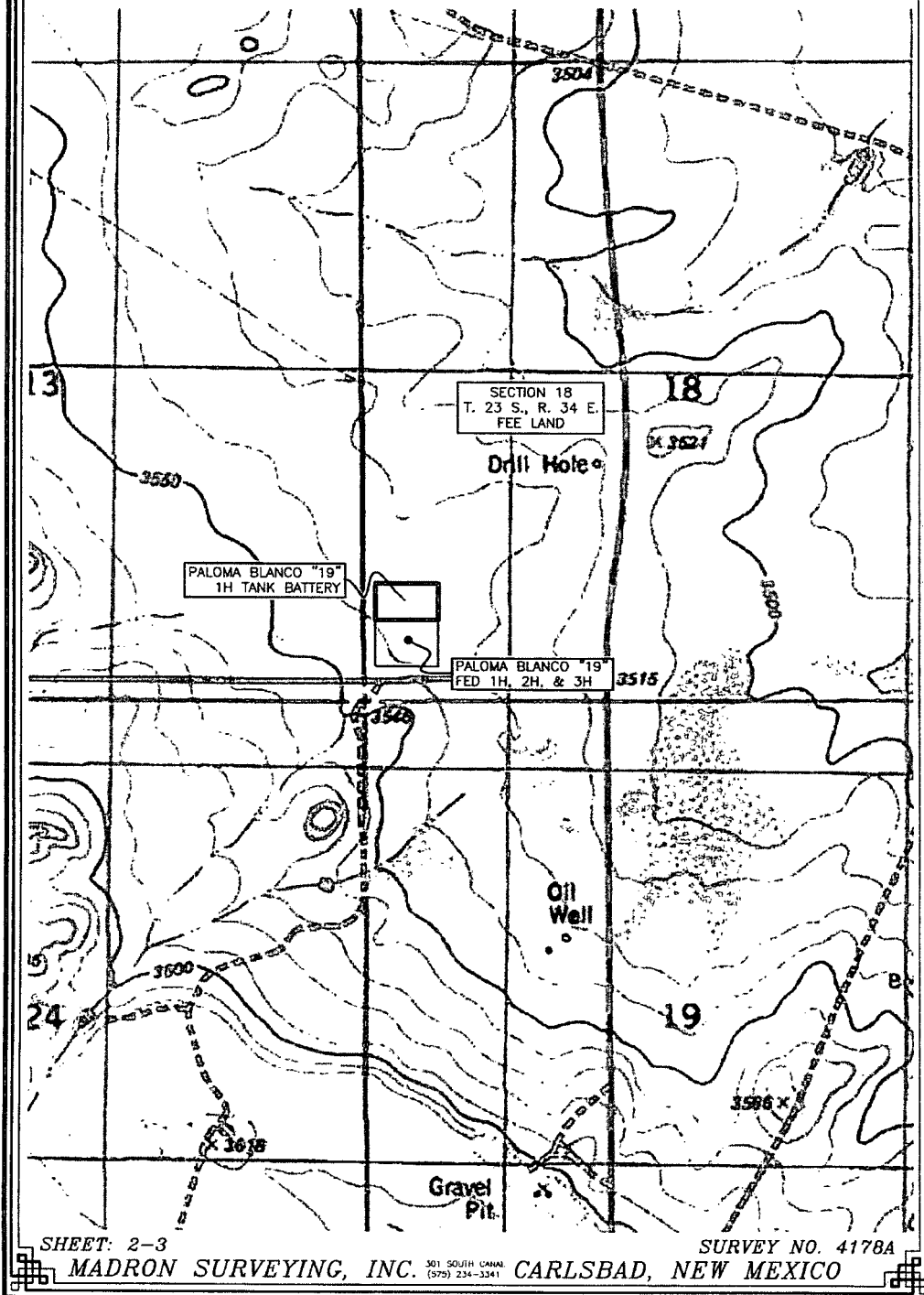

SHEET: 2-3

MADRON SURVEYING, INC. 301 SOUTH UTAH (979) 234-3341 CARLSBAD, NEW MEXICO

SURVEY NO. 4178A

PALOMA BLANCO 19 1H TANK BATTERY

DEVON ENERGY PRODUCTION COMPANY, L.P.
IN THE NW/4 SW/4 SW/4 OF
SECTION 18, TOWNSHIP 23 SOUTH, RANGE 34 EAST, N.M.P.M.
LEA COUNTY, STATE OF NEW MEXICO

AUGUST 28, 2015

AERIAL PHOTO

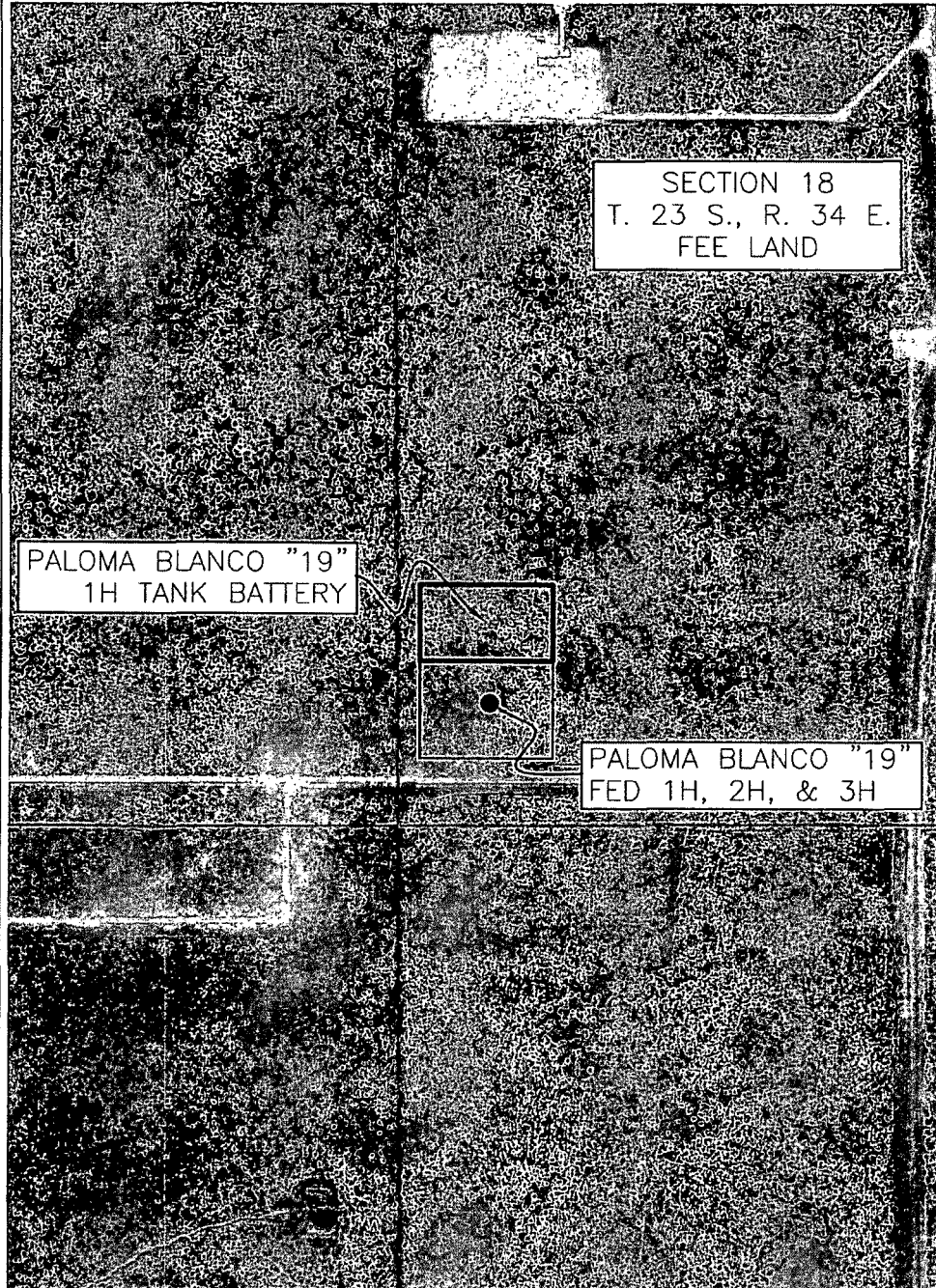

SHEET: 3-3

SURVEY NO. 4178A

MADRON SURVEYING, INC. 301 SOUTH CANAL CARLSBAD, NEW MEXICO
(978) 234-3341

SECTION 18, TOWNSHIP 23 SOUTH, RANGE 34 EAST, N.M.P.M.
LEA COUNTY, STATE OF NEW MEXICO
AERIAL PHOTO

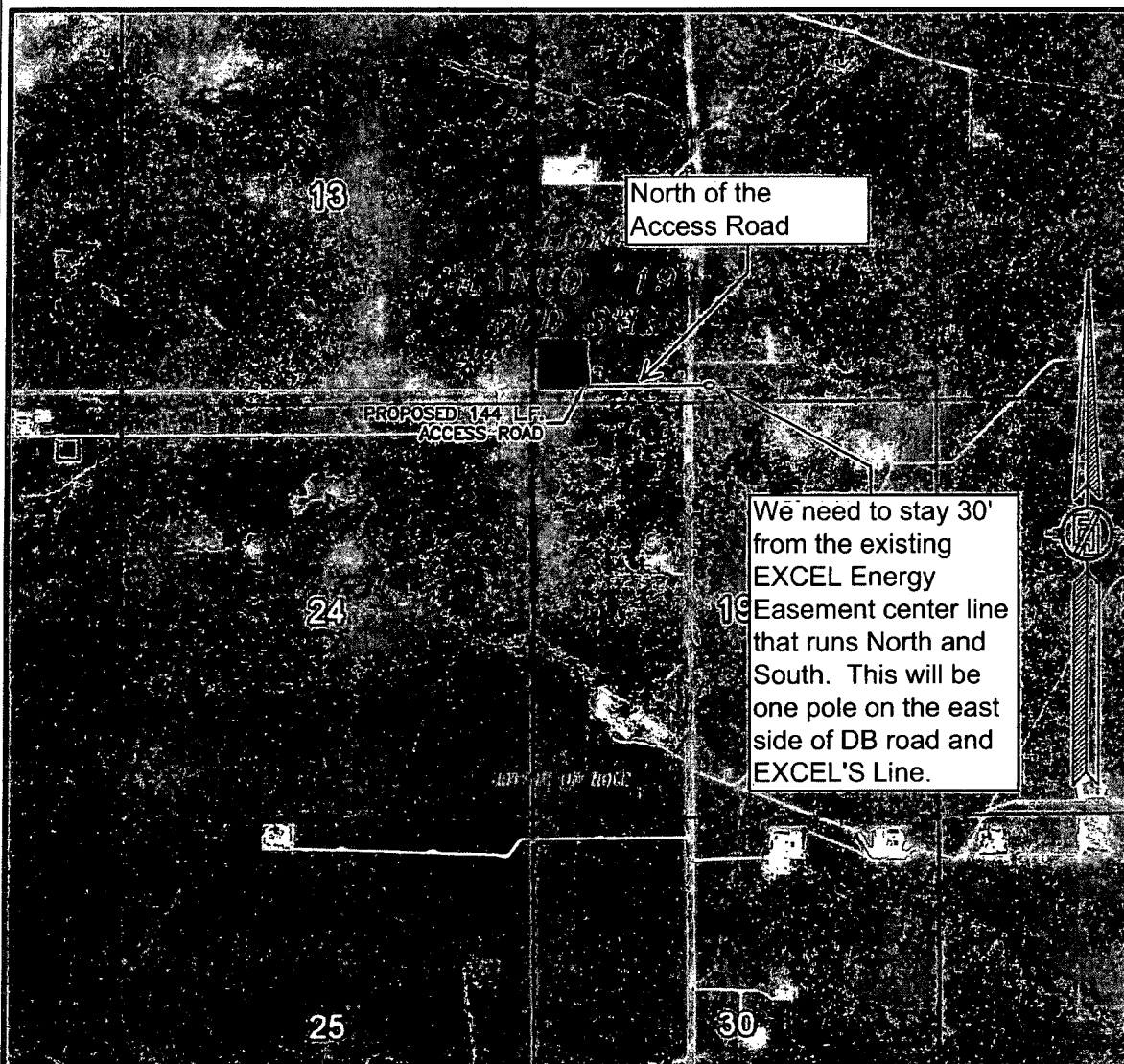

NOT TO SCALE
AERIAL PHOTO:
GOOGLE EARTH
FEB. 2014

DEVON ENERGY PRODUCTION COMPANY, L.P.
PALOMA BLANCO "19" FED 3H
LOCATED 500 FT. FROM THE SOUTH LINE
AND 400 FT. FROM THE WEST LINE OF
SECTION 18, TOWNSHIP 23 SOUTH,
RANGE 34 EAST, N.M.P.M.
LEA COUNTY, STATE OF NEW MEXICO

OCTOBER 15, 2015

SURVEY NO. 4203D

MADRON SURVEYING, INC. 301 SOUTH CANAL (575) 234-3341 CARLSBAD, NEW MEXICO

ELECTRIC LINE PLAT (400573E)

ELECTRIC LINE FROM AN EXISTING XCEL ELECTRIC LINE TO PALOMA BLANCO 19 FED 1H, 2H, & 3H

DEVON ENERGY PRODUCTION COMPANY, L.P.
CENTERLINE SURVEY OF AN ELECTRIC LINE CROSSING
SECTION 18, TOWNSHIP 23 SOUTH, RANGE 34 EAST, N.M.P.M.
LEA COUNTY, STATE OF NEW MEXICO
OCTOBER 21, 2015

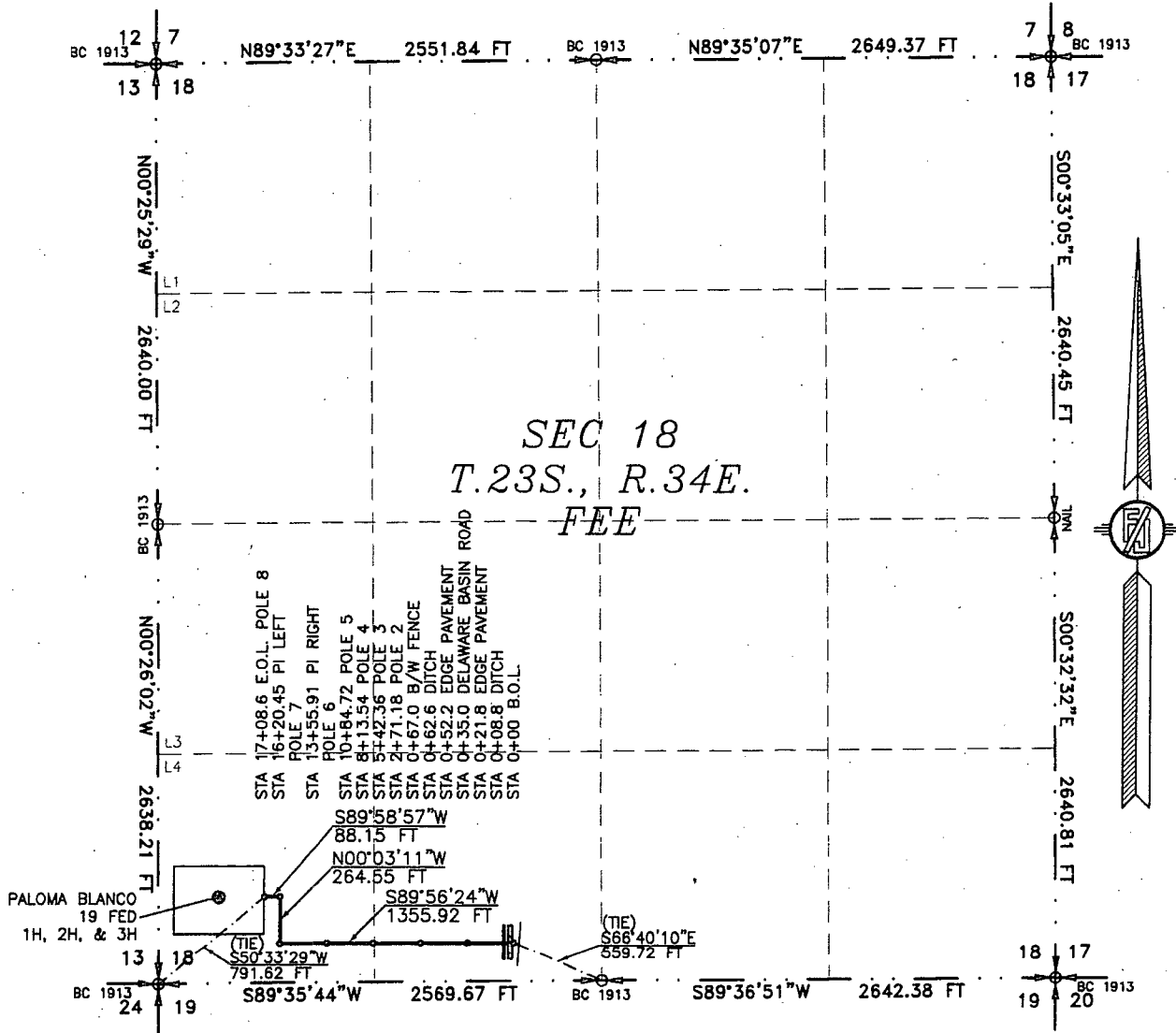

SEE NEXT SHEET (2-4) FOR DESCRIPTION

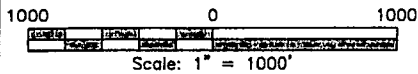

GENERAL NOTES

- 1.) THE INTENT OF THIS ROUTE SURVEY IS TO ACQUIRE AN EASEMENT.
- 2.) BASIS OF BEARING IS NMSP EAST MODIFIED TO SURFACE COORDINATES.

SURVEYOR CERTIFICATE

I, FILIMON F. JARAMILLO, A NEW MEXICO PROFESSIONAL SURVEYOR NO. 12797, HEREBY CERTIFY THAT I HAVE CONDUCTED AND AM RESPONSIBLE FOR THIS SURVEY, THAT THIS SURVEY IS TRUE AND CORRECT TO THE BEST OF MY KNOWLEDGE AND BELIEF, AND THAT THIS SURVEY AND PLAT MEET THE MINIMUM STANDARDS FOR LAND SURVEYING IN THE STATE OF NEW MEXICO.

IN WITNESS WHEREOF, THIS CERTIFICATE IS EXECUTED AT CARLSBAD, NEW MEXICO, THIS 24 DAY OF OCTOBER 2015

MADRON SURVEYING, INC.
301 SOUTH CANAL
CARLSBAD, NEW MEXICO 88220
Phone (575) 234-3341

SHEET: 1-4

MADRON SURVEYING, INC.

301 SOUTH CANAL
(575) 264-3341

CARLSBAD, NEW MEXICO

SURVEY NO. 4275

ELECTRIC LINE PLAT (400573E)

ELECTRIC LINE FROM AN EXISTING XCEL ELECTRIC LINE TO PALOMA BLANCO 19 FED 1H, 2H, & 3H

**DEVON ENERGY PRODUCTION COMPANY, L.P.
CENTERLINE SURVEY OF AN ELECTRIC LINE CROSSING
SECTION 18, TOWNSHIP 23 SOUTH, RANGE 34 EAST, N.M.P.M.
LEA COUNTY, STATE OF NEW MEXICO
OCTOBER 21, 2015**

DESCRIPTION

A STRIP OF LAND 30 FEET WIDE CROSSING FEE LAND IN SECTION 18, TOWNSHIP 23 SOUTH, RANGE 34 EAST, N.M.P.M., LEA COUNTY, STATE OF NEW MEXICO AND BEING 15 FEET EACH SIDE OF THE FOLLOWING DESCRIBED CENTERLINE SURVEY:

BEGINNING AT A POINT WITHIN THE SE/4 SW/4 OF SAID SECTION 18, TOWNSHIP 23 SOUTH, RANGE 34 EAST, N.M.P.M., WHENCE THE SOUTH QUARTER CORNER OF SAID SECTION 18, TOWNSHIP 23 SOUTH, RANGE 34 EAST, N.M.P.M. BEARS S66°40'10"E, A DISTANCE OF 559.72 FEET;
THENCE S89°56'24"W A DISTANCE OF 1355.92 FEET TO AN ANGLE POINT OF THE LINE HEREIN DESCRIBED;
THENCE N00°03'11"W A DISTANCE OF 264.55 FEET TO AN ANGLE POINT OF THE LINE HEREIN DESCRIBED;
THENCE S89°58'57"W A DISTANCE OF 88.15 FEET THE TERMINUS OF THIS CENTERLINE SURVEY, WHENCE THE SOUTHWEST CORNER OF SAID SECTION 18, TOWNSHIP 23 SOUTH, RANGE 34 EAST, N.M.P.M. BEARS S50°33'29"W, A DISTANCE OF 791.62 FEET;

SAID STRIP OF LAND BEING 1708.61 FEET OR 103.55 RODS IN LENGTH, CONTAINING 1.177 ACRES MORE OR LESS AND BEING ALLOCATED BY FORTIES AS FOLLOWS:

SE/4 SW/4	808.13 L.F.	48.98 RODS	0.557 ACRES
LOT 4	900.48 L.F.	54.57 RODS	0.620 ACRES

SURVEYOR CERTIFICATE

I, FILIMON F. JARAMILLO, A NEW MEXICO PROFESSIONAL SURVEYOR NO. 12797, HEREBY CERTIFY THAT I HAVE CONDUCTED AND AM RESPONSIBLE FOR THIS SURVEY, THAT THIS SURVEY IS TRUE AND CORRECT TO THE BEST OF MY KNOWLEDGE AND BELIEF, AND THAT THIS SURVEY AND PLAT MEET THE MINIMUM STANDARDS FOR LAND SURVEYING IN THE STATE OF NEW MEXICO.

IN WITNESS WHEREOF, THIS CERTIFICATE IS EXECUTED AT CARLSBAD,

NEW MEXICO, THIS 26 DAY OF OCTOBER 2015

GENERAL NOTES

1.) THE INTENT OF THIS ROUTE SURVEY IS TO ACQUIRE AN EASEMENT.

2.) BASIS OF BEARING IS NMSP EAST MODIFIED TO SURFACE COORDINATES.

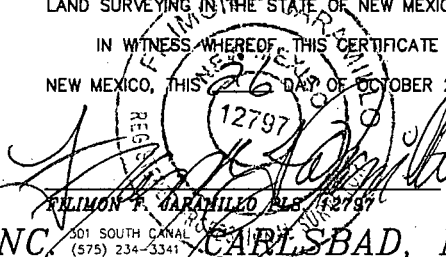

MADRON SURVEYING, INC.
301 SOUTH CANAL
CARLSBAD, NEW MEXICO 88220
Phone (575) 234-3341

SHEET: 2-4

MADRON SURVEYING, INC. CARLSBAD, NEW MEXICO

SURVEY NO. 4275

ELECTRIC LINE PLAT (400573E)

ELECTRIC LINE FROM AN EXISTING XCEL ELECTRIC LINE TO PALOMA BLANCO 19 FED 1H, 2H, & 3H

DEVON ENERGY PRODUCTION COMPANY, L.P.

CENTERLINE SURVEY OF AN ELECTRIC LINE CROSSING
SECTION 18, TOWNSHIP 23 SOUTH, RANGE 34 EAST, N.M.P.M.
LEA COUNTY, STATE OF NEW MEXICO
OCTOBER 21, 2015

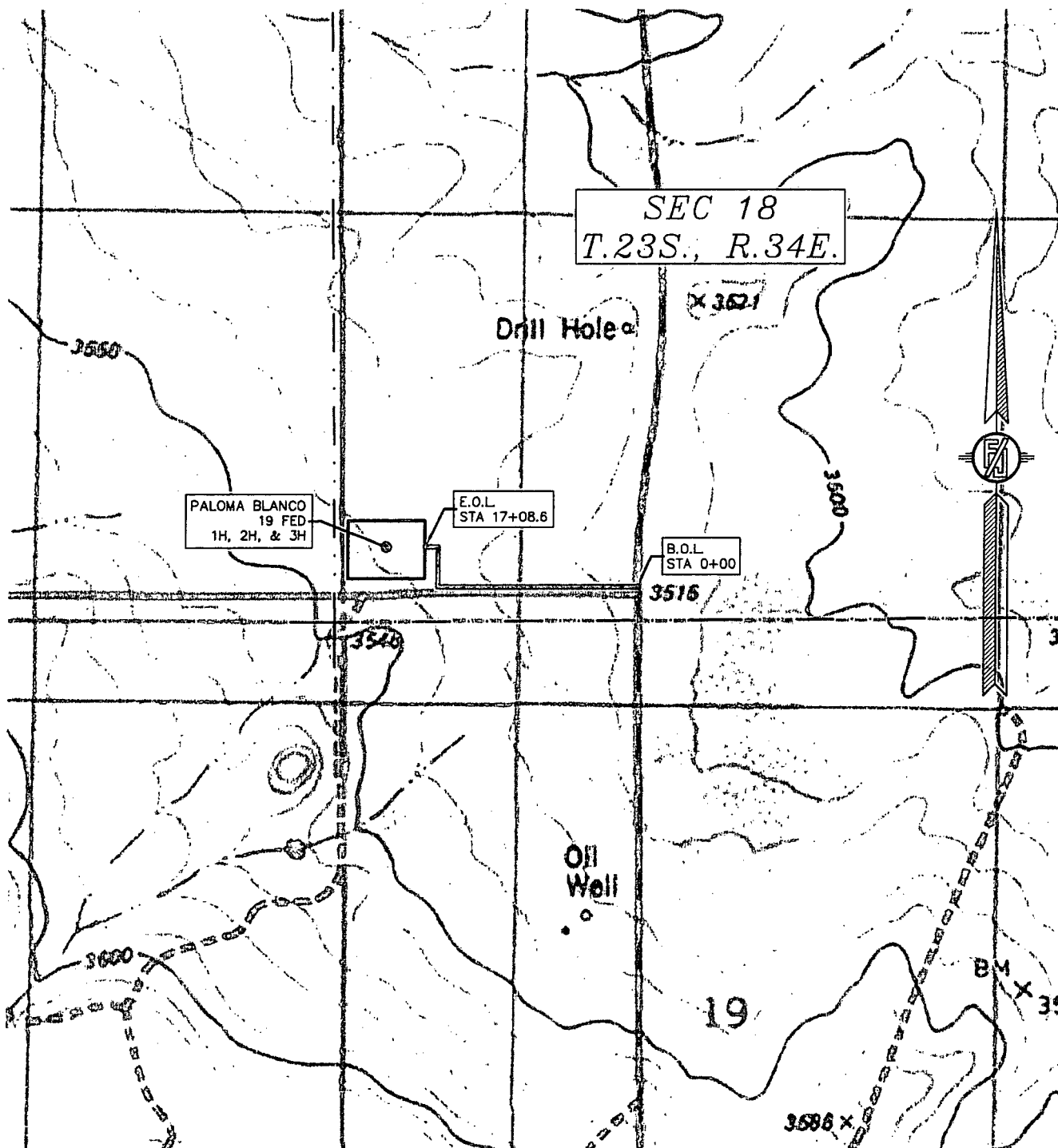

SHEET: 3-4

MADRON SURVEYING, INC.

301 SOUTH CANAL
(575) 234-3341

SURVEY NO. 4275
CARLSBAD, NEW MEXICO

ELECTRIC LINE PLAT (400573E)

ELECTRIC LINE FROM AN EXISTING XCEL ELECTRIC LINE TO PALOMA BLANCO 19 FED 1H, 2H, & 3H

DEVON ENERGY PRODUCTION COMPANY, L.P.
CENTERLINE SURVEY OF AN ELECTRIC LINE CROSSING
SECTION 18, TOWNSHIP 23 SOUTH, RANGE 34 EAST, N.M.P.M.
LEA COUNTY, STATE OF NEW MEXICO
OCTOBER 21, 2015

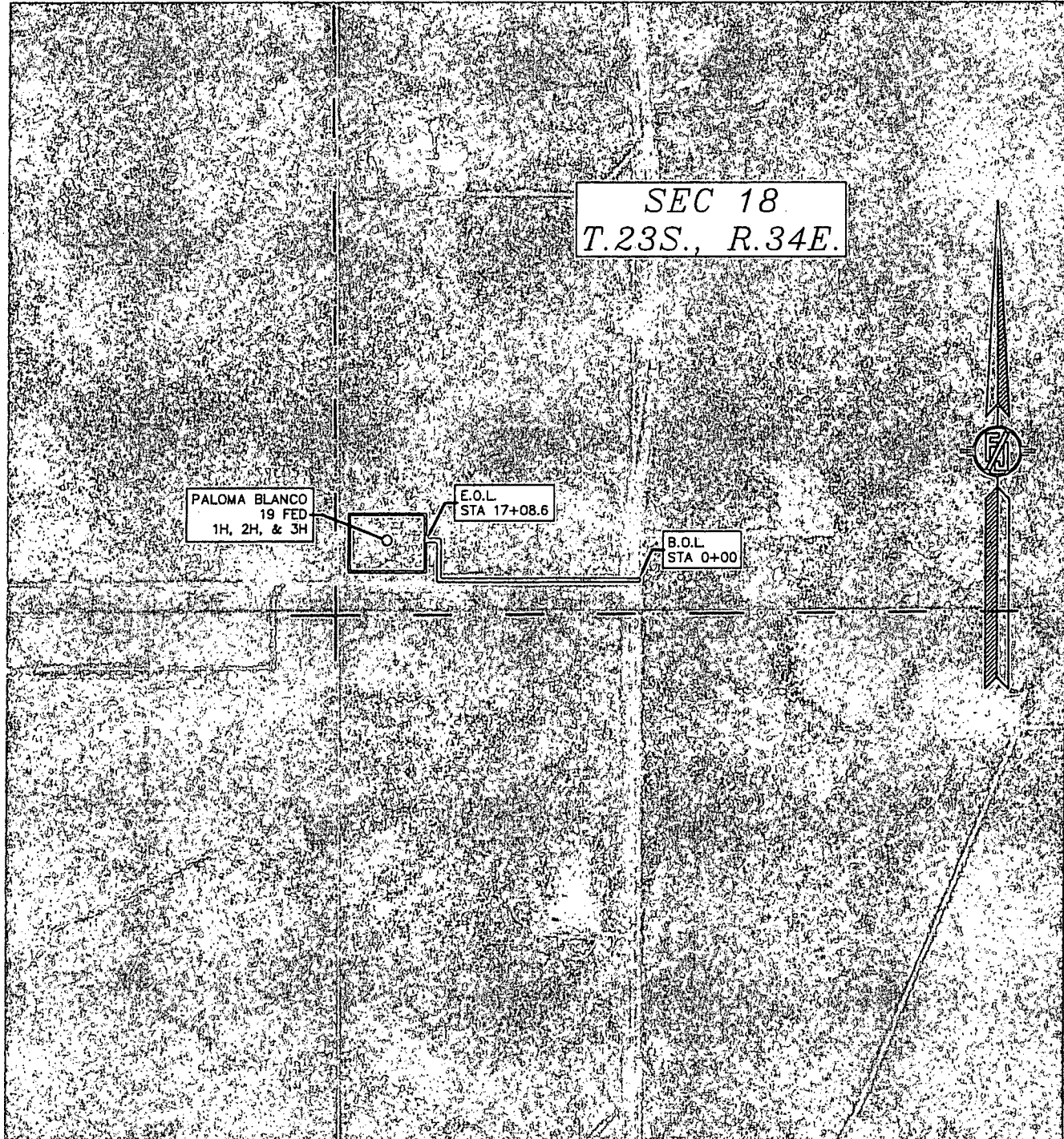

SHEET: 4-4

MADRON SURVEYING, INC. 301 SOUTH CANAL (575) 234-3341 CARLSBAD, NEW MEXICO

SURVEY NO. 4275

