

☐ AMENDED REPORT

RECEIVED

## WELL LOCATION AND ACREAGE DEDICATION PLAT

<sup>1</sup> API Number 30-025-43188	<sup>2</sup> Pool Code 96641 91899	<sup>3</sup> Pool Name NC-025 G-06 5253206M; B
<sup>4</sup> Property Code 300635	<sup>5</sup> Property Name COTTON DRAW UNIT	<sup>6</sup> Well Number 280H
<sup>7</sup> OGRID No. 6137	<sup>8</sup> Operator Name DEVON ENERGY PRODUCTION COMPANY, L.P.	<sup>9</sup> Elevation 3416.4

10 Surface Location									
UL or lot no.	Section	Township	Range	Lot Idn	Feet from the	North/South line	Feet from the	East/West line	County
1 <i>1D</i>	18	25 S	32 E		233	NORTH	119	WEST	LEA

" Bottom Hole Location If Different From Surface									
UL or lot no.	Section	Township	Range	Lot Idn	Feet from the	North/South line	Feet from the	East/West line	County
1	7	25 S	32 E		330	NORTH	440	WEST	LEA

<sup>12</sup> Dedicated Acres 159.88	<sup>13</sup> Joint or Infill	<sup>14</sup> Consolidation Code	<sup>15</sup> Order No.
---	-------------------------------	----------------------------------	-------------------------

No allowable will be assigned to this completion until all interests have been consolidated or a non-standard unit has been approved by the division.

17 OPERATOR CERTIFICATION	
<p>NW CORNER SEC. 7 LAT. = 32.1520818°N LONG. = 103.7229769°W</p> <p>NMSP EAST (FT) N = 419598.07 E = 730229.30</p> <p>W/4 CORNER SEC. 7 LAT. = 32.1448285°N LONG. = 103.7229921°W</p> <p>NMSP EAST (FT) N = 416959.45 E = 730239.54</p> <p>SECTION CORNER LAT. = 32.1375733°N LONG. = 103.7230046°W</p> <p>NMSP EAST (FT) N = 414320.09 E = 730250.66</p> <p>W/4 CORNER SEC. 18 LAT. = 32.1303174°N LONG. = 103.7230198°W</p> <p>NMSP EAST (FT) N = 411680.47 E = 730260.90</p> <p>SW CORNER SEC. 18 LAT. = 32.1230600°N LONG. = 103.7230339°W</p> <p>NMSP EAST (FT) N = 409040.33 E = 730271.48</p>	<p>NE CORNER SEC. 7 LAT. = 32.1520868°N LONG. = 103.7057795°W</p> <p>NMSP EAST (FT) N = 419630.53 E = 735551.61</p> <p>E/4 CORNER SEC. 7 LAT. = 32.1447996°N LONG. = 103.7058075°W</p> <p>NMSP EAST (FT) N = 416979.52 E = 735558.39</p> <p>SECTION CORNER LAT. = 32.1375763°N LONG. = 103.7058302°W</p> <p>NMSP EAST (FT) N = 414351.75 E = 735566.66</p> <p>E/4 CORNER SEC. 18 LAT. = 32.1303234°N LONG. = 103.7058608°W</p> <p>NMSP EAST (FT) N = 411713.20 E = 735572.57</p> <p>SE CORNER SEC. 18 LAT. = 32.1230761°N LONG. = 103.7059029°W</p> <p>NMSP EAST (FT) N = 409076.65 E = 735574.89</p>
<p><b>18 SURVEYOR CERTIFICATION</b></p> <p>I hereby certify that the information contained herein is true and complete to the best of my knowledge and belief, and that this organization either owns a working interest or unleased mineral interest in the land including the proposed bottom hole location or has a right to drill this well at this location pursuant to a contract with an owner of such a mineral or working interest, or to a voluntary pooling agreement or a compulsory pooling order heretofore entered by the division.</p> <p style="text-align: right;">               Signature <span style="margin-left: 100px;">Date</span> </p> <p style="text-align: center;"> <b>Linda Good</b>              Printed Name  <b>linda.good@dvn.com</b>              E-mail Address         </p>	
<p><b>18 SURVEYOR CERTIFICATION</b></p> <p>I hereby certify that the well location shown on this plat was plotted from field notes of actual surveys made by me or under my supervision, and that the same is true and correct to the best of my belief.</p> <p style="text-align: right;">               Signature and Seal of Professional Surveyor         </p> <p style="text-align: right;">             Certificate Number: <b>FILIMON P. JARAMILLO, PLS 12797</b>              SURVEY NO. 3934         </p>	

APR 28 2016

SECTION 18, TOWNSHIP 25 SOUTH, RANGE 32 EAST, N.M.P.M.  
LEA COUNTY, STATE OF NEW MEXICO  
SITE MAP

NOTE: LATITUDE AND LONGITUDE COORDINATES ARE SHOWN USING THE NORTH AMERICAN DATUM OF 1983 (NAD83). LISTED NEW MEXICO STATE PLANE EAST COORDINATES ARE GRID (NAD83). BASIS OF BEARING AND DISTANCES USED ARE NEW MEXICO STATE PLANE EAST COORDINATES MODIFIED TO THE SURFACE.

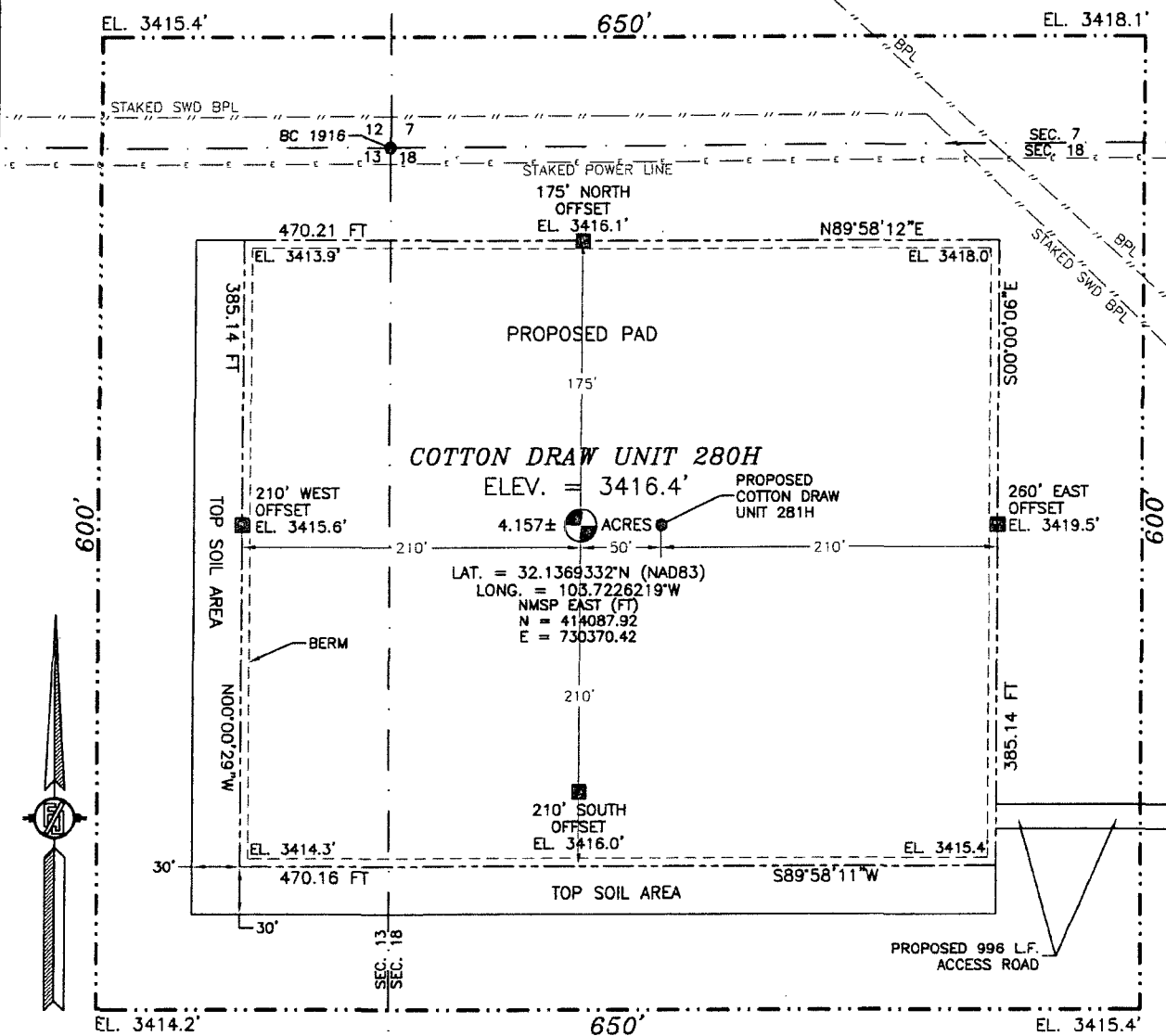

010 50 100 200

SCALE 1" = 100'

DIRECTIONS TO LOCATION

FROM THE INTERSECTION OF STATE HWY #128 AND COUNTY ROAD #1 (ORLA HWY) GO SOUTH ON COUNTY #1 APPROX. 8.2 MILES TO MONSANTO ROAD ON RIGHT (WEST). TURN WEST ON MONSANTO ROAD GO APPROX. 2.1 MILES ROAD TURNS RIGHT (NORTH). GO NORTH APPROX. 0.9 MILE ROAD TURNS LEFT (WEST). GO WEST APPROX. 0.8 MILE TO A ROAD LATH ON RIGHT (NORTH) OF ROAD, FOLLOW ROAD LATHS NORTH APPROX. 0.13 MILE PROPOSED ROAD LATHS TURN LEFT (WEST) GO WEST APPROX. 370' TO LOCATION.

DEVON ENERGY PRODUCTION COMPANY, L.P.

COTTON DRAW UNIT 280H

LOCATED 233 FT. FROM THE NORTH LINE  
AND 119 FT. FROM THE WEST LINE OF  
SECTION 18, TOWNSHIP 25 SOUTH,  
RANGE 32 EAST, N.M.P.M.  
LEA COUNTY, STATE OF NEW MEXICO

MAY 28, 2015

SURVEY NO. 3934

MADRON SURVEYING, INC.

301 SOUTH CANAL  
(575) 234-3341

CARLSBAD, NEW MEXICO

SECTION 18, TOWNSHIP 25 SOUTH, RANGE 32 EAST, N.M.P.M.  
LEA COUNTY, STATE OF NEW MEXICO  
LOCATION VERIFICATION MAP

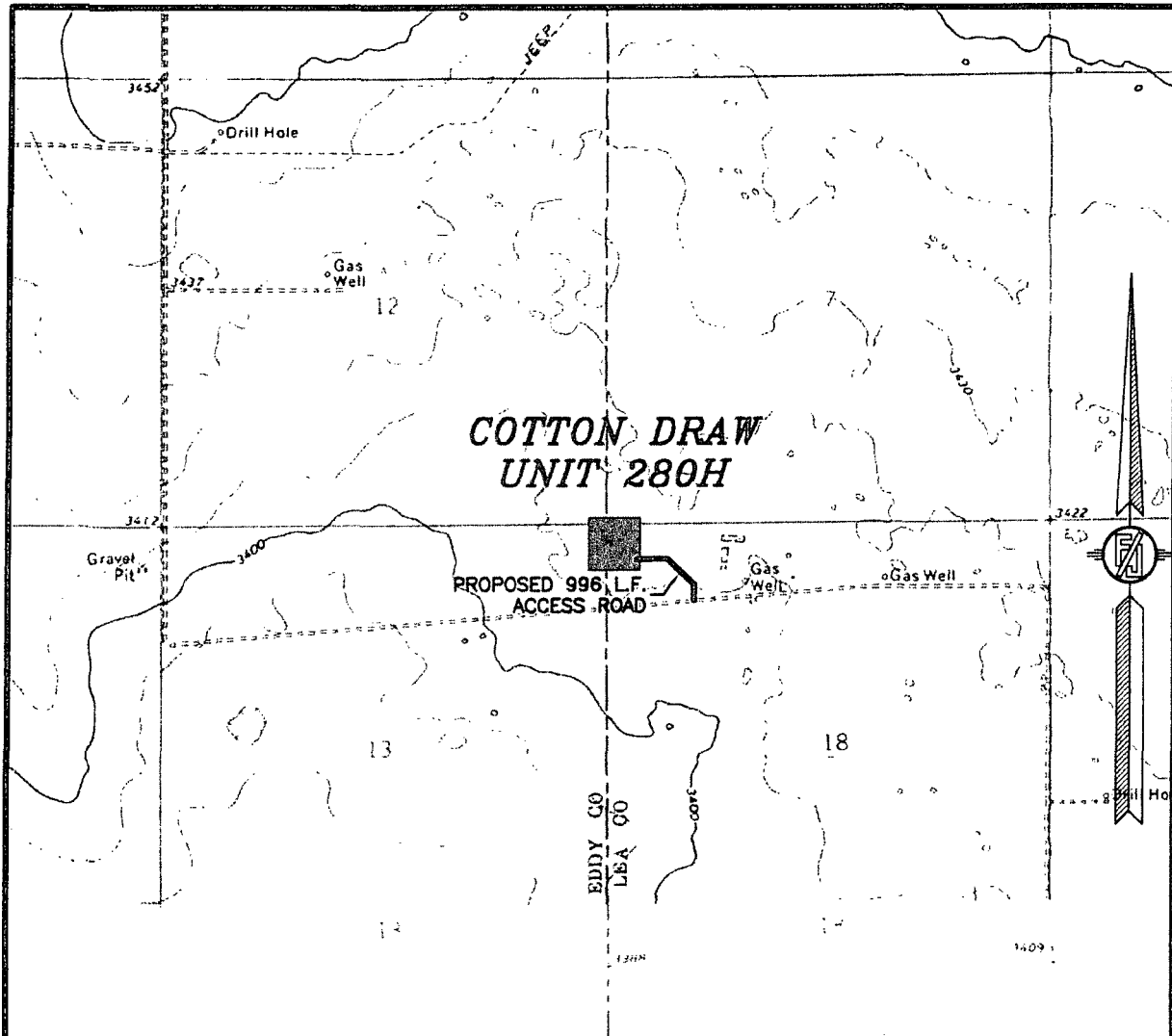

USGS QUAD MAP:  
PADUCA BREAKS WEST  
PADUCA BREAKS NW

NOT TO SCALE

**DEVON ENERGY PRODUCTION COMPANY, L.P.**  
**COTTON DRAW UNIT 280H**

LOCATED 233 FT. FROM THE NORTH LINE  
AND 119 FT. FROM THE WEST LINE OF  
SECTION 18, TOWNSHIP 25 SOUTH,  
RANGE 32 EAST, N.M.P.M.  
LEA COUNTY, STATE OF NEW MEXICO

MAY 28, 2015

SURVEY NO. 3934

MADRON SURVEYING, INC. 301 SOUTH CANAL (575) 234-3341 CARLSBAD, NEW MEXICO

SECTION 18, TOWNSHIP 25 SOUTH, RANGE 32 EAST, N.M.P.M.  
LEA COUNTY, STATE OF NEW MEXICO  
VICINITY MAP

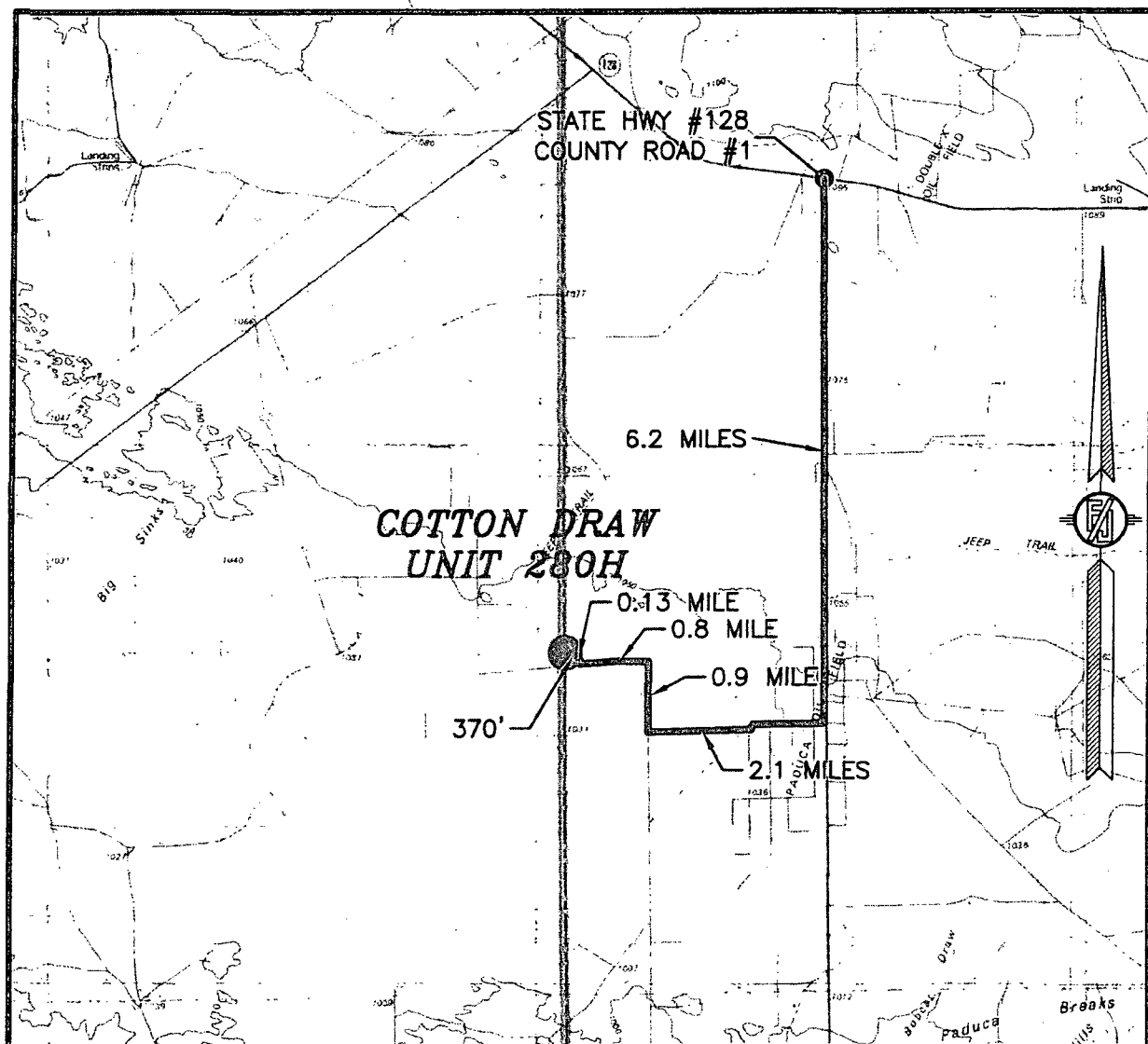

DISTANCES IN MILES

NOT TO SCALE

**DIRECTIONS TO LOCATION**

FROM THE INTERSECTION OF STATE HWY #128 AND COUNTY ROAD #1 (ORLA HWY) GO SOUTH ON COUNTY #1 APPROX. 6.2 MILES TO MONSANTO ROAD ON RIGHT (WEST). TURN WEST ON MONSANTO ROAD GO APPROX. 2.1 MILES ROAD TURNS RIGHT (NORTH). GO NORTH APPROX. 0.9 MILE ROAD TURNS LEFT (WEST). GO WEST APPROX. 0.8 MILE TO A ROAD LATH ON RIGHT (NORTH) OF ROAD. FOLLOW ROAD LATHS NORTH APPROX. 0.13 MILE PROPOSED ROAD LATHS TURN LEFT (WEST) GO WEST APPROX. 370' TO LOCATION.

**DEVON ENERGY PRODUCTION COMPANY, L.P.  
COTTON DRAW UNIT 280H**

LOCATED 233 FT. FROM THE NORTH LINE  
AND 119 FT. FROM THE WEST LINE OF  
SECTION 18, TOWNSHIP 25 SOUTH,  
RANGE 32 EAST, N.M.P.M.  
LEA COUNTY, STATE OF NEW MEXICO

MAY 28, 2015

MADRON SURVEYING, INC.

301 SOUTH CANAL  
(575) 234-3341

CARLSBAD, NEW MEXICO

SURVEY NO. 3934

SECTION 18, TOWNSHIP 25 SOUTH, RANGE 32 EAST, N.M.P.M.  
LEA COUNTY, STATE OF NEW MEXICO  
AERIAL PHOTO

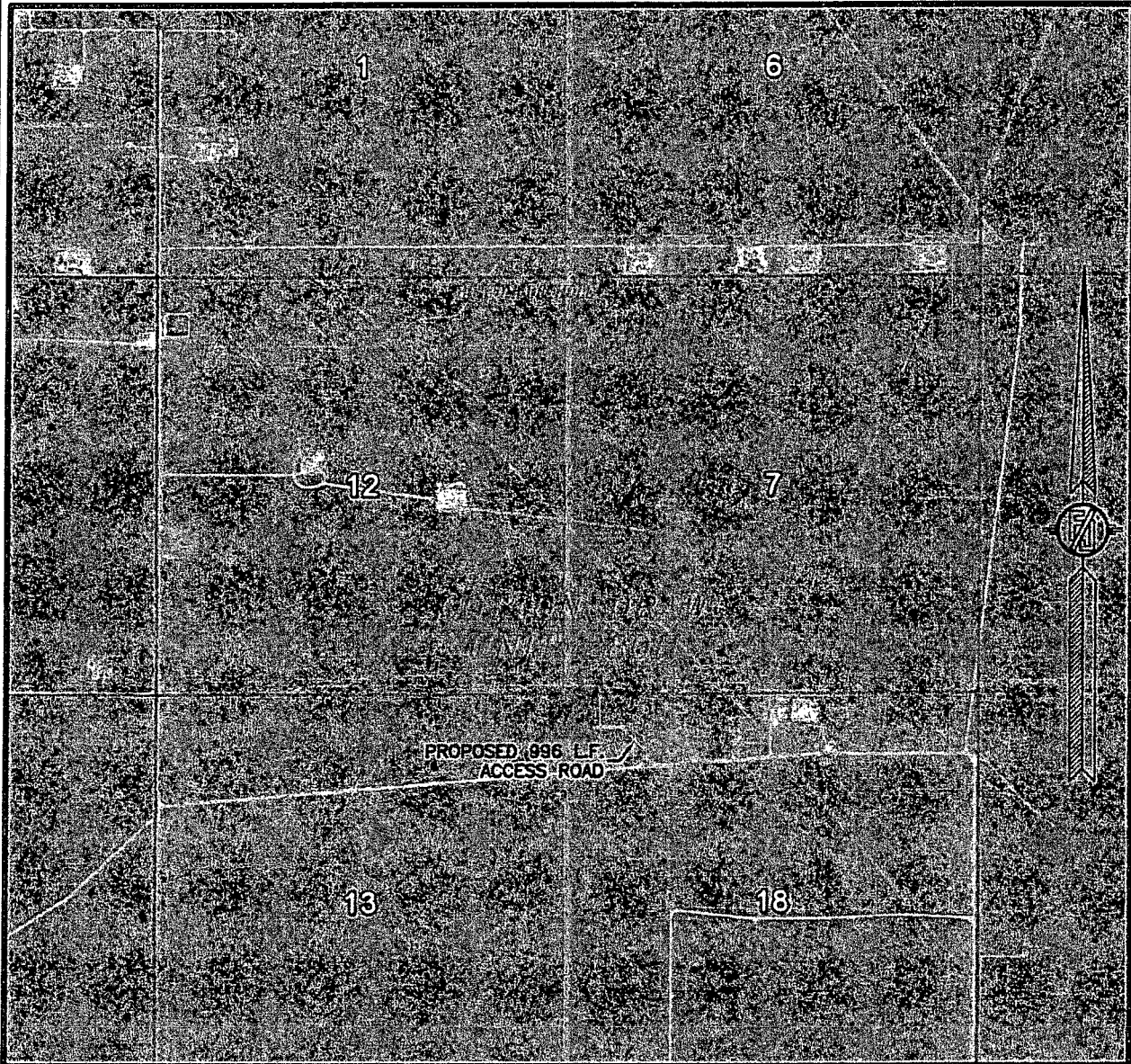

NOT TO SCALE  
AERIAL PHOTO:  
GOOGLE EARTH  
FEB. 2014

DEVON ENERGY PRODUCTION COMPANY, L.P.  
COTTON DRAW UNIT 280H

LOCATED 233 FT. FROM THE NORTH LINE  
AND 119 FT. FROM THE WEST LINE OF  
SECTION 18, TOWNSHIP 25 SOUTH,  
RANGE 32 EAST, N.M.P.M.  
LEA COUNTY, STATE OF NEW MEXICO

MAY 28, 2015

SURVEY NO. 3934

MADRON SURVEYING, INC. 301 SOUTH CANAL (575) 234-3341 CARLSBAD, NEW MEXICO



SECTION 18, TOWNSHIP 25 SOUTH, RANGE 32 EAST, N.M.P.M.  
LEA COUNTY, STATE OF NEW MEXICO  
AERIAL ACCESS ROUTE MAP

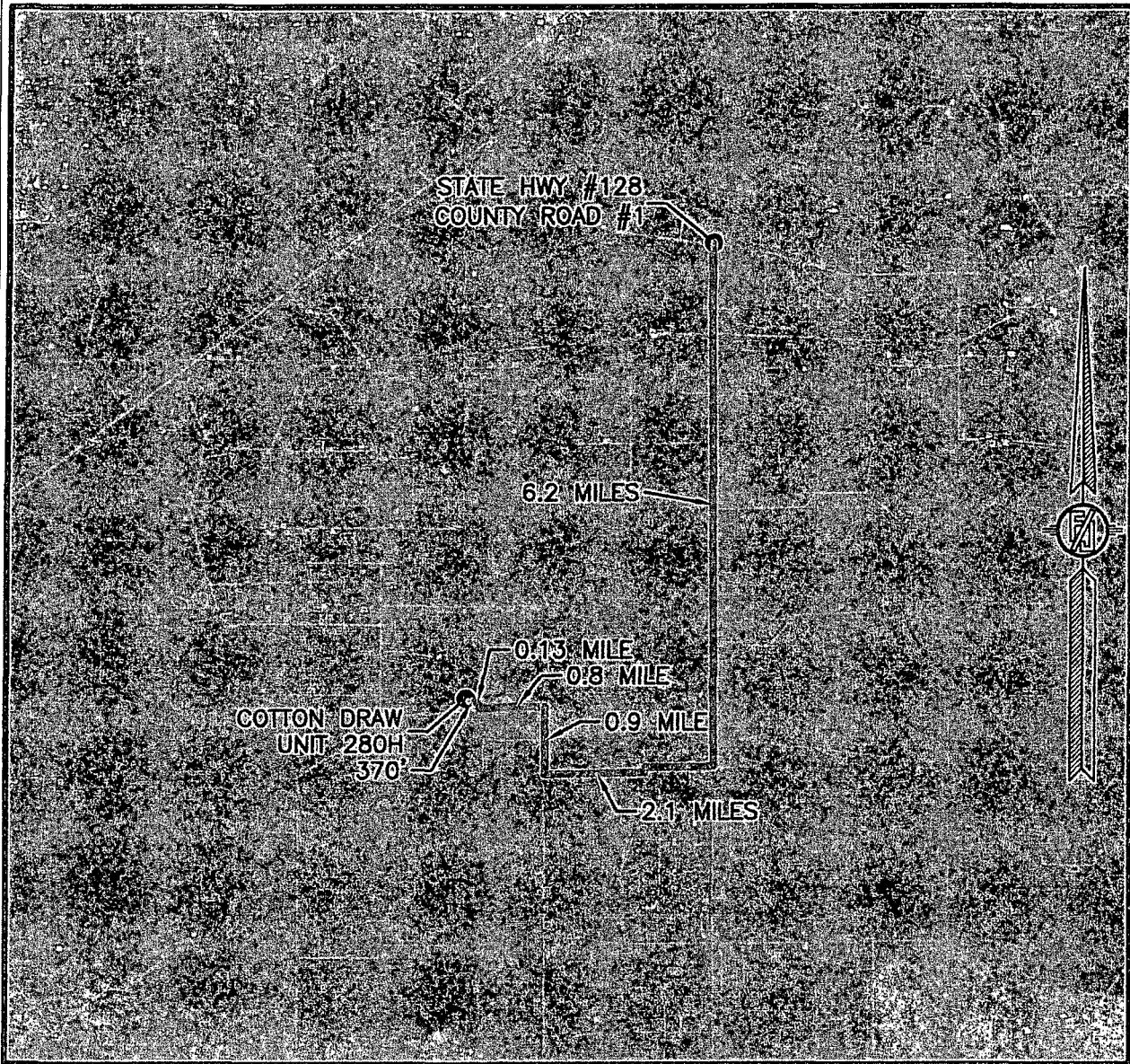

NOT TO SCALE  
AERIAL PHOTO:  
GOOGLE EARTH  
FEB. 2014

DEVON ENERGY PRODUCTION COMPANY, L.P.  
COTTON DRAW UNIT 280H

LOCATED 233 FT. FROM THE NORTH LINE  
AND 119 FT. FROM THE WEST LINE OF  
SECTION 18, TOWNSHIP 25 SOUTH,  
RANGE 32 EAST, N.M.P.M.  
LEA COUNTY, STATE OF NEW MEXICO

MAY 28, 2015

SURVEY NO. 3934

MADRON SURVEYING, INC. 301 SOUTH CANAL (575) 234-3341 CARLSBAD, NEW MEXICO

# One Mile Radius Map

## Estimated distances to nearest wellbores:

\*From SHL: Cotton Draw 18 Fed Com 1H 545 ft E  
 Trionyx 6 Fed 1H 715 ft NE  
 Trionyx 6 Fed 2H 765 ft NE  
 Trionyx 6 Fed 3H 770 ft NE  
 Trionyx 6 Fed 10H 780 ft NE  
 \*From BHL: Trionyx 6 Fed 11H 530 ft NE

25S 32E

11

**devon**

Cotton Draw Unit 280H

1 Mile Radius Map

0 1,977  
 FEET

WELL SYMBOLS  
 DRY AND ABANDONED WELL  
 GAS PRODUCING WELL  
 JUNKED AND ABANDONED  
 OIL PRODUCING WELL  
 PROPOSED

June 30, 2015

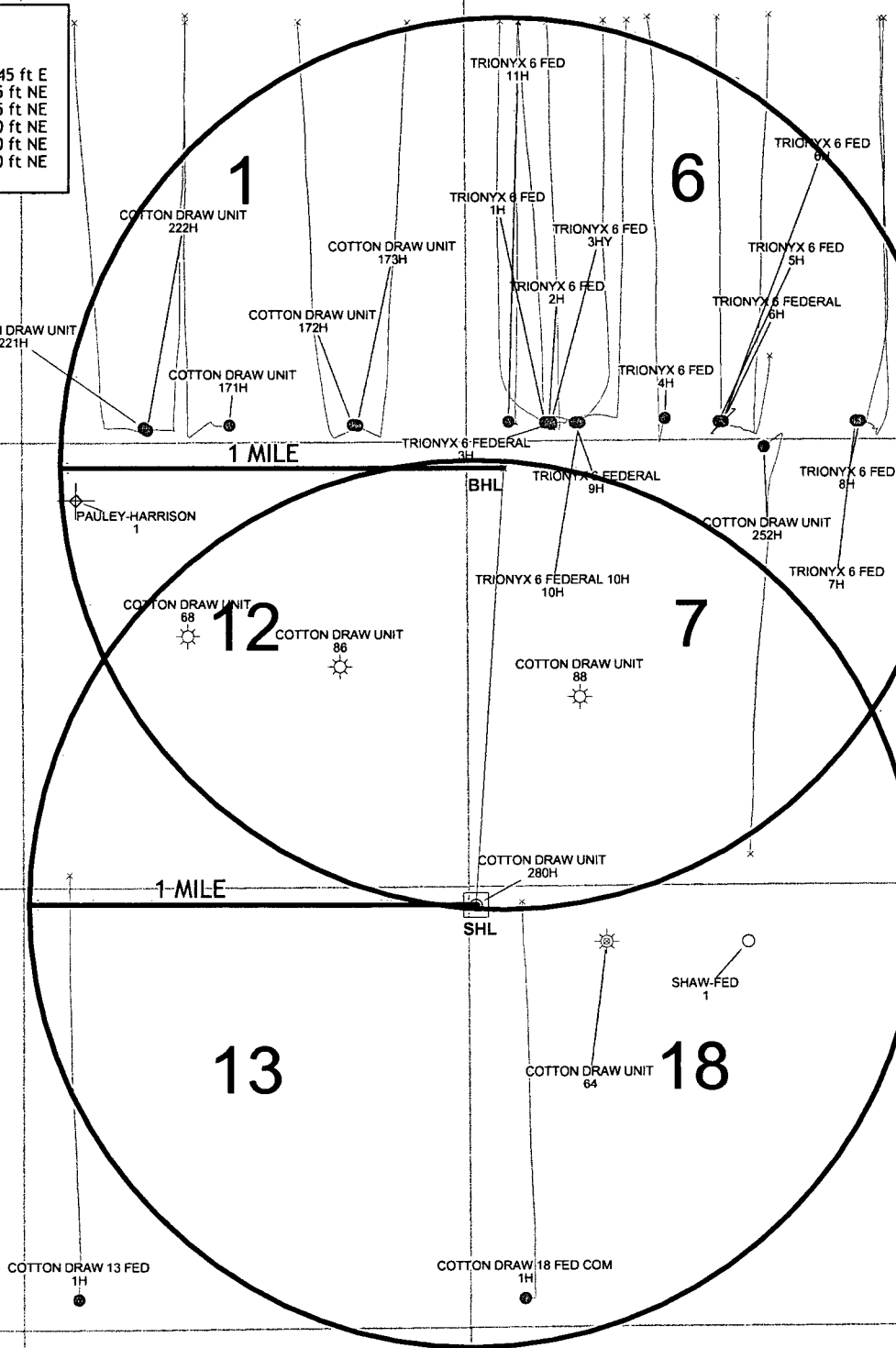

# ACCESS ROAD PLAT

ACCESS ROAD FROM AN EXISTING CALICHE LEASE ROAD TO COTTON DRAW UNIT 280H & 281H

DEVON ENERGY PRODUCTION COMPANY, L.P.  
CENTERLINE SURVEY OF AN ACCESS ROAD CROSSING  
SECTION 18, TOWNSHIP 25 SOUTH, RANGE 32 EAST, N.M.P.M.  
LEA COUNTY, STATE OF NEW MEXICO  
JULY 30, 2015

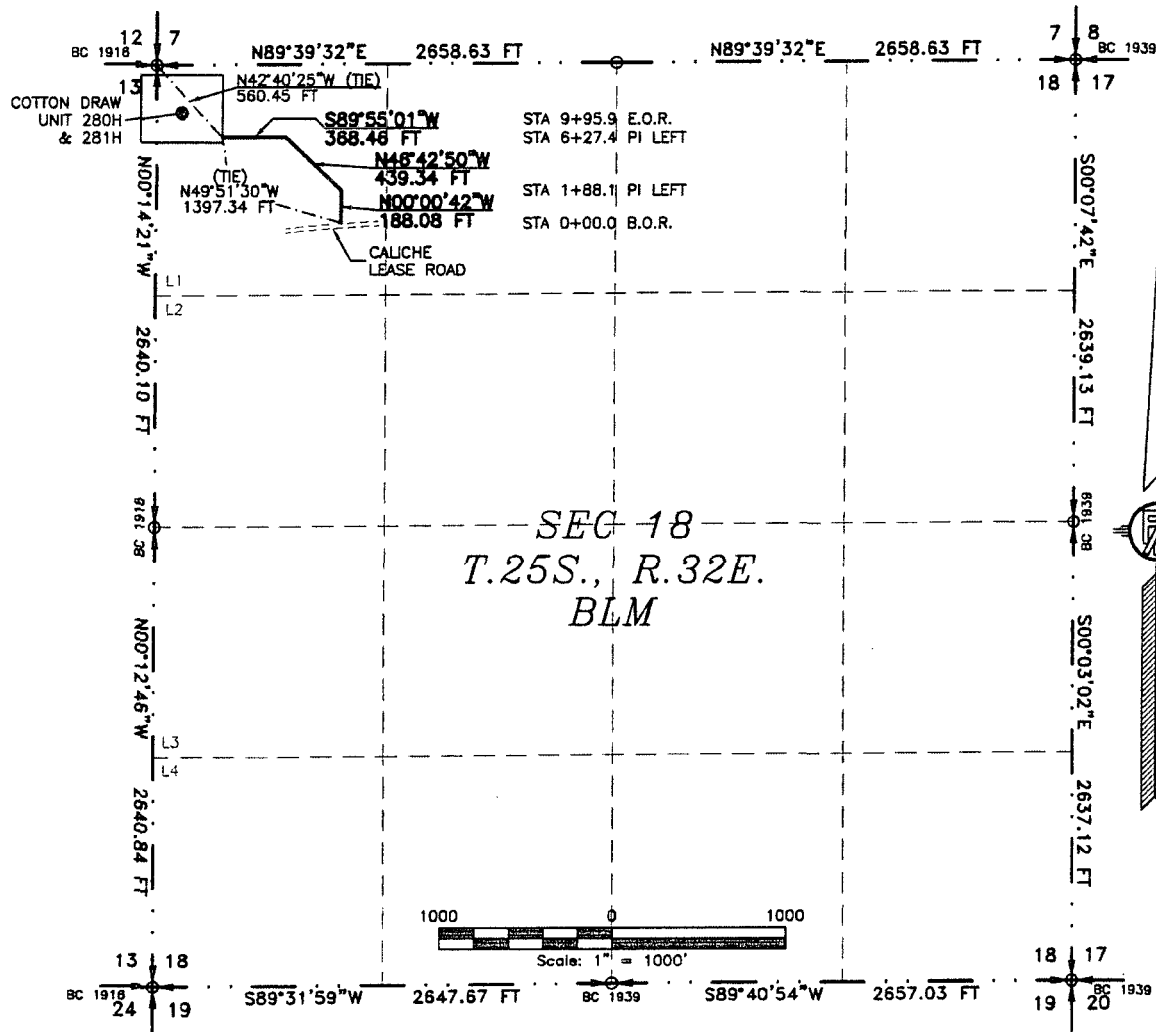

SEE NEXT SHEET (2-4) FOR DESCRIPTION

## SURVEYOR CERTIFICATE

I, FILMON F. JARAMILLO, A NEW MEXICO PROFESSIONAL SURVEYOR NO. 12797, HEREBY CERTIFY THAT I HAVE CONDUCTED AND AM RESPONSIBLE FOR THIS SURVEY, THAT THIS SURVEY IS TRUE AND CORRECT TO THE BEST OF MY KNOWLEDGE AND BELIEF, AND THAT THIS SURVEY AND PLAT MEET THE MINIMUM STANDARDS FOR LAND SURVEYING IN THE STATE OF NEW MEXICO.

IN WITNESS WHEREOF, THIS CERTIFICATE IS EXECUTED AT CARLSBAD, NEW MEXICO, THIS 31 DAY OF AUGUST 2015

FILMON F. JARAMILLO, P.E. 12797

MADRON SURVEYING, INC.  
301 SOUTH CANAL  
CARLSBAD, NEW MEXICO 88220  
Phone (575) 234-3341

## GENERAL NOTES

- 1.) THE INTENT OF THIS ROUTE SURVEY IS TO ACQUIRE AN EASEMENT.
- 2.) BASIS OF BEARING IS NMSP EAST MODIFIED TO SURFACE COORDINATES.

SHEET: 1-4

MADRON SURVEYING, INC. 301 SOUTH CANAL CARLSBAD, NEW MEXICO (575) 234-3341

SURVEY NO. 4064



## ACCESS ROAD PLAT

ACCESS ROAD FROM AN EXISTING CALICHE LEASE ROAD TO COTTON DRAW UNIT 280H & 281H

DEVON ENERGY PRODUCTION COMPANY, L.P.  
CENTERLINE SURVEY OF AN ACCESS ROAD CROSSING  
SECTION 18, TOWNSHIP 25 SOUTH, RANGE 32 EAST, N.M.P.M.  
LEA COUNTY, STATE OF NEW MEXICO  
JULY 30, 2015

### DESCRIPTION

A STRIP OF LAND 20 FEET WIDE CROSSING BUREAU OF LAND MANAGEMENT LAND IN SECTION 18, TOWNSHIP 25 SOUTH, RANGE 32 EAST, N.M.P.M., LEA COUNTY, STATE OF NEW MEXICO AND BEING 10 FEET EACH SIDE OF THE FOLLOWING DESCRIBED CENTERLINE SURVEY:

BEGINNING AT A POINT WITHIN LOT 1 OF SAID SECTION 18, TOWNSHIP 25 SOUTH, RANGE 32 EAST, N.M.P.M., WHENCE THE NORTHWEST CORNER OF SAID SECTION 18, TOWNSHIP 25 SOUTH, RANGE 32 EAST, N.M.P.M. BEARS N49°51'30"W, A DISTANCE OF 1397.34 FEET;  
THENCE N00°00'42"W A DISTANCE OF 188.08 FEET TO AN ANGLE POINT OF THE LINE HEREIN DESCRIBED;  
THENCE N46°42'50"W A DISTANCE OF 439.34 FEET TO AN ANGLE POINT OF THE LINE HEREIN DESCRIBED;  
THENCE S89°55'01"W A DISTANCE OF 368.46 FEET THE TERMINUS OF THIS CENTERLINE SURVEY, WHENCE THE NORTHWEST CORNER OF SAID SECTION 18, TOWNSHIP 25 SOUTH, RANGE 32 EAST, N.M.P.M. BEARS N42°40'25"W, A DISTANCE OF 560.45 FEET;

SAID STRIP OF LAND BEING 995.89 FEET OR 60.36 RODS IN LENGTH, CONTAINING 0.457 ACRES MORE OR LESS AND BEING ALLOCATED BY FORTIES AS FOLLOWS:

LOT 1 995.89 L.F. 60.36 RODS 0.457 ACRES

### SURVEYOR CERTIFICATE

I, FILMON F. JARAMILLO, A NEW MEXICO PROFESSIONAL SURVEYOR NO. 12797, HEREBY CERTIFY THAT I HAVE CONDUCTED AND AM RESPONSIBLE FOR THIS SURVEY, THAT THIS SURVEY IS TRUE AND CORRECT TO THE BEST OF MY KNOWLEDGE AND BELIEF, AND THAT THIS SURVEY AND PLAT MEET THE MINIMUM STANDARDS FOR LAND SURVEYING IN THE STATE OF NEW MEXICO.

IN WITNESS WHEREOF, THIS CERTIFICATE IS EXECUTED AT CARLSBAD, NEW MEXICO, THIS 5 DAY OF AUGUST 2015

### GENERAL NOTES

- 1.) THE INTENT OF THIS ROUTE SURVEY IS TO ACQUIRE AN EASEMENT.
- 2.) BASIS OF BEARING IS NMSP EAST MODIFIED TO SURFACE COORDINATES.

SHEET: 2-4

MADRON SURVEYING, INC.

FILMON F. JARAMILLO PLS 12797

301 SOUTH CANAL  
(575) 234-3341

CARLSBAD, NEW MEXICO

MADRON SURVEYING, INC.  
301 SOUTH CANAL  
CARLSBAD, NEW MEXICO 88220  
Phone (575) 234-3341

SURVEY NO. 4064

# ACCESS ROAD PLAT

ACCESS ROAD FROM AN EXISTING CALICHE LEASE ROAD TO COTTON DRAW UNIT 280H & 281H

DEVON ENERGY PRODUCTION COMPANY, L.P.  
CENTERLINE SURVEY OF AN ACCESS ROAD CROSSING  
SECTION 18, TOWNSHIP 25 SOUTH, RANGE 32 EAST, N.M.P.M.  
LEA COUNTY, STATE OF NEW MEXICO  
JULY 30, 2015

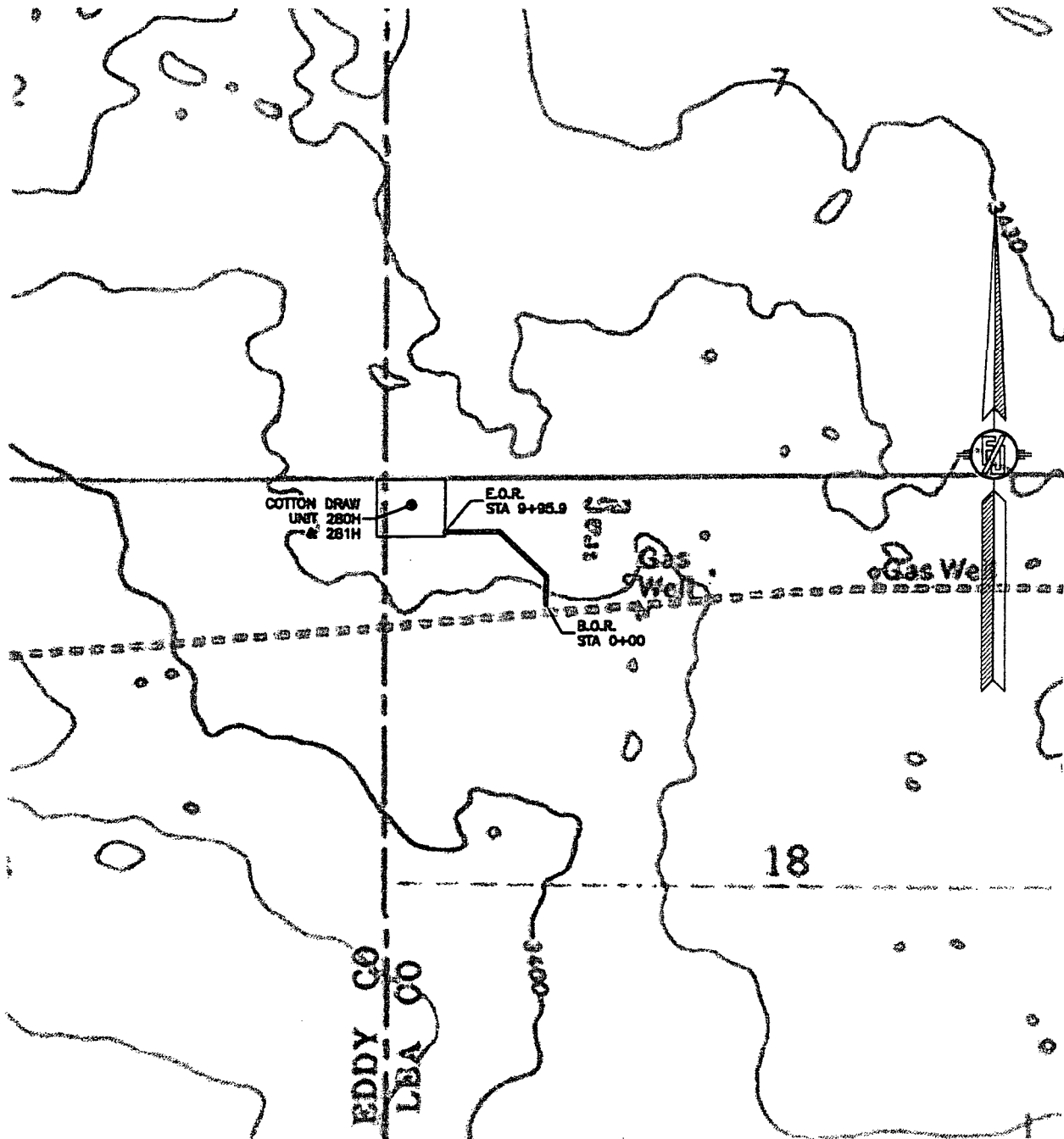

SHEET: 3-4

MADRON SURVEYING, INC. 301 SOUTH CANAL (575) 234-3341 CARLSBAD, NEW MEXICO

SURVEY NO. 4064

**ACCESS ROAD PLAT**

ACCESS ROAD FROM AN EXISTING CALICHE LEASE ROAD TO COTTON DRAW UNIT 280H & 281H

DEVON ENERGY PRODUCTION COMPANY, L.P.  
CENTERLINE SURVEY OF AN ACCESS ROAD CROSSING  
SECTION 18, TOWNSHIP 25 SOUTH, RANGE 32 EAST, N.M.P.M.  
LEA COUNTY, STATE OF NEW MEXICO  
JULY 30, 2015



SHEET: 4-4

SURVEY NO. 4064

MADRON SURVEYING, INC. 301 SOUTH CANAL (575) 234-3341 CARLSBAD, NEW MEXICO

EXHIBIT "A"  
ELECTRIC LINE PLAT PAGE 1 of 4  
SECTION 18, T25S-R32E, N.M.P.M.  
LEA COUNTY, NEW MEXICO

ELECTRIC LINE PLAT

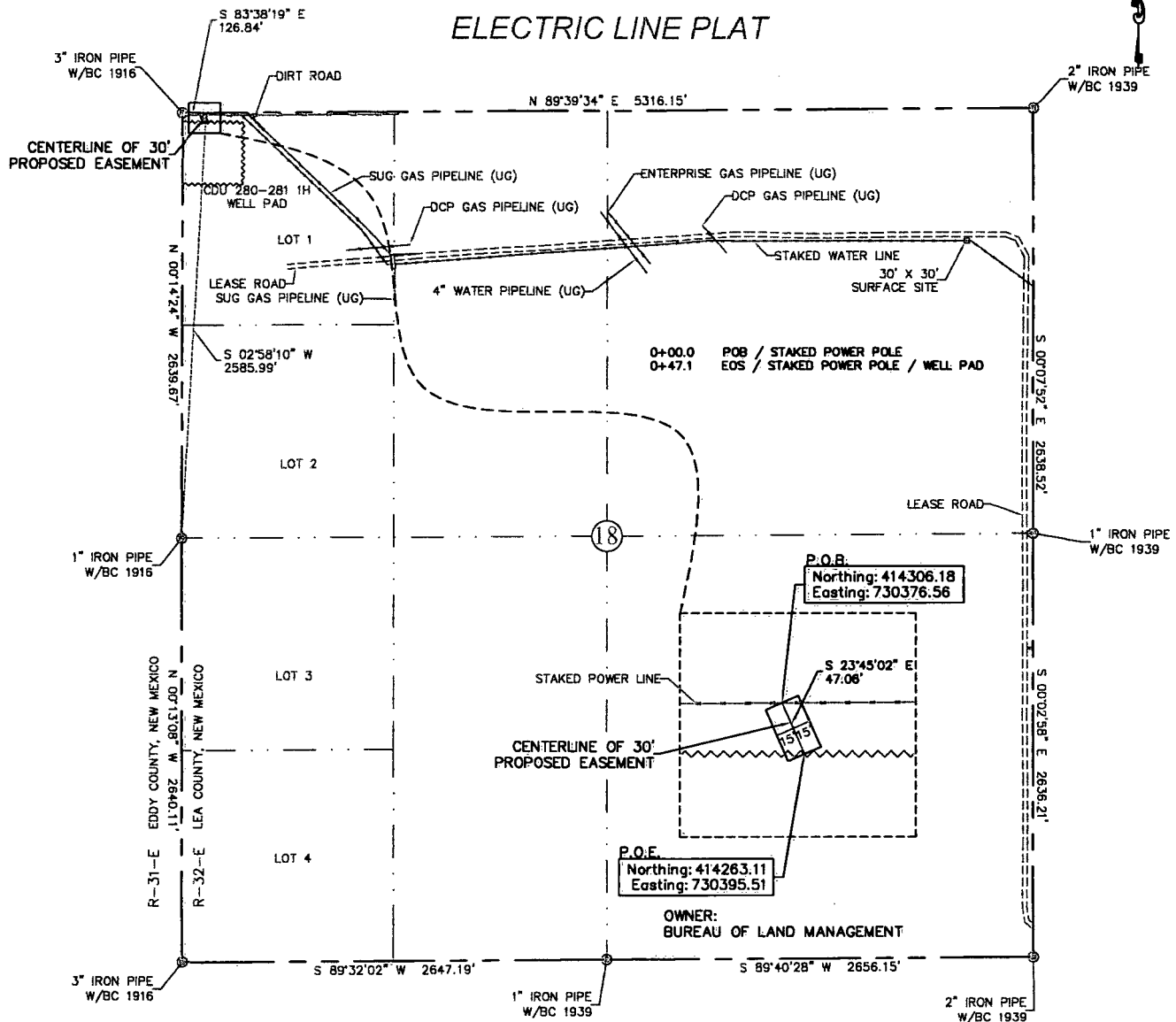

30' EASEMENT AREA = 0.032 ACRE(S)  
47.06' FEET OR 2.85 RODS

SEE THE ATTACHED LEGAL DESCRIPTION

Note: All bearings recited herein are based on the New Mexico State Plane Coordinate System, NAD 83, New Mexico East Zone 3001, US Survey Feet, all distances are grid.

I, B.L. Laman, New Mexico PLS No. 22404, hereby certify this survey to reflect an actual survey made on the ground under my supervision. This survey meets the minimum standards for surveying in New Mexico.

B.L. Laman PLS #22404  
Date Signed: 08/16/2015  
Horizonrow, LLC  
State Street, Jasper, TX. 75951  
(409) 202-5111  
Employee of Horizonrow, LLC

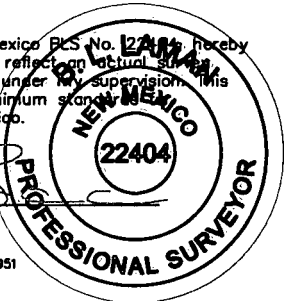

HORIZON ROW LLC

Drawn for:

devon

Drawn by: KIMBLE MORGAN

Date: 09/07/2015

DEVON ENERGY PRODUCTION COMPANY, L.P.

CDU 280 & CDU 281 1H PAD CONNECT  
ELECTRIC LINE

PROPOSED 30' EASEMENT  
ON THE PROPERTY OF  
BUREAU OF LAND MANAGEMENT  
SECTION 18, T25S-R32E, N.M.P.M.

LINE NUMBER:  
EL 7887

WBS NUMBER:  
CC-112971.AL

SCALE:  
1" = 1000'

REVISIONS:

SHEET:  
1 OF 4

0 1000 2000



**SECTION 18, T25S-R32E, N.M.P.M.,  
LEA COUNTY, NEW MEXICO**

**ELECTRIC LINE PLAT**

**LEGAL DESCRIPTION**

**FOR**

**DEVON ENERGY PRODUCTION COMPANY, L.P.**

**BUREAU OF LAND MANAGEMENT**

**30' EASEMENT DESCRIPTION:**

**BEING** an easement thirty (30) feet in width lying fifteen (15) feet on the right side and fifteen (15) feet on the left side of the survey centerline described below, being out of Lot 1 of Section 18, Township 25 South, Range 32 East, N.M.P.M., Lea County, New Mexico, and being out of a parcel of land owned by the Bureau of Land Management. Said centerline of easement being more particularly described as follows:

Commencing from a 3" iron pipe w/ BC 1916 for the northwest corner of Section 18, T25S-R32E, N.M.P.M., Lea County, New Mexico;

Thence S 83°38'19" E a distance of 126.84' to the **Point of Beginning** of this easement having coordinates of Northing=414306.18, Easting=730376.56 feet and continuing the following courses;

Thence S 23°45'02" E a distance of 47.06' to the **Point of Ending** having coordinates of Northing=414263.11, Easting=730395.51 feet in Lot 1 of Section 18, T25S-R32E, N.M.P.M., Lea County, New Mexico from said point a 1" iron pipe w/BC 1916 for the west quarter corner of Section 18, T25S-R32E bears S 02°58'10" W a distance of 2585.99', covering **47.06' or 2.85 rods** and having an area of **0.032 acres**.

**NOTES:**

Bearings, distances and coordinates shown herein are based on New Mexico State Plane Coordinate System, NAD 83, East Zone 3001, US Survey Feet, all distances are grid.

I, B.L. Laman, New Mexico PLS No. 22404, hereby certify this survey to reflect an actual survey made on the ground under my supervision. This survey meets the minimum standards for surveying in New Mexico.



B.L. Laman PLS 22404

Date Signed: 09/16/2015

Horizon Row, LLC

571 State Street, Jasper, TX

(409) 202-5111 75951

Employee of Horizon Row, LLC



# EXHIBIT 'A'

## PAGE 3 of 4

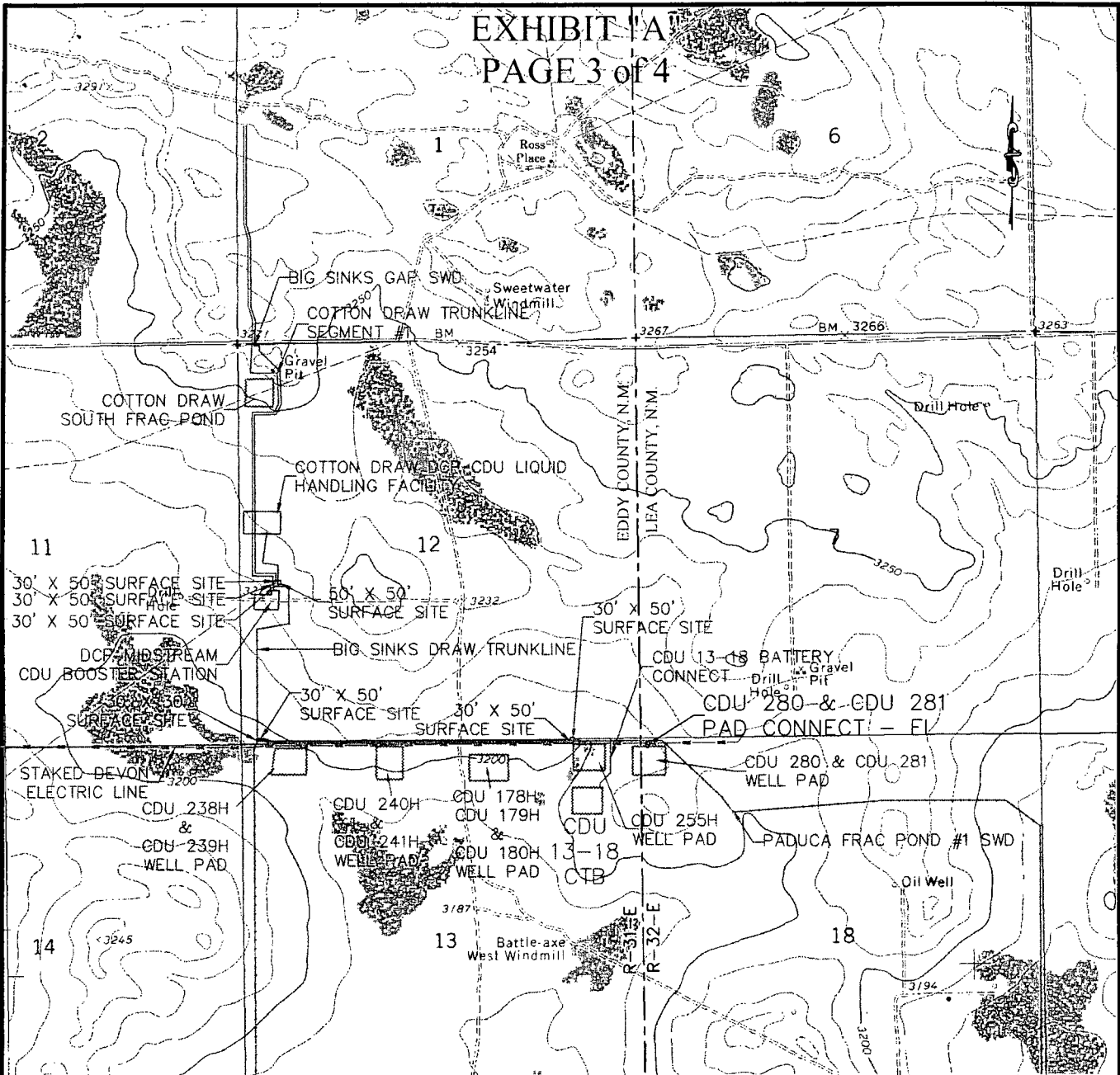

CDU 280 & CDU 281 PAD CONNECT ELECTRIC LINE

SECTION 18, T25S-R32E, N.M.P.M.,

LEA COUNTY, NEW MEXICO

**HORIZON ROW LLC**

DEVON ENERGY PRODUCTION COMPANY, L.P.

PROPOSED 30' EASEMENT

Drawn by:  
KIMBLE MORGAN

Date: 09/08/2015

Drawn for:

**devon**

LINE NUMBER:  
EL 7687

WBS NUMBER:  
CC-112971.AL

SCALE:  
1" = 2000'

REVISIONS:

SHEET:  
3 OF 4



# EXHIBIT "A"

## PAGE 4 of 4

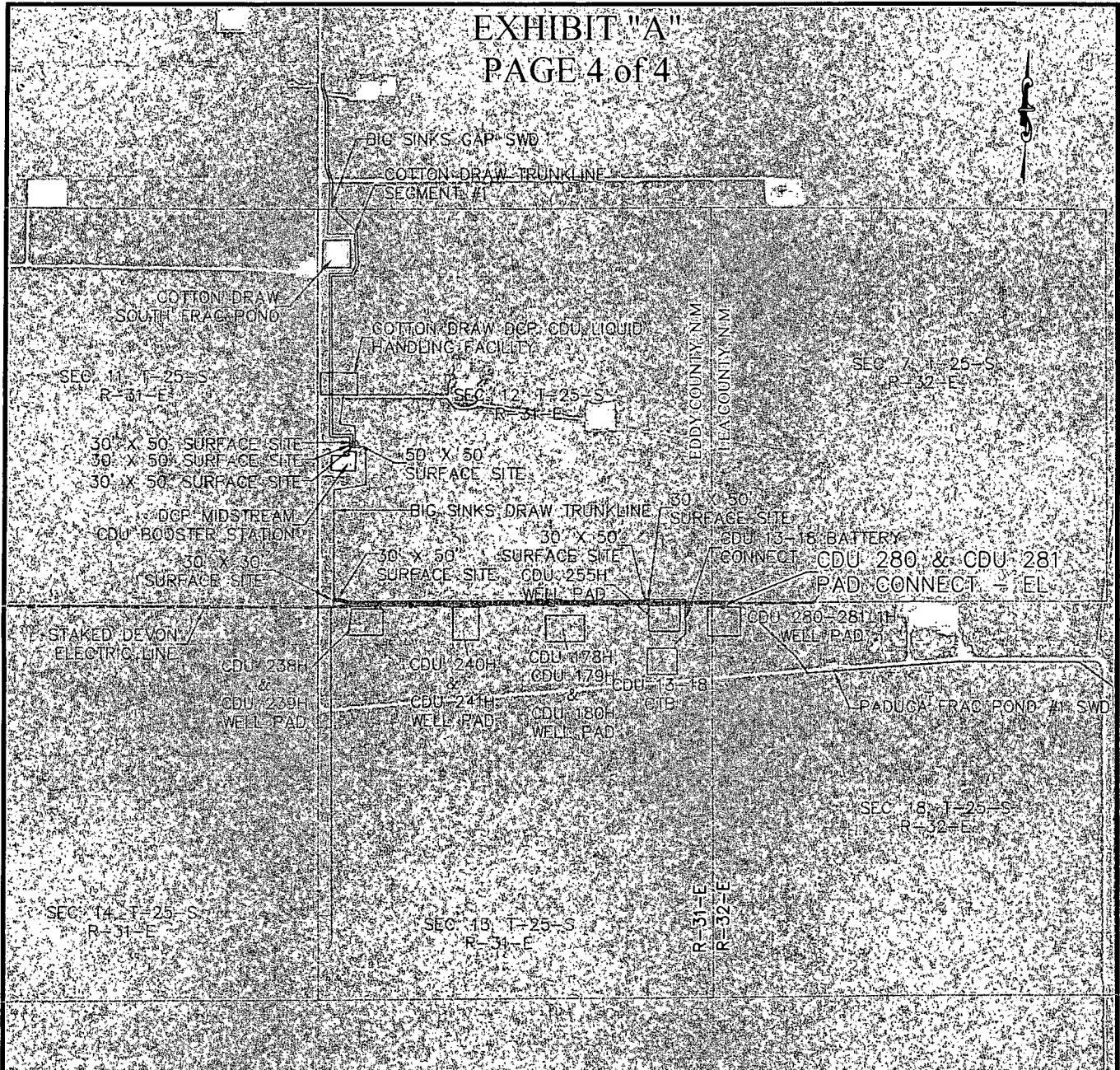

### CDU 280 & CDU 281 PAD CONNECT ELECTRIC LINE

SECTION 18, T25S-R32E, N.M.P.M.,

LEA COUNTY, NEW MEXICO

**HORIZON ROW LLC**

DEVON ENERGY PRODUCTION COMPANY, L.P.

PROPOSED 30' EASEMENT

Drawn by:  
KIMBLE MORGAN

Date: 9/08/2015

Drawn for:

**devon**

LINE NUMBER:  
EL 7687

WBS NUMBER:  
CC-112971.AL

SCALE:  
1" = 2000'

REVISIONS:

SHEET:  
4 OF 4



# FLOWLINE PLAT

RIGHT-OF-WAY FOR TWO 6" BURIED IN SAME DITCH POLY FLEX PRODUCTION LINES FROM THE COTTON DRAW UNIT 280H TO THE PROPOSED CDU "7-18" (BS) CTB

DEVON ENERGY PRODUCTION COMPANY, L.P.  
CENTERLINE SURVEY OF A PIPELINE CROSSING  
SECTION 18, TOWNSHIP 25 SOUTH, RANGE 32 EAST, N.M.P.M.  
LEA COUNTY, STATE OF NEW MEXICO  
SEPTEMBER 8, 2015

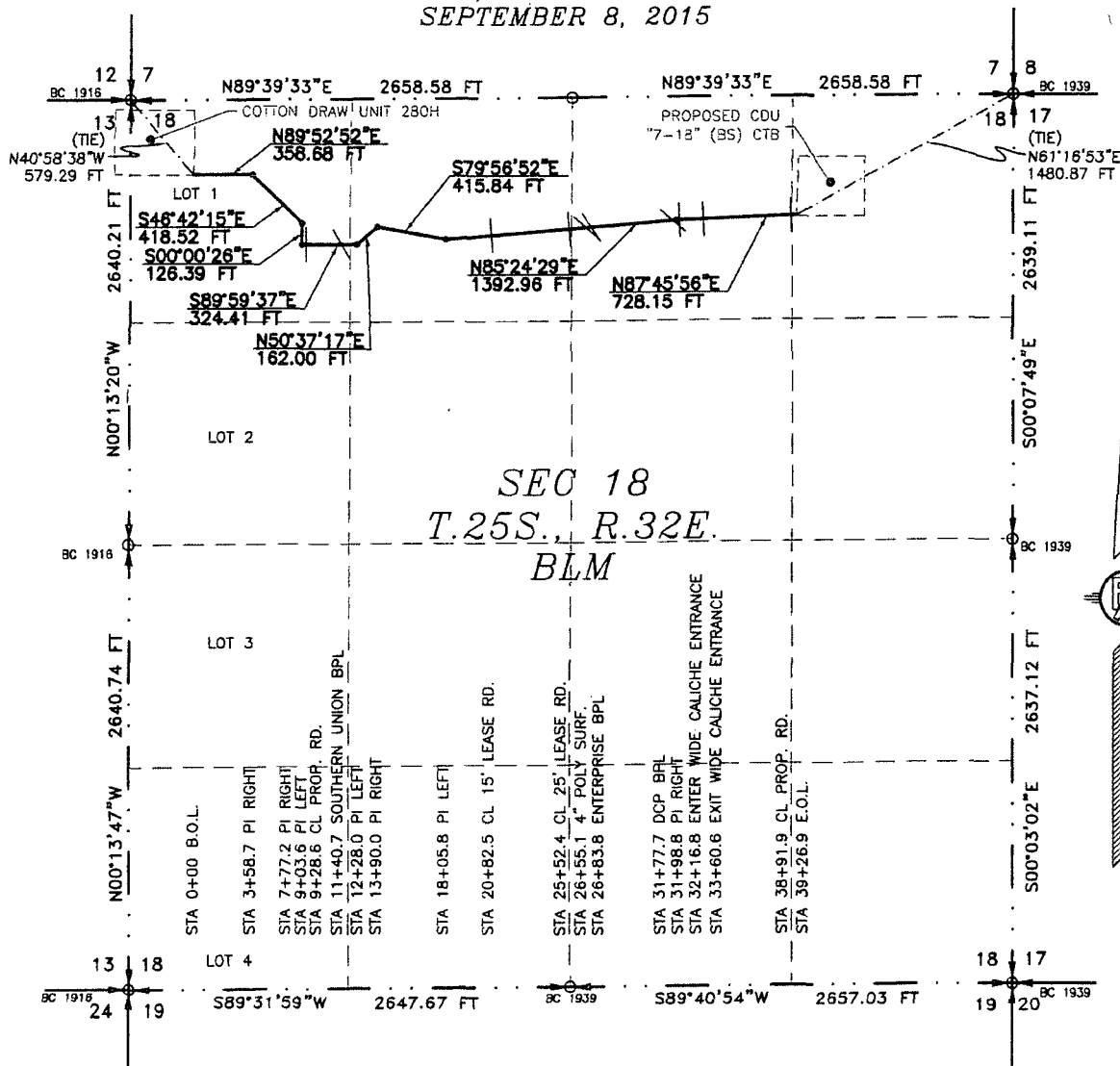

SEE NEXT SHEET (2-4) FOR DESCRIPTION

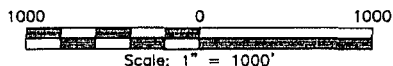

## GENERAL NOTES

- 1.) THE INTENT OF THIS ROUTE SURVEY IS TO ACQUIRE AN EASEMENT.
- 2.) BASIS OF BEARING IS NMSP EAST MODIFIED TO SURFACE COORDINATES.

## SURVEYOR CERTIFICATE

I, FILMON F. JARAMILLO, A NEW MEXICO PROFESSIONAL SURVEYOR NO. 12797, HEREBY CERTIFY THAT I HAVE CONDUCTED AND AM RESPONSIBLE FOR THIS SURVEY, THAT THIS SURVEY IS TRUE AND CORRECT TO THE BEST OF MY KNOWLEDGE AND BELIEF, AND THAT THIS SURVEY AND PLAT MEET THE MINIMUM STANDARDS FOR LAND SURVEYING IN THE STATE OF NEW MEXICO.

IN WITNESS WHEREOF, THIS CERTIFICATE IS EXECUTED AT CARLSBAD, NEW MEXICO, THIS 9<sup>TH</sup> DAY OF SEPTEMBER 2015

FILMON F. JARAMILLO, SURVEYOR  
MADRON SURVEYING, INC.  
301 SOUTH CANAL  
CARLSBAD, NEW MEXICO 88220  
Phone (575) 234-3341

SHEET: 1-4

MADRON SURVEYING, INC. 301 SOUTH CANAL CARLSBAD, NEW MEXICO

SURVEY NO. 4219

### FLOWLINE PLAT

RIGHT-OF-WAY FOR TWO 6" BURIED IN SAME DITCH POLY FLEX PRODUCTION LINES FROM THE  
COTTON DRAW UNIT 280H TO THE PROPOSED CDU "7-18" (BS) CTB

DEVON ENERGY PRODUCTION COMPANY, L.P.  
CENTERLINE SURVEY OF A PIPELINE CROSSING  
SECTION 18, TOWNSHIP 25 SOUTH, RANGE 32 EAST, N.M.P.M.  
LEA COUNTY, STATE OF NEW MEXICO  
SEPTEMBER 8, 2015

### DESCRIPTION

A STRIP OF LAND 30 FEET WIDE CROSSING BUREAU OF LAND MANAGEMENT LAND IN SECTION 18, TOWNSHIP 25 SOUTH, RANGE 32 EAST, N.M.P.M., LEA COUNTY, STATE OF NEW MEXICO AND BEING 15 FEET EACH SIDE OF THE FOLLOWING DESCRIBED CENTERLINE SURVEY:

BEGINNING AT A POINT WITHIN LOT 1 OF SAID SECTION 18, TOWNSHIP 25 SOUTH, RANGE 32 EAST, N.M.P.M., WHENCE THE NORTHWEST CORNER OF SAID SECTION 18, TOWNSHIP 25 SOUTH, RANGE 32 EAST, N.M.P.M. BEARS N40°58'38"W, A DISTANCE OF 579.29 FEET;  
THENCE N89°52'52"E A DISTANCE OF 358.68 FEET TO AN ANGLE POINT OF THE LINE HEREIN DESCRIBED;  
THENCE S46°42'15"E A DISTANCE OF 418.52 FEET TO AN ANGLE POINT OF THE LINE HEREIN DESCRIBED;  
THENCE S00°00'26"E A DISTANCE OF 126.39 FEET TO AN ANGLE POINT OF THE LINE HEREIN DESCRIBED;  
THENCE S89°59'37"E A DISTANCE OF 324.41 FEET TO AN ANGLE POINT OF THE LINE HEREIN DESCRIBED;  
THENCE N50°37'17"E A DISTANCE OF 162.00 FEET TO AN ANGLE POINT OF THE LINE HEREIN DESCRIBED;  
THENCE S79°56'52"E A DISTANCE OF 415.84 FEET TO AN ANGLE POINT OF THE LINE HEREIN DESCRIBED;  
THENCE N85°24'29"E A DISTANCE OF 1392.96 FEET TO AN ANGLE POINT OF THE LINE HEREIN DESCRIBED;  
THENCE N87°45'56"E A DISTANCE OF 728.15 FEET THE TERMINUS OF THIS CENTERLINE SURVEY, WHENCE THE NORTHEAST CORNER OF SAID SECTION 18, TOWNSHIP 25 SOUTH, RANGE 32 EAST, N.M.P.M. BEARS N61°16'53"E, A DISTANCE OF 1480.87 FEET;

SAID STRIP OF LAND BEING 3926.95 FEET OR 238.00 RODS IN LENGTH, CONTAINING 2.704 ACRES MORE OR LESS AND BEING ALLOCATED BY FORTIES AS FOLLOWS:

LOT 1	1191.11 L.F.	72.19 RODS	0.820 ACRES
NE/4 NW/4	1374.89 L.F.	83.33 RODS	0.947 ACRES
NW/4 NE/4	1331.83 L.F.	80.72 RODS	0.917 ACRES
NE/4 NE/4	29.12 L.F.	1.76 RODS	0.020 ACRES

### SURVEYOR CERTIFICATE

I, FILIMON F. JARAMILLO, A NEW MEXICO PROFESSIONAL SURVEYOR NO. 12797, HEREBY CERTIFY THAT I HAVE CONDUCTED AND AM RESPONSIBLE FOR THIS SURVEY, THAT THIS SURVEY IS TRUE AND CORRECT TO THE BEST OF MY KNOWLEDGE AND BELIEF, AND THAT THIS SURVEY AND PLAT MEET THE MINIMUM STANDARDS FOR LAND SURVEYING IN THE STATE OF NEW MEXICO.

IN WITNESS WHEREOF, THIS CERTIFICATE IS EXECUTED AT CARLSBAD, NEW MEXICO, THIS 12 DAY OF SEPTEMBER 2015

FILIMON F. JARAMILLO, SURVEYOR

MADRON SURVEYING, INC.  
301 SOUTH CANAL  
CARLSBAD, NEW MEXICO 88220  
Phone (575) 234-3341

### GENERAL NOTES

- 1.) THE INTENT OF THIS ROUTE SURVEY IS TO ACQUIRE AN EASEMENT.
- 2.) BASIS OF BEARING IS NMSP EAST MODIFIED TO SURFACE COORDINATES.

SHEET: 2-4

MADRON SURVEYING, INC. 301 SOUTH CANAL CARLSBAD, NEW MEXICO

SURVEY NO. 4219

# FLOWLINE PLAT

RIGHT-OF-WAY FOR TWO 6" BURIED IN SAME DITCH POLY FLEX PRODUCTION LINES FROM THE  
COTTON DRAW UNIT 280H TO THE PROPOSED CDU "7-18" (BS) CTB

DEVON ENERGY PRODUCTION COMPANY, L.P.  
CENTERLINE SURVEY OF A PIPELINE CROSSING  
SECTION 18, TOWNSHIP 25 SOUTH, RANGE 32 EAST, N.M.P.M.  
LEA COUNTY, STATE OF NEW MEXICO  
SEPTEMBER 8, 2015

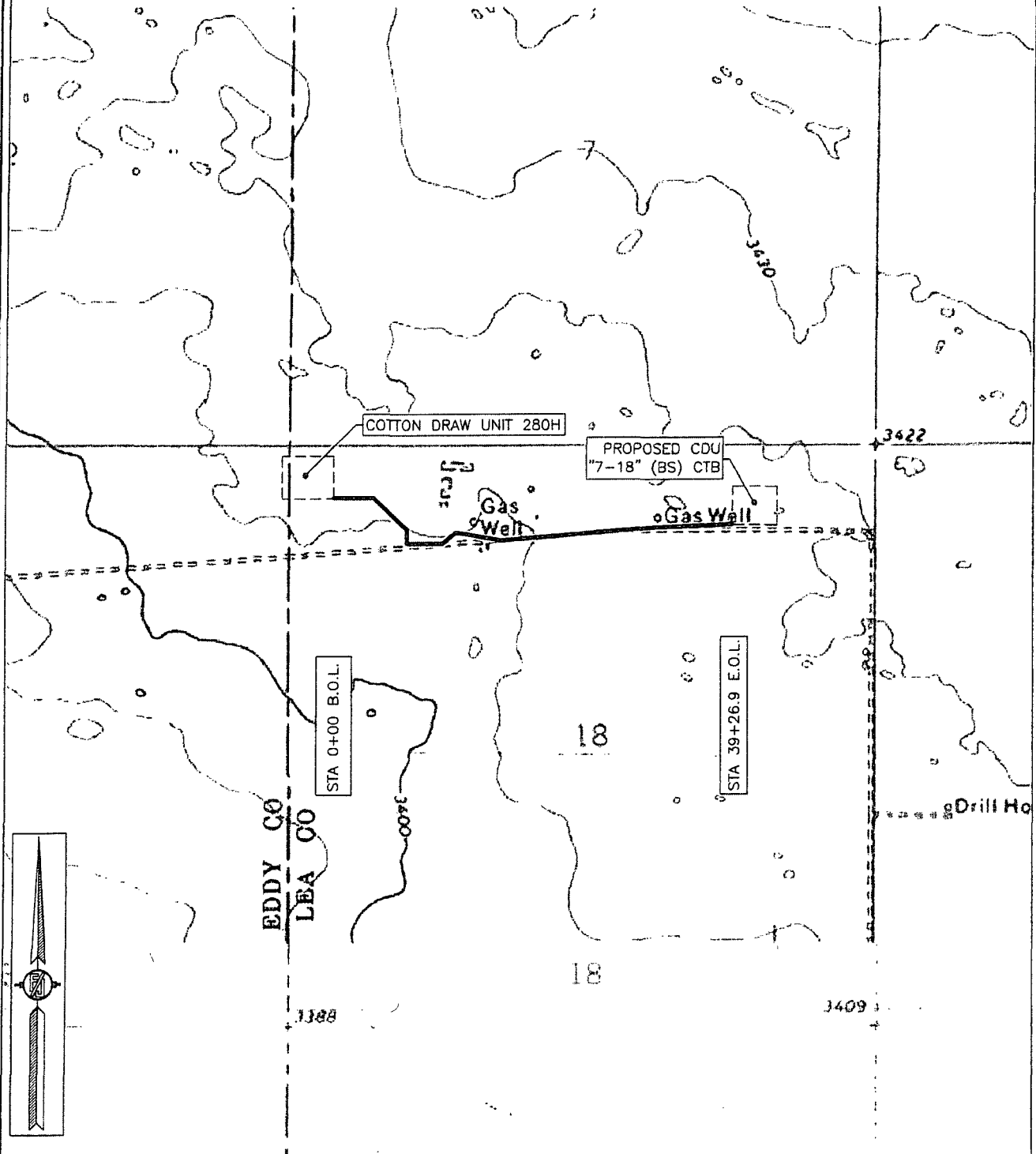

SHEET: 3-4

MADRON SURVEYING, INC. 301 SOUTH CANAL (575) 234-3341 CARLSBAD, NEW MEXICO

SURVEY NO. 4219

**FLOWLINE PLAT**

RIGHT-OF-WAY FOR TWO 6" BURIED IN SAME DITCH POLY FLEX PRODUCTION LINES FROM THE  
COTTON DRAW UNIT 280H TO THE PROPOSED CDU "7-18" (BS) CTB

DEVON ENERGY PRODUCTION COMPANY, L.P.  
CENTERLINE SURVEY OF A PIPELINE CROSSING  
SECTION 18, TOWNSHIP 25 SOUTH, RANGE 32 EAST, N.M.P.M.  
LEA COUNTY, STATE OF NEW MEXICO  
SEPTEMBER 8, 2015

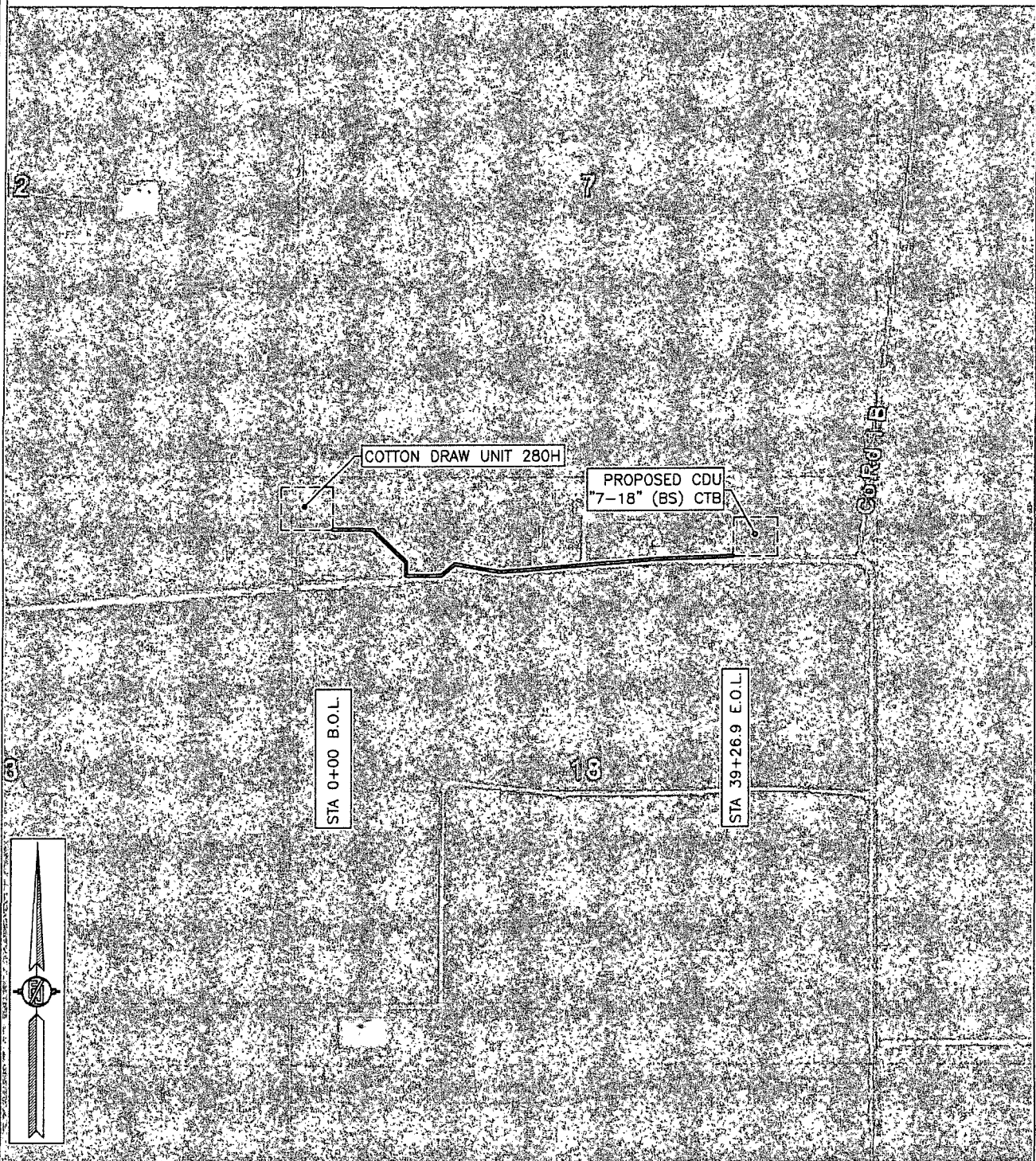

SHEET: 4-4

SURVEY NO. 4219

MADRON SURVEYING, INC. 301 SOUTH CANAL (575) 234-3341 CARLSBAD, NEW MEXICO