

Submit 1 Copy To Appropriate District Office  
District I - (575) 393-6161  
1625 N. French Dr., Hobbs, NM 88240  
District II - (575) 748-1283  
811 S. First St., Artesia, NM 88210  
District III - (505) 334-6178  
1000 Rio Brazos Rd., Aztec, NM 87410  
District IV - (505) 476-3460  
1220 S. St. Francis Dr., Santa Fe, NM 87505

State of New Mexico  
Energy, Minerals and Natural Resources

OIL CONSERVATION DIVISION  
1220 South St. Francis Dr.  
Santa Fe, NM 87505

Form C-103  
Revised August 1, 2011

SUNDRY NOTICES AND REPORTS ON WELLS (DO NOT USE THIS FORM FOR PROPOSALS TO DRILL OR TO DEEPEN OR PLUG BACK TO A DIFFERENT RESERVOIR. USE "APPLICATION FOR PERMIT" (FORM C-101) FOR SUCH PROPOSALS.)		WELL API NO. 30-025-26677 ✓
1. Type of Well: Oil Well <input type="checkbox"/> Gas Well <input type="checkbox"/> Other Injection Well <input checked="" type="checkbox"/>		5. Indicate Type of Lease STATE <input checked="" type="checkbox"/> FEE <input type="checkbox"/> ✓
2. Name of Operator ConocoPhillips Company ✓		6. State Oil & Gas Lease No.
3. Address of Operator P. O. Box 51810 Midland, TX 79710		7. Lease Name or Unit Agreement Name East Vacuum GB-SA Tract 3236 ✓
4. Well Location Unit Letter F : 1450 feet from the North line and 2500 feet from the West line ✓ Section 32 Township 17S Range 35E NMPM County Lea		8. Well Number 006 ✓
		9. OGRID Number 217817 ✓
		10. Pool name or Wildcat Vacuum; GB-SA
11. Elevation (Show whether DR, RKB, RT, GR, etc.) 3965' GL		

12. Check Appropriate Box to Indicate Nature of Notice, Report or Other Data

NOTICE OF INTENTION TO:

PERFORM REMEDIAL WORK ☐ PLUG AND ABANDON ☐  
TEMPORARILY ABANDON ☐ CHANGE PLANS ☐  
PULL OR ALTER CASING ☐ MULTIPLE COMPL ☐  
DOWNHOLE COMMINGLE ☐

OTHER: ☐

SUBSEQUENT REPORT OF:

REMEDIAL WORK ☒ ALTERING CASING ☐  
COMMENCE DRILLING OPNS. ☐ P AND A ☐  
CASING/CEMENT JOB ☐

OTHER: ☐

13. Describe proposed or completed operations. (Clearly state all pertinent details, and give pertinent dates, including estimated date of starting any proposed work). SEE RULE 19.15.7.14 NMAC. For Multiple Completions: Attach wellbore diagram of proposed completion or recompletion.

4/15/16 on/off tool found seal inside of were cut up. Replace on/off tool, Trip back in with on/off tool. RIH w/135 jts, 2 7/8", 6.5#, J-55 tbg & set @ 4289' & pkr @ 4282'.  
4/18/19 Run MIT chart to 560#/ 32 mins - test good. Chart attached.  
Attached is a current wellbore schematic.

Spud Date:

Rig Release Date:

I hereby certify that the information above is true and complete to the best of my knowledge and belief.

SIGNATURE Rhonda Rogers TITLE Staff Regulatory Technician DATE 04/25/2016

Type or print name Rhonda Rogers E-mail address: rogerr@conocophillips.com PHONE: (432)688-9174

For State Use Only

APPROVED BY: Bill Semanovich TITLE Staff Manager DATE 4.29.16

Conditions of Approval (if any):

APR 29 2016



District PERMIAN CONVENTIONAL	Field Name VACUUM	API / UWI 300252667700	County LEA	State/Province NEW MEXICO
Original Spud Date 5/4/1980	Surface Legal Location Sec 32, T-17-S, R-35-E	East/West Distance (ft) 2,500.00	East/West Reference W	North/South Distance (ft) 1,450.00
				North/South Reference N

#### VERTICAL - MAIN HOLE, 4/25/2016 3:23:10 PM

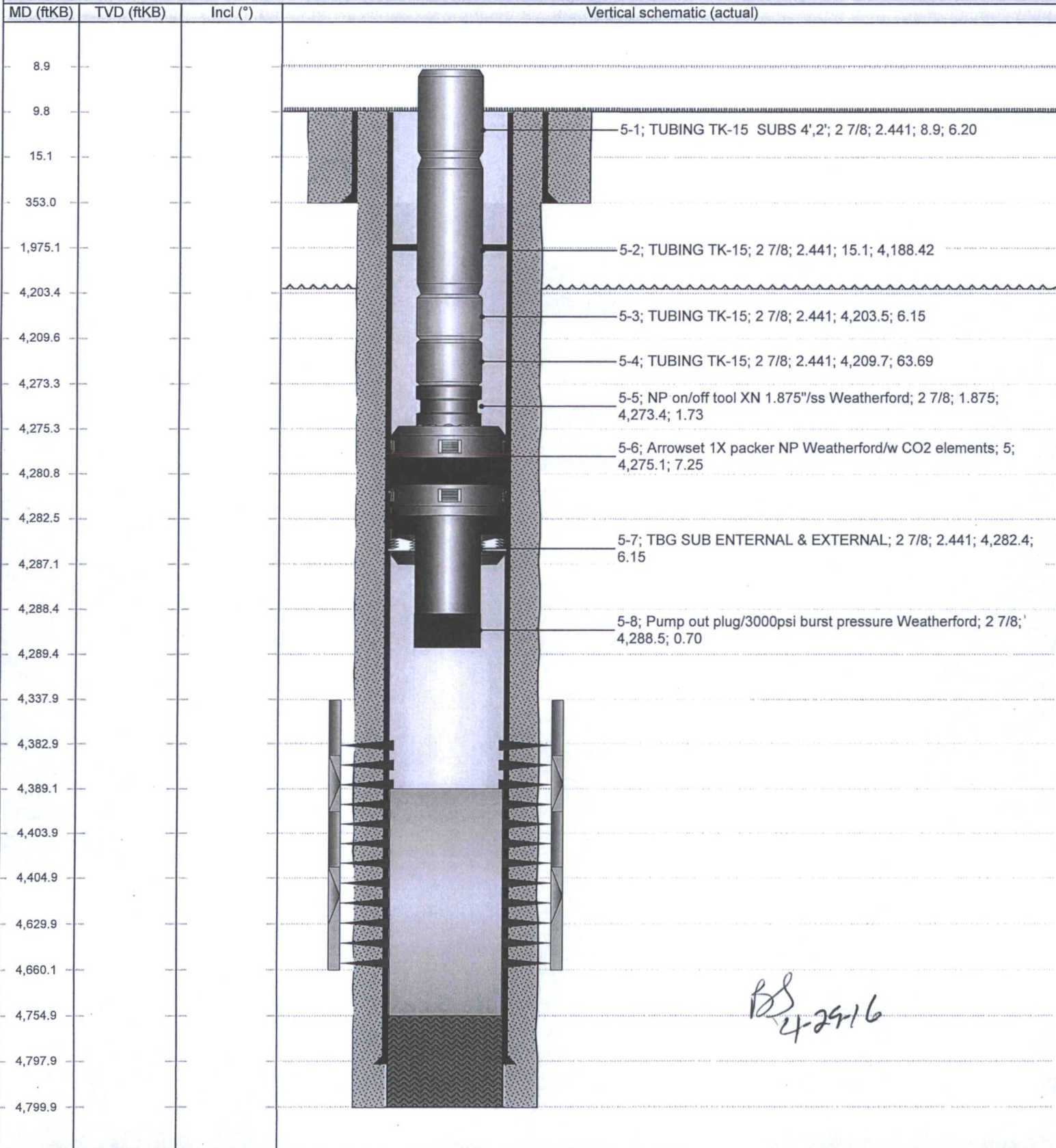



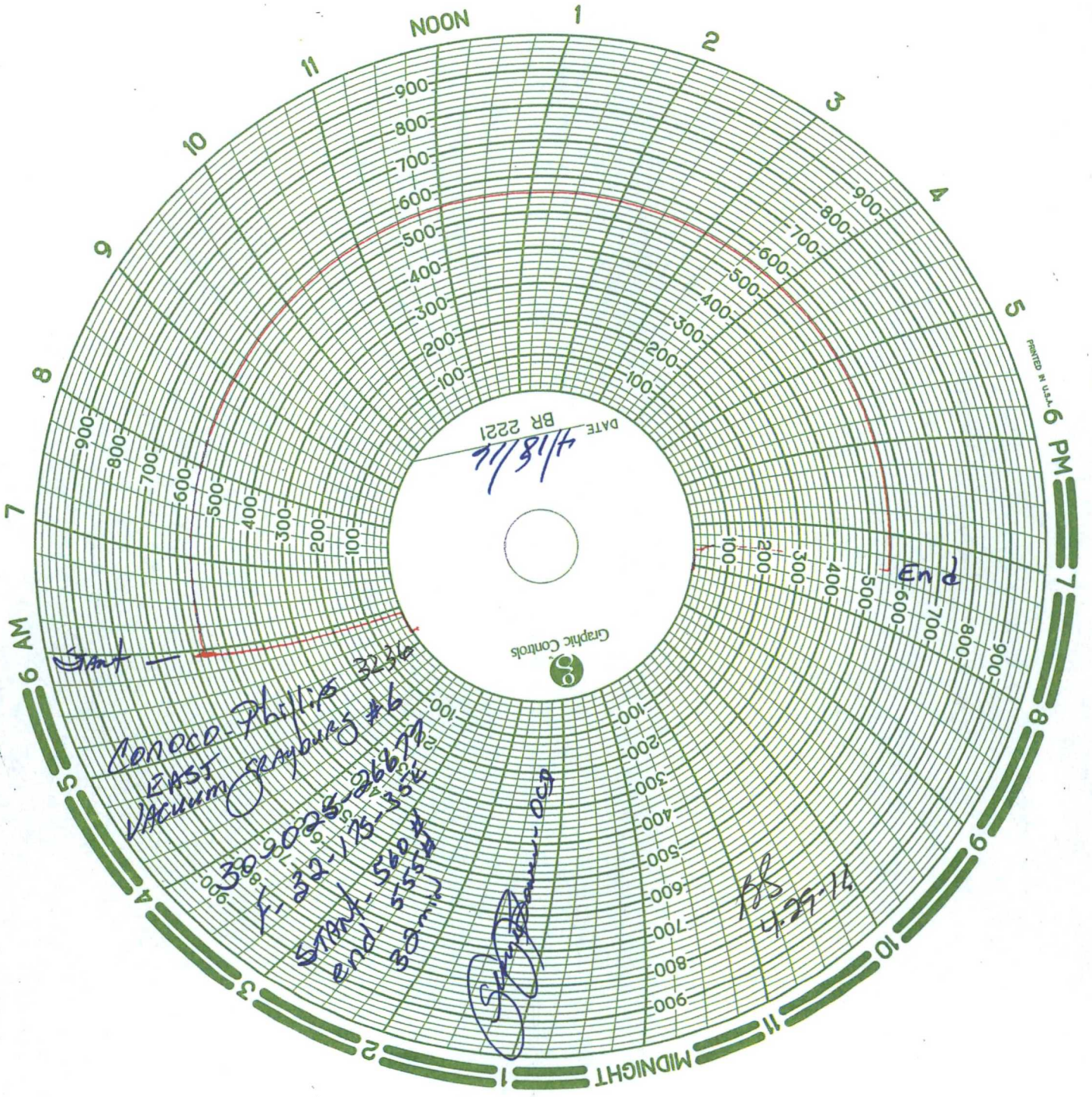

Conoco-Phillips 3236  
EAST  
Vacuum Seaburg #6  
30-2025-26879  
F-22-175-356  
Start-5604  
end-5552  
30 min

Signature

BS  
4-29-14