

Submit 1 Copy To Appropriate District Office

District I - (575) 393-6161  
1625 N. French Dr., Hobbs, NM 88240  
District II - (575) 748-1283  
811 S. First St., Artesia, NM 88210  
District III - (505) 334-6178  
1000 Rio Brazos Rd., Aztec, NM 87410  
District IV - (505) 476-3460  
1220 S. St. Francis Dr., Santa Fe, NM 87505

State of New Mexico  
Energy, Minerals and Natural Resources

OIL CONSERVATION DIVISION  
1220 South St. Francis Dr.  
Santa Fe, NM 87505

Form C-103  
Revised August 1, 2011

WELL API NO. 30-025-26923 ✓	
5. Indicate Type of Lease STATE <input checked="" type="checkbox"/> FEE <input type="checkbox"/> ✓	
6. State Oil & Gas Lease No. B-1497	
7. Lease Name or Unit Agreement Name East Vacuum GB-SA Unit Tract 2622 ✓	
8. Well Number 006 ✓	
9. OGRID Number 217817 ✓	
10. Pool name or Wildcat Vacuum; GB-SA	
11. Elevation (Show whether DR, RKB, RT, GR, etc.) 3906' GR	

12. Check Appropriate Box to Indicate Nature of Notice, Report or Other Data

NOTICE OF INTENTION TO:		SUBSEQUENT REPORT OF:	
PERFORM REMEDIAL WORK <input type="checkbox"/>	PLUG AND ABANDON <input type="checkbox"/>	REMEDIAL WORK <input checked="" type="checkbox"/>	ALTERING CASING <input type="checkbox"/>
TEMPORARILY ABANDON <input type="checkbox"/>	CHANGE PLANS <input type="checkbox"/>	COMMENCE DRILLING OPNS. <input type="checkbox"/>	P AND A <input type="checkbox"/>
PULL OR ALTER CASING <input type="checkbox"/>	MULTIPLE COMPL <input type="checkbox"/>	CASING/CEMENT JOB <input type="checkbox"/>	
DOWNHOLE COMMINGLE <input type="checkbox"/>			
OTHER: <input type="checkbox"/>		OTHER: <input type="checkbox"/>	

13. Describe proposed or completed operations. (Clearly state all pertinent details, and give pertinent dates, including estimated date of starting any proposed work). SEE RULE 19.15.7.14 NMAC. For Multiple Completions: Attach wellbore diagram of proposed completion or recompletion.

4/12/16 Isolate leak in tbg.  
4/13/16 RIH w/135 jts 2 7/8", 6.5#, J-55 tbg & set @ 4324' & pkr @ 4323'.  
4/15/16 Run MIT to 570#/33 mins - test good. Chart attached  
Attached is a current wellbore schematic.

Spud Date:

Rig Release Date:

I hereby certify that the information above is true and complete to the best of my knowledge and belief.

CF

SIGNATURE

*Rhonda Rogers*

TITLE Staff Regulatory Technician

DATE 04/25/2016

Type or print name Rhonda Rogers

E-mail address: rogerr@conocophillips.com

PHONE: (432)688-9174

For State Use Only

APPROVED BY:

*Bill Senanuel*

TITLE

Staff Manager

DATE

4-29-16

Conditions of Approval (if any):

APR 29 2016



District PERMIAN CONVENTIONAL	Field Name VACUUM	API / UWI 300252692300	County LEA	State/Province NEW MEXICO
Original Spud Date 7/31/1980	Surface Legal Location Sec. 26, T17-S, R-35E	East/West Distance (ft) 2,450.00	East/West Reference W	North/South Distance (ft) 1,550.00
				North/South Reference N

#### VERTICAL - MAIN HOLE, 4/25/2016 2:28:07 PM

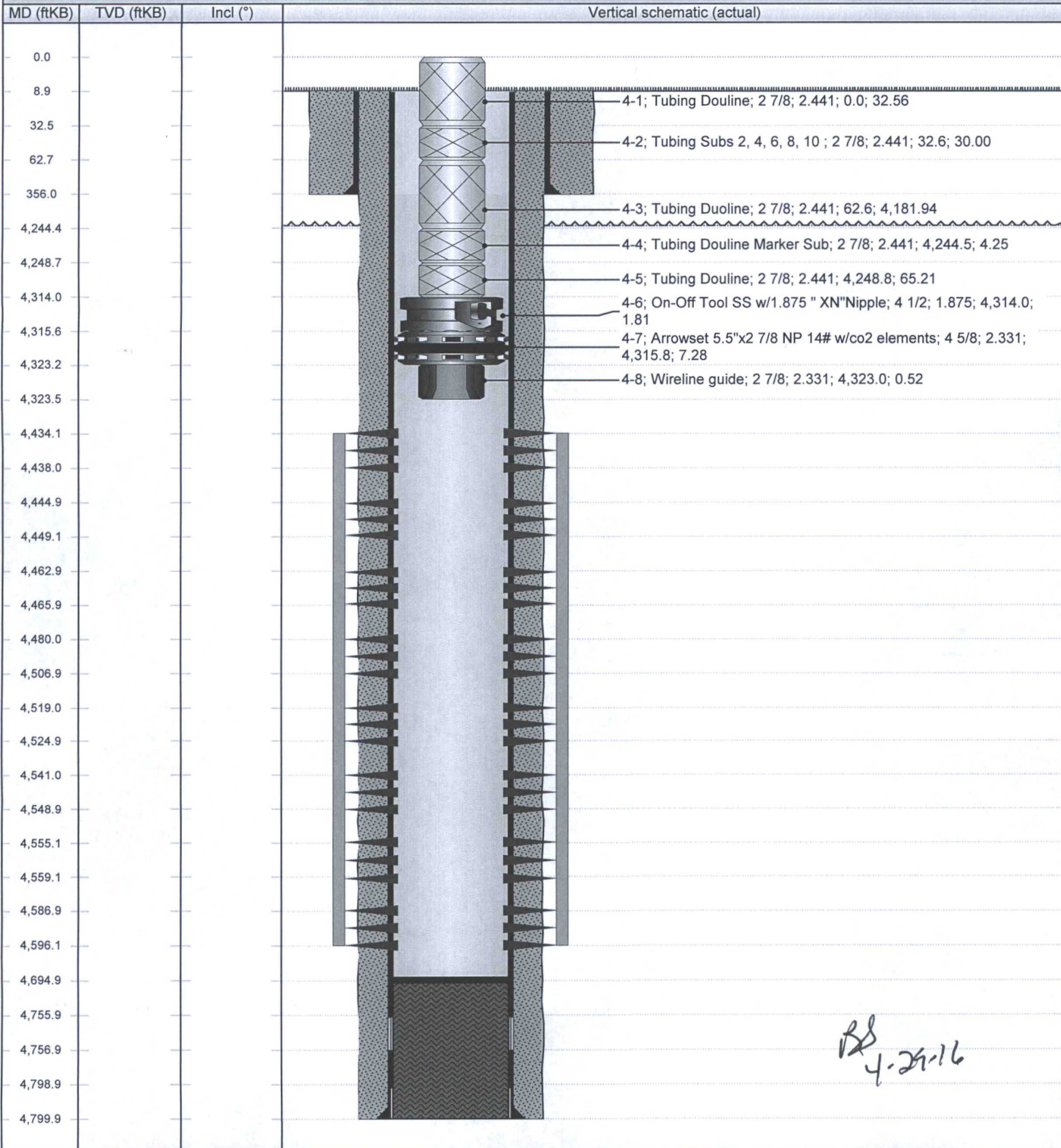



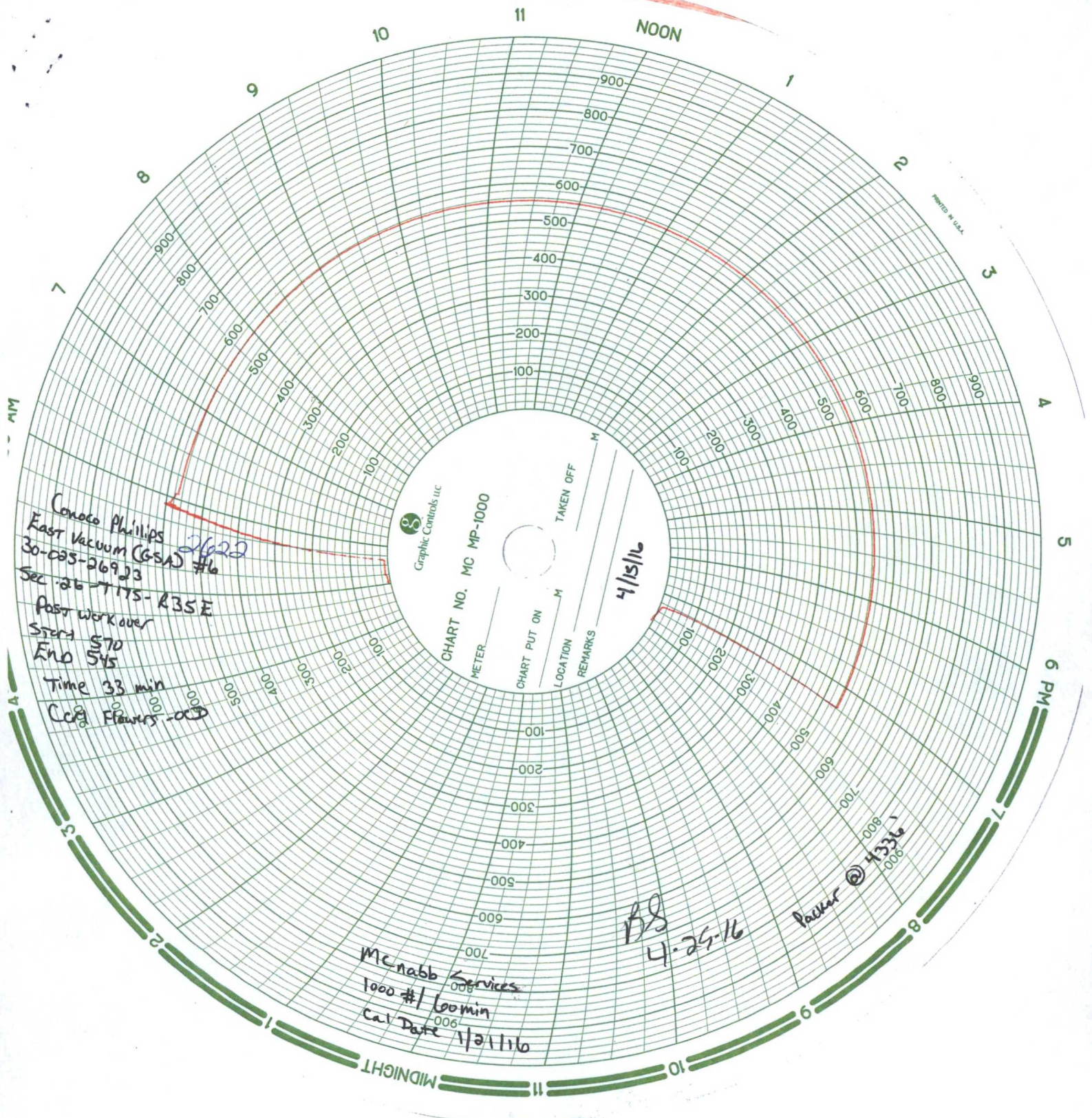

Conoco Phillips  
East Vacuum (GSA) #16  
30-035-26923  
Sec 26 T175-R35E  
Post work over  
Start 570  
End 545  
Time 33 min  
Cory Flowers - OOD

McNabb Services  
1000 #1 Loomin  
Cal Date 1/21/16

B8  
4-25-16

Parker @ 4336



Graphic Controls LLC

CHART NO. MC MP-1000

METER

CHART PUT ON

LOCATION

REMARKS

TAKEN OFF

4/15/16