

District I  
1625 N. French Dr., Hobbs, NM 88240  
Phone: (575) 393-6161 Fax: (575) 393-0720  
District II  
811 S. First St., Artesia, NM 88210  
Phone: (575) 748-1283 Fax: (575) 748-9720  
District III  
1000 Rio Brazos Road, Aztec, NM 87410  
Phone: (505) 334-6178 Fax: (505) 334-6170  
District IV  
1220 S. St. Francis Dr., Santa Fe, NM 87505  
Phone: (505) 476-3460 Fax: (505) 476-3462

State of New Mexico  
Energy, Minerals & Natural Resources Department  
OIL CONSERVATION DIVISION  
1220 South St. Francis Dr.  
Santa Fe, NM 87505

Form C-102  
Revised August 1, 2011  
Submit one copy to appropriate  
District Office

APR 29 2016

☐ AMENDED REPORT

WELL LOCATION AND ACREAGE DEDICATION

1 API Number 30-025-43198		2 Pool Code 98097		3 Pool Name WC-025 G-09 52633275 WPP WC	
4 Property Code 316165		5 Property Name PEPPER RIDGE 15 W1CN FED COM			
7 GRID NO. 14744		8 Operator Name MEWBOURNE OIL COMPANY			6 Well Number 2H
					9 Elevation 3302'
10 Surface Location					
UL or lot no. C	Section 15	Township 26S	Range 33E	Lot Idn 185	Feet from the NORTH 2310 East/West line WEST County LEA
11 Bottom Hole Location If Different From Surface					
UL or lot no. N	Section 15	Township 26S	Range 33E	Lot Idn 330	Feet from the SOUTH 2310 East/West line WEST County LEA
12 Dedicated Acres 160	13 Joint or Infill	14 Consolidation Code	15 Order No.		

No allowable will be assigned to this completion until all interest have been consolidated or a non-standard unit has been approved by the division.

	<p>16</p> <p>N 89°38'51" E 2641.83'</p> <p>2310'</p> <p>S. L. SEE DETAIL "A"</p> <p>185'</p> <p>15</p> <p>330'</p> <p>B. H.</p> <p>330'</p> <p>S 89°40'33" W 2646.33'</p> <p>330'</p> <p>S 89°36'36" W 2645.25'</p>	<p>17 OPERATOR CERTIFICATION</p> <p>I hereby certify that the information contained herein is true and complete to the best of my knowledge and belief, and that this organization either owns a working interest or unleased mineral interest in the land including the proposed bottom hole location or has a right to drill this well at this location pursuant to a contract with an owner of such a mineral or working interest, or to a voluntary pooling agreement or a compulsory pooling order heretofore entered by the division.</p> <p>Signature: <u>BRADLEY BISHOP</u> Date: <u>12-31-15</u></p> <p>Printed Name: <u>BRADLEY BISHOP</u></p> <p>E-mail Address: _____</p>
	<p>18 SURVEYOR CERTIFICATION</p> <p>I hereby certify that the well location shown on this plat was plotted from field notes of actual surveys made by me or under my supervision, and that the same is true and correct to the best of my belief.</p> <p>12-23-2015</p> <p>Date of Survey</p> <p>Signature and Seal of Professional Surveyor: <u>ROBERT M. HOWETT</u></p> <p>19680</p> <p>Certificate Number</p>	

RRC - Firm No.: TX 10193838 NM 4655451 - Job No.: LS1512653

MAY 03 2016

## Mewbourne Oil Company

PO Box 5270  
Hobbs, NM 88241  
(575) 393-5905

I hereby certify that I, or someone under my direct supervision, have inspected the drill site and access route proposed herein; that I am familiar with the conditions which currently exist; that I have full knowledge of State and Federal laws applicable to this operation; that the statements made in this APD package are, to the best of my knowledge, true and correct; and that the work associated with the operations proposed herein will be performed in conformity with this APD package and the terms and conditions under which it is approved. I also certify that I, or the company I represent, am responsible for the operations conducted under this application. These statements are subject to the provisions of 18 U.S.C. 1001 for the filing of false statements.

Executed this 31 day of Dec., 2015.

Name: Robin Terrell

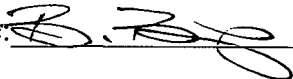
Signature:  For RT

Position Title: Hobbs District Manager

Address: PO Box 5270, Hobbs NM 88241

Telephone: 575-393-5905

E-mail: rterrell@mewbourne.com

**United States Department of the Interior  
Bureau of Land Management  
Roswell Field Office  
2909 West Second Street  
Roswell, New Mexico 88201-1287**

**Statement Accepting Responsibility for Operations**

Operator Name: Mewbourne Oil Company  
Street or Box: P.O. Box 5270  
City, State: Hobbs, New Mexico  
Zip Code: 88241

The undersigned accepts all applicable terms, conditions, stipulations, and restrictions concerning operations conducted of the leased land or portion thereof, as described below.

Lease Number: NMNM 20965A & Fee  
Legal Description of Land: Section 15, T-26S, R-33E Lea County, New Mexico.  
Location @ 185' FNL & 2310' FWL.  
Formation (if applicable): Wolfcamp  
Bond Coverage: \$150,000  
BLM Bond File: NM1693 Nationwide, NMB 000919

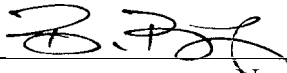
Authorized Signature:  *ran RT*  
Name: Robin Terrell  
Title: District Manager  
Date: 12-31-15

**MEWBOURNE OIL COMPANY**  
**PEPPER RIDGE 15 W1CN FED COM #2H**  
**(185' FNL & 2310' FWL)**  
**SECTION 15, T26S, R33E**  
**N. M. P. M., LEA CO., NEW MEXICO**

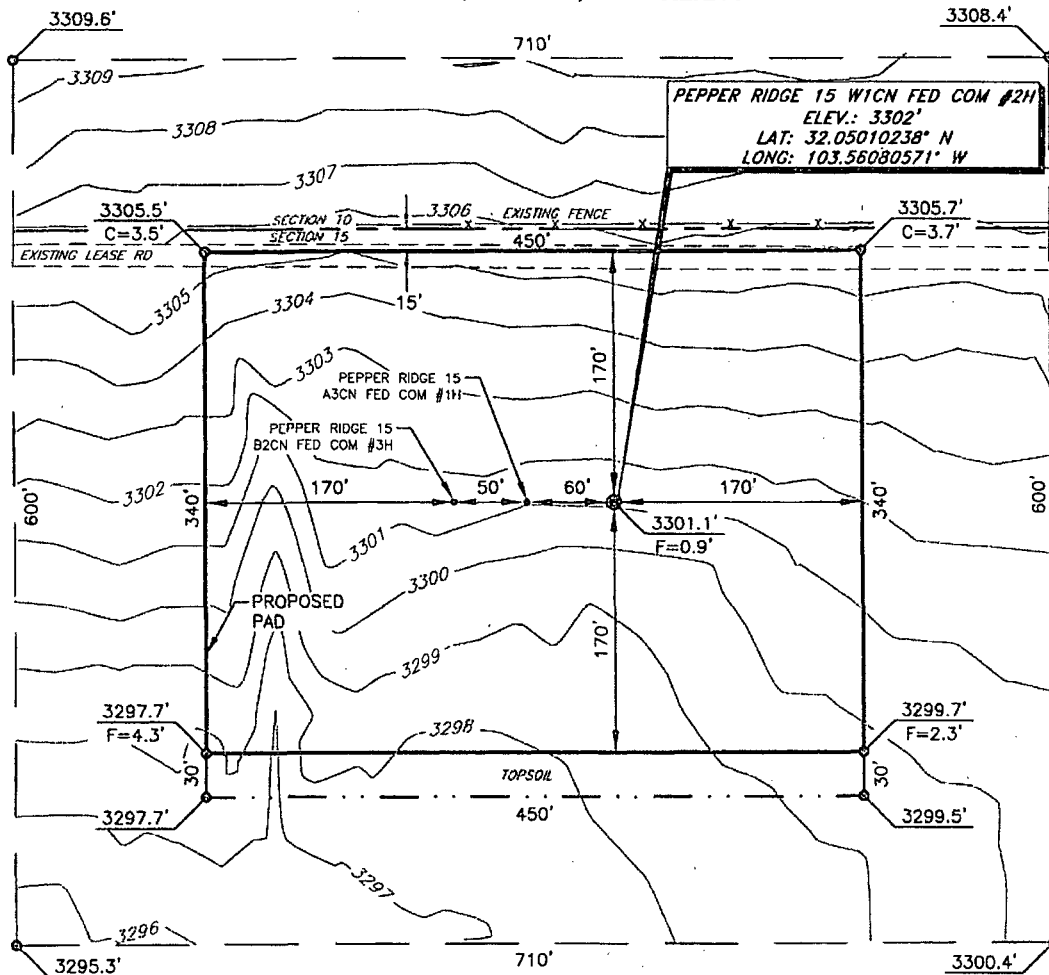

DIRECTIONS TO LOCATION

From the intersection of CR-2 (Battle Axe Rd.) and Pipeline Road;  
 Go West on Pipeline Road approx. 0.3 miles to a lease road on the left;  
 Turn left and go Southwest approx. 1.3 miles to a lease road on the left;  
 Turn left and go South approx. 0.1 miles to a lease road on the left;  
 Turn left and go East approx. 0.2 miles to location on the right.

THIS IS NOT A BOUNDARY SURVEY, APPARENT PROPERTY CORNERS AND PROPERTY LINES ARE SHOWN FOR INFORMATION ONLY. BOUNDARY DATA IS SHOWN FROM A PREVIOUS SURVEY REFERENCED HEREON.

I, R. M. Howett, a N. M. Professional Surveyor, hereby certify that this unclassified survey of a well location from an actual survey made on the ground under my direct supervision, said survey and plat meet the Min. Sts. for 19680 Surveying in the State of N. M. and are true and correct to the best of my knowledge and belief.

*Robert M. Howett*  
 Robert M. Howett NM PS 19680

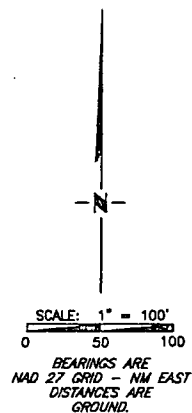
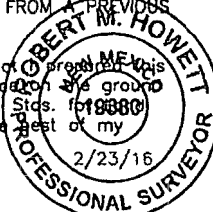

Firm No.: TX 10193838 NM 4655451

Copyright 2015 - All Rights Reserved

NO.	REVISION	DATE
JOB NO.:	LS1512653	
DWG. NO.:	1512653PAD	

**RRC**

308 W. BROADWAY ST., HOBBS, NM 88240 (575) 964-8200

SCALE:	1" = 100'
DATE:	12-23-2015
SURVEYED BY:	ML/CE
DRAWN BY:	LPS
APPROVED BY:	RMH
SHEET :	1 OF 1

# VICINITY MAP

NOT TO SCALE

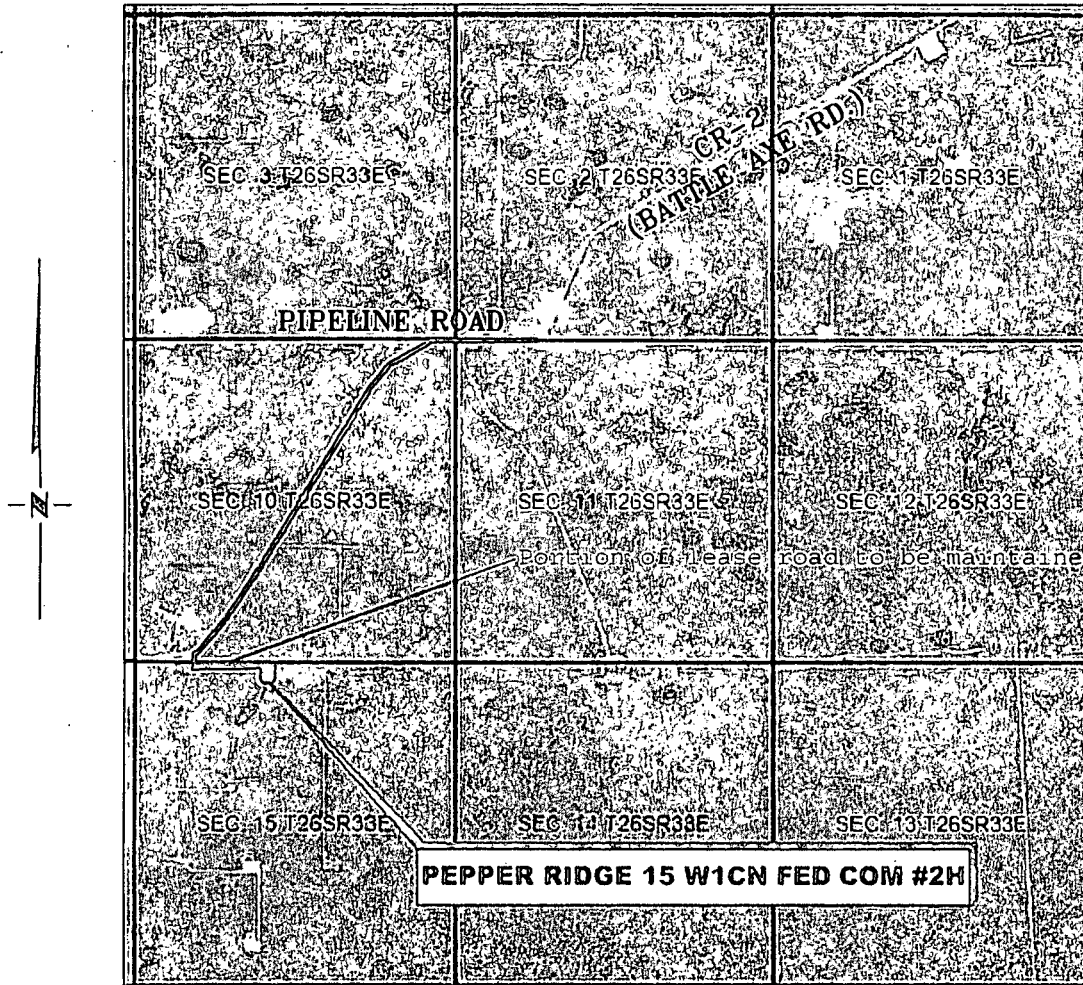

*SECTION 15, TWP. 26 SOUTH, RGE. 33 EAST,  
N. M. P. M., EDDY CO., NEW MEXICO*

OPERATOR: Mewbourne Oil Company  
LEASE: Pepper Ridge 15 W1CN Fed Com  
WELL NO.: 2H

LOCATION: 185' FNL & 2310' FWL  
ELEVATION: 3302'

Firm No.: TX 10193838 NM 4655451

Copyright 2014 - All Rights Reserved

NO.	REVISION	DATE
JOB NO.: LS1512653		
DWG. NO.: 1512653VM		

# RRC

308 W. BROADWAY ST., HOBBS, NM 88240 . (575) 964-8200

SCALE: NTS
DATE: 12-23-2015
SURVEYED BY: ML/CE
DRAWN BY: LPS
APPROVED BY: RMH
SHEET : 1 OF 1

# LOCATION VERIFICATION MAP

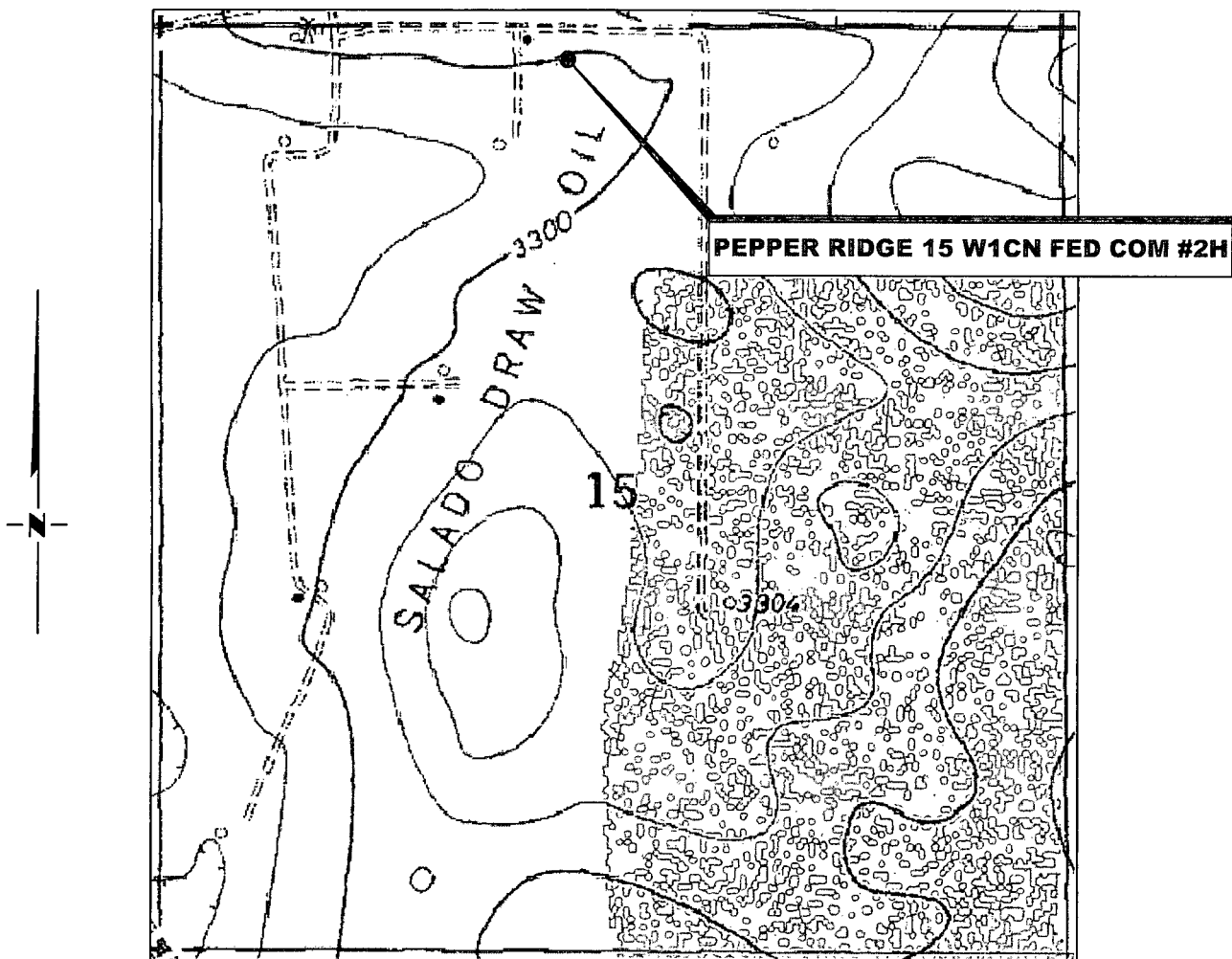

*SECTION 15, TWP. 26 SOUTH, RGE. 33 EAST,  
N. M. P. M., LEA CO., NEW MEXICO*

OPERATOR: Mewbourne Oil Company  
LEASE: Pepper Ridge 15 W1CN Fed Com  
WELL NO.: 2H  
ELEVATION: 3302'

LOCATION: 185' FNL & 2310' FWL  
CONTOUR INTERVAL: 10'  
USGS TOPO. SOURCE MAP:  
Paduca Breaks East, NM (1973)

Firm No.: TX 10193838 NM 4655451

Copyright 2014 - All Rights Reserved

NO.	REVISION	DATE
JOB NO.: LS1512653		
DWG. NO.: 1512653LVM		

# RRC

308 W. BROADWAY ST., HOBBS, NM 88240 (575) 964-8200

SCALE: 1" = 1000'
DATE: 12-23-2015
SURVEYED BY: ML/CE
DRAWN BY: LPS
APPROVED BY: RMH
SHEET : 1 OF 1