

Submit 1 Copy To Appropriate District Office

District I - (575) 393-6161
1625 N. French Dr., Hobbs, NM 88240
District II - (575) 748-1283
811 S. First St., Artesia, NM 88210
District III - (505) 334-6178
1000 Rio Brazos Rd., Aztec, NM 87410
District IV - (505) 476-3460
1220 S. St. Francis Dr., Santa Fe, NM 87505

State of New Mexico
Energy, Minerals and Natural Resources

OIL CONSERVATION DIVISION
1220 South St. Francis Dr.
Santa Fe, NM 87505

Form C-103
Revised July 18, 2013

WELL API NO. 30-025-39069	✓
5. Indicate Type of Lease STATE <input checked="" type="checkbox"/> FEE <input type="checkbox"/>	✓
6. State Oil & Gas Lease No. BO-0218	
7. Lease Name or Unit Agreement Name North Monument G/SA Unit	✓
8. Well Number 376	✓
9. OGRID Number 873	✓
10. Pool name or Wildcat Eunice Monumnt;Grayburg-SanAndres23000	
11. Elevation (Show whether DR, RKB, RT, GR, etc.) 3628 GL	

SUNDRY NOTICES AND REPORTS ON WELLS
(DO NOT USE THIS FORM FOR PROPOSALS TO DRILL OR TO DEEPEN OR PLUG BACK TO A DIFFERENT RESERVOIR. USE "APPLICATION FOR PERMIT" (FORM C-101) FOR SUCH PROPOSALS.)

1. Type of Well: Oil Well ☒ Gas Well ☐ Other ☐

2. Name of Operator
Apache Corporation

3. Address of Operator
303 Veterans Airpark Lane, Suite 1000 Midland, TX 79705

4. Well Location
Unit Letter P: 1300 feet from the South line and 1300 feet from the East line
Section 25 Township 19S Range 36E NMPM County Lea

11. Elevation (Show whether DR, RKB, RT, GR, etc.)
3628 GL

12. Check Appropriate Box to Indicate Nature of Notice, Report or Other Data

NOTICE OF INTENTION TO:		SUBSEQUENT REPORT OF:	
PERFORM REMEDIAL WORK <input type="checkbox"/>	PLUG AND ABANDON <input type="checkbox"/>	REMEDIAL WORK <input type="checkbox"/>	ALTERING CASING <input type="checkbox"/>
TEMPORARILY ABANDON <input type="checkbox"/>	CHANGE PLANS <input type="checkbox"/>	COMMENCE DRILLING OPNS. <input type="checkbox"/>	P AND A <input type="checkbox"/>
PULL OR ALTER CASING <input type="checkbox"/>	MULTIPLE COMPL <input type="checkbox"/>	CASING/CEMENT JOB <input type="checkbox"/>	
DOWNHOLE COMMINGLE <input type="checkbox"/>			
CLOSED-LOOP SYSTEM <input type="checkbox"/>			
OTHER: <u>WO</u> <input checked="" type="checkbox"/>		OTHER: <input type="checkbox"/>	

13. Describe proposed or completed operations. (Clearly state all pertinent details, and give pertinent dates, including estimated date of starting any proposed work). SEE RULE 19.15.7.14 NMAC. For Multiple Completions: Attach wellbore diagram of proposed completion or recompletion.

Apache would like to complete the following work: Please see attached procedure and wellbore diagram.

Spud Date:

09/14/2009

Rig Release Date:

09/20/2009

I hereby certify that the information above is true and complete to the best of my knowledge and belief.

SIGNATURE

Isabel Hudson

TITLE Reg Analyst

DATE 04/22/2016

Type or print name Isabel Hudson

E-mail address: Isabel.Hudson@apachecorp.com

PHONE: (432) 818-1142

For State Use Only

APPROVED BY:

[Signature]

TITLE

Petroleum Engineer

DATE

04/06/16

Conditions of Approval (if any):

MAY 09 2016

[Signature]



April 21, 2016

NMGSAU # 376

API # 30-025-39069

Lea County, NM

Production Casing: 5-1/2" 17# Set @ 4,070'

Producing Interval: **3,750-3,986'**

Objective: Isolate lower Grayburg and add perforations in middle and upper Grayburg

Procedure:

1. POOH with rods and tbg
2. Set CIBP @ 3,900'
3. Perforate with casing gun (4 spf 60° phasing):
 - 3,670-74'
 - 3,678-82'
 - 3,706-10'
 - 3,750-54'
 - 3,788-92'
 - 3,800-04'
 - 3,814-18'
 - 3,830-34'
 - 3,840-48'
 - 3,874-82'
 - 3,890-96'
4. Acidize with a sonic hammer and 4,000 gallons of acid
5. Resume well production

Apache Corporation	
Well Name	NMGS AU Well No. 376
Field	Monument
County	Lea
State	New Mexico
API #	30-025-39069

Casing	O.D.	Grade	Wt	Depth	SX/TOC
Surf	8 5/8"	K55	24#	1167'	546/SURF
Inter					
Prod	5 1/2"	K55	17#	4070'	980/SURF
Tbg	2 7/8"			3994'	

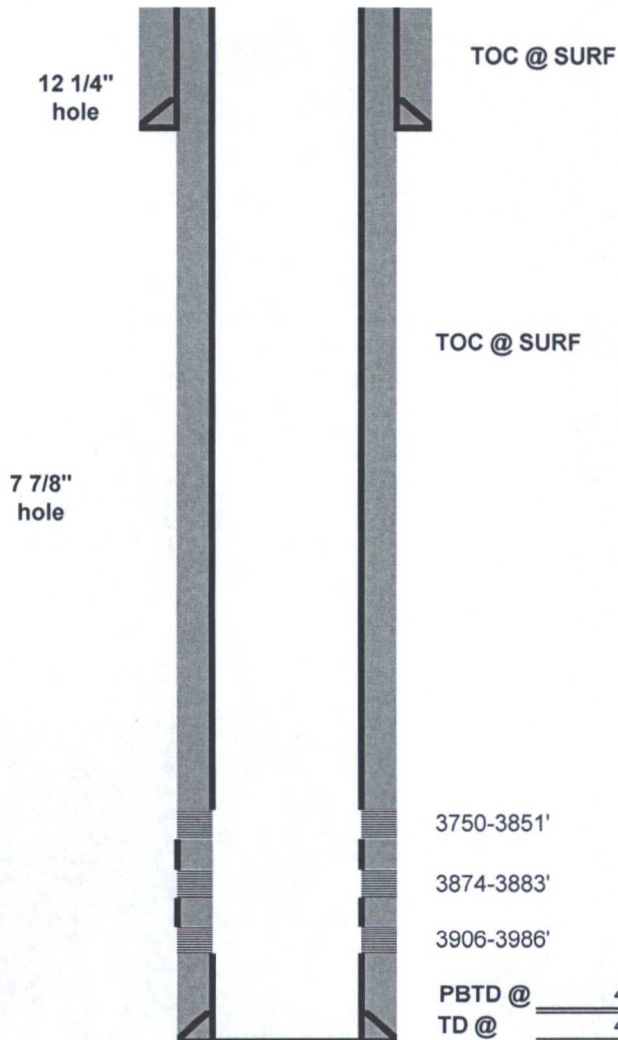
[illegible]

Updated By: K. Grisham 12/21/15