

District I
1025 N. French Dr., Hobbs, NM 88240
Phone: (575) 393-6161 Fax: (575) 393-0720
District II
811 N. Phil St., Artesia, NM 88210
Phone: (575) 748-1283 Fax: (575) 748-9720
District III
1009 Rio Brazos Road, Aztec, NM 87410
Phone: (505) 334-6178 Fax: (505) 334-6170
District IV
1220 S. St. Francis Dr., Santa Fe, NM 87505
Phone: (505) 476-5469 Fax: (505) 476-3462

State of New Mexico
Energy, Minerals & Natural Resources Department
OIL CONSERVATION DIVISION
1220 South St. Francis Dr.,
Santa Fe, NM 87505

Form C-102
Revised August 1, 2011
Submit one copy to appropriate
District Office

MAY 05 2016

☐ AMENDED REPORT

WELL LOCATION AND ACREAGE DEDICATION PLAT

API Number 30-025-47213		Pool Code 5150	Pool Name Bell Lake; Bone Spring North
Property Code 313567	Property Name STARCASTER 18 FEDERAL <u>Com</u>		Well Number 2H
OGRIID No. 270329	Operator Name ENDURANCE RESOURCES, LLC		Elevation 3506.5
Surface Location			
UL or lot no. C	Section 18	Township 23 S	Range 34 E
Lot Idn	Feet from the 330	North/South line NORTH	Feet from the 1370
East/West line WEST	County LEA		
Bottom Hole Location If Different From Surface			
UL or lot no. N	Section 18	Township 23 S	Range 34 E
Lot Idn	Feet from the 330	North/South line SOUTH	Feet from the 1980
East/West line WEST	County LEA		
Dedicated Acres 1160	Joint or Intill	Consolidation Code	Order No.

No allowable will be assigned to this completion until all interests have been consolidated or a non-standard unit has been approved by the division.

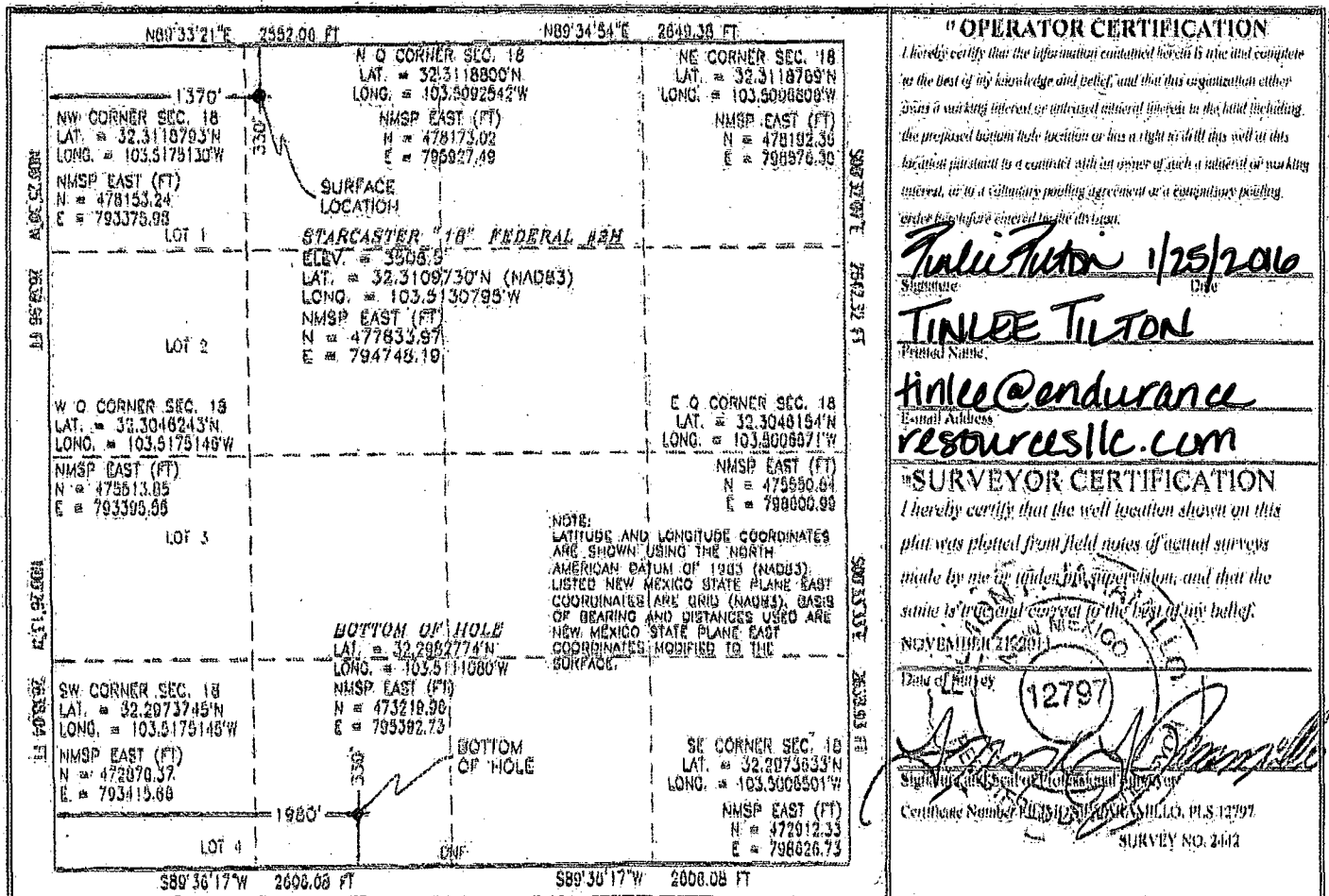

Trisha Badbear witnessed and approved this staking on November 21, 2013.

MAY 10 2016

SECTION 18, TOWNSHIP 23 SOUTH, RANGE 34 EAST, N.M.P.M.
LEA COUNTY, STATE OF NEW MEXICO

SITE MAP

NOTE: LATITUDE AND LONGITUDE COORDINATES ARE SHOWN USING THE NORTH AMERICAN DATUM OF 1983 (NAD83). LISTED NEW MEXICO STATE PLANE EAST COORDINATES ARE GRID (NAD83). BASIS OF BEARING AND DISTANCES USED ARE NEW MEXICO STATE PLANE EAST COORDINATES MODIFIED TO THE SURFACE

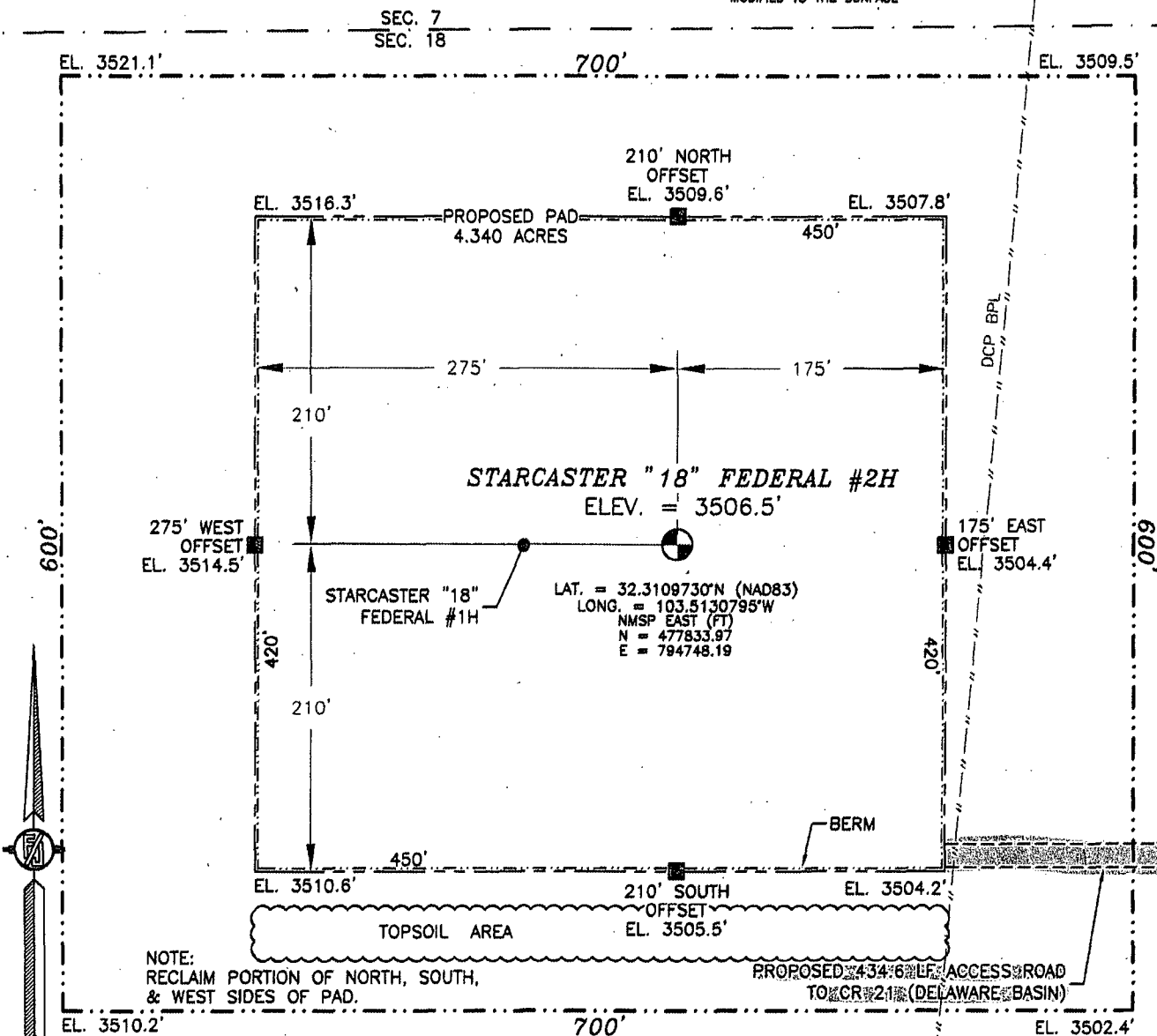

010 50 100 200

SCALE 1" = 100'

DIRECTIONS TO LOCATION

FROM THE INTERSECTION OF CR 21 (DELAWARE BASIN) AND CR 21-B (SHELL) GO NORTH ON CR 21 FOR APPROX. 4.0 MILES. LOCATION IS APPROX. 610' WEST.

ENDURANCE RESOURCES, LLC
STARCASTER "18" FEDERAL #2H
LOCATED 330 FT. FROM THE NORTH LINE
AND 1370 FT. FROM THE WEST LINE OF
SECTION 18, TOWNSHIP 23 SOUTH,
RANGE 34 EAST, N.M.P.M.
LEA COUNTY, STATE OF NEW MEXICO

NOVEMBER 21, 2013

SURVEY NO. 2442

MADRON SURVEYING, INC. 301 SOUTH CANAL (575) 234-3341 CARLSBAD, NEW MEXICO

SECTION 18, TOWNSHIP 23 SOUTH, RANGE 34 EAST, N.M.P.M.
LEA COUNTY, STATE OF NEW MEXICO
LOCATION VERIFICATION MAP

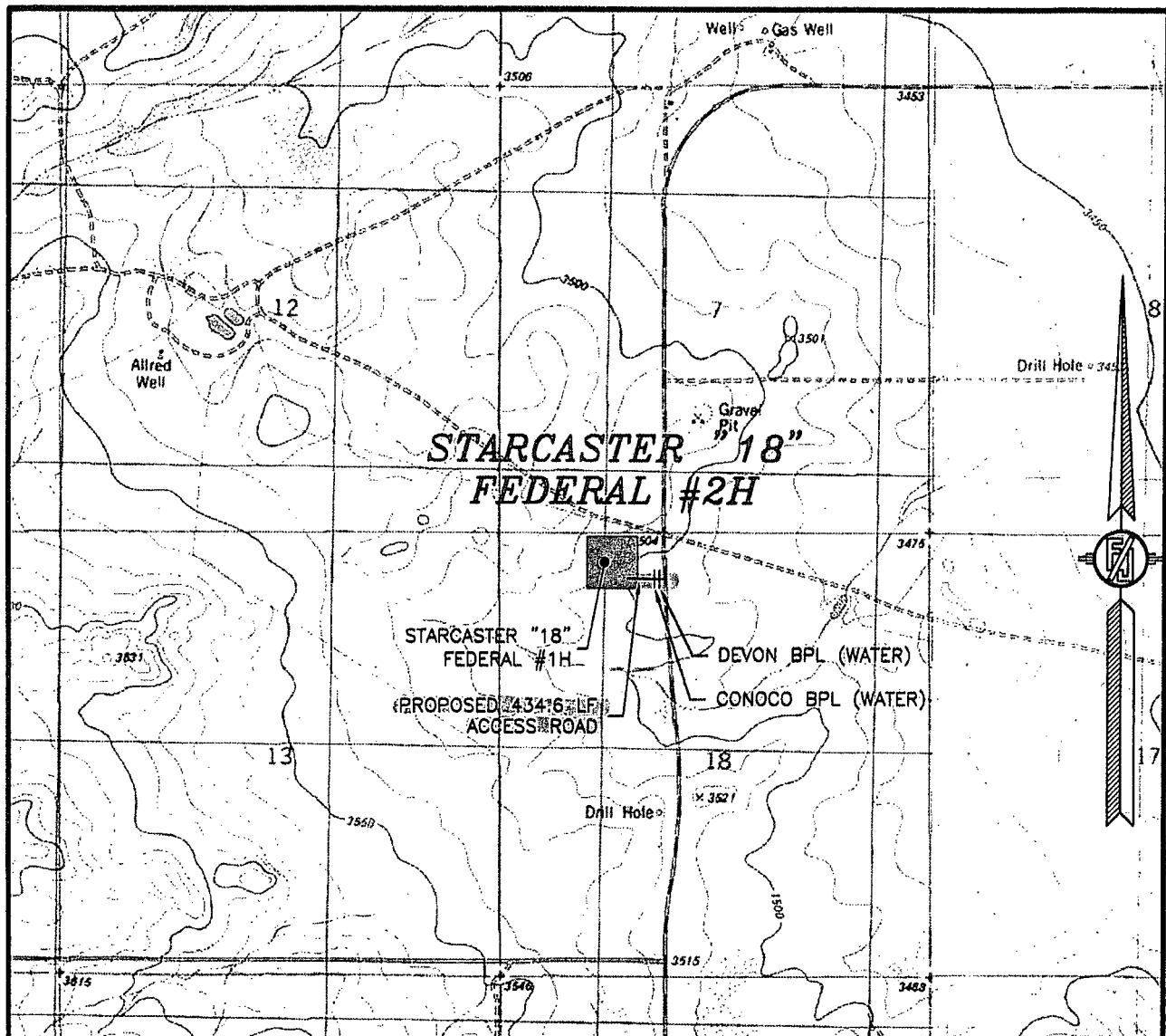

USGS QUAD MAP:
TIP TOP WELLS

NOT TO SCALE

ENDURANCE RESOURCES, LLC
STARCASTER "18" FEDERAL #2H
LOCATED 330 FT. FROM THE NORTH LINE
AND 1370 FT. FROM THE WEST LINE OF
SECTION 18, TOWNSHIP 23 SOUTH,
RANGE 34 EAST, N.M.P.M.
LEA COUNTY, STATE OF NEW MEXICO

NOVEMBER 21, 2013

SURVEY NO. 2442

MADRON SURVEYING, INC. 301 SOUTH CANAL (375) 234-3341 CARLSBAD, NEW MEXICO

Topographic map showing the Starcaster #18 Federal #2H oil field. The map includes the following features:

- Starcaster #18 Federal #2H**: The primary well location, marked with a large black dot.
- CR 21 (DELAWARE BASIN)**: A well location marked with a smaller black dot, located south of the primary well.
- CR 21-B (SHELL)**: A well location marked with a small black dot, located further south.
- Antelope Ridge**: A prominent ridge running north-south through the center of the map.
- Delaware River**: The river is shown flowing along the western edge of the map.
- Swale**: The town of Swale is located to the east of the oil field.
- Scale**: A scale bar indicates a distance of 4.0 miles.
- North Arrow**: A north arrow is located in the upper right corner of the map.
- Topographic Contours**: The map shows various elevation contours, including 1100, 1120, 1140, 1160, 1180, 1200, 1220, 1240, 1260, 1280, 1300, 1320, 1340, 1360, 1380, 1400, 1420, 1440, 1460, 1480, 1500, 1520, 1540, 1560, 1580, 1600, 1620, 1640, 1660, 1680, 1700, 1720, 1740, 1760, 1780, 1800, 1820, 1840, 1860, 1880, 1900, 1920, 1940, 1960, 1980, 2000, 2020, 2040, 2060, 2080, 2100, 2120, 2140, 2160, 2180, 2200, 2220, 2240, 2260, 2280, 2300, 2320, 2340, 2360, 2380, 2400, 2420, 2440, 2460, 2480, 2500, 2520, 2540, 2560, 2580, 2600, 2620, 2640, 2660, 2680, 2700, 2720, 2740, 2760, 2780, 2800, 2820, 2840, 2860, 2880, 2900, 2920, 2940, 2960, 2980, 3000, 3020, 3040, 3060, 3080, 3100, 3120, 3140, 3160, 3180, 3200, 3220, 3240, 3260, 3280, 3300, 3320, 3340, 3360, 3380, 3400, 3420, 3440, 3460, 3480, 3500, 3520, 3540, 3560, 3580, 3600, 3620, 3640, 3660, 3680, 3700, 3720, 3740, 3760, 3780, 3800, 3820, 3840, 3860, 3880, 3900, 3920, 3940, 3960, 3980, 4000, 4020, 4040, 4060, 4080, 4100, 4120, 4140, 4160, 4180, 4200, 4220, 4240, 4260, 4280, 4300, 4320, 4340, 4360, 4380, 4400, 4420, 4440, 4460, 4480, 4500, 4520, 4540, 4560, 4580, 4600, 4620, 4640, 4660, 4680, 4700, 4720, 4740, 4760, 4780, 4800, 4820, 4840, 4860, 4880, 4900, 4920, 4940, 4960, 4980, 5000, 5020, 5040, 5060, 5080, 5100, 5120, 5140, 5160, 5180, 5200, 5220, 5240, 5260, 5280, 5300, 5320, 5340, 5360, 5380, 5400, 5420, 5440, 5460, 5480, 5500, 5520, 5540, 5560, 5580, 5600, 5620, 5640, 5660, 5680, 5700, 5720, 5740, 5760, 5780, 5800, 5820, 5840, 5860, 5880, 5900, 5920, 5940, 5960, 5980, 6000, 6020, 6040, 6060, 6080, 6100, 6120, 6140, 6160, 6180, 6200, 6220, 6240, 6260, 6280, 6300, 6320, 6340, 6360, 6380, 6400, 6420, 6440, 6460, 6480, 6500, 6520, 6540, 6560, 6580, 6600, 6620, 6640, 6660, 6680, 6700, 6720, 6740, 6760, 6780, 6800, 6820, 6840, 6860, 6880, 6900, 6920, 6940, 6960, 6980, 7000, 7020, 7040, 7060, 7080, 7100, 7120, 7140, 7160, 7180, 7200, 7220, 7240, 7260, 7280, 7300, 7320, 7340, 7360, 7380, 7400, 7420, 7440, 7460, 7480, 7500, 7520, 7540, 7560, 7580, 7600, 7620, 7640, 7660, 7680, 7700, 7720, 7740, 7760, 7780, 7800, 7820, 7840, 7860, 7880, 7900, 7920, 7940, 7960, 7980, 8000, 8020, 8040, 8060, 8080, 8100, 8120, 8140, 8160, 8180, 8200, 8220, 8240, 8260, 8280, 8300, 8320, 8340, 8360, 8380, 8400, 8420, 8440, 8460, 8480, 8500, 8520, 8540, 8560, 8580, 8600, 8620, 8640, 8660, 8680, 8700, 8720, 8740, 8760, 8780, 8800, 8820, 8840, 8860, 8880, 8900, 8920, 8940, 8960, 8980, 9000, 9020, 9040, 9060, 9080, 9100, 9120, 9140, 9160, 9180, 9200, 9220, 9240, 9260, 9280, 9300, 9320, 9340, 9360, 9380, 9400, 9420, 9440, 9460, 9480, 9500, 9520, 9540, 9560, 9580, 9600, 9620, 9640, 9660, 9680, 9700, 9720, 9740, 9760, 9780, 9800, 9820, 9840, 9860, 9880, 9900, 9920, 9940, 9960, 9980, 10000.

**ENDURANCE RESOURCES, LLC
STARCASTER "18" FEDERAL #2H
LOCATED 330 FT. FROM THE NORTH LINE
AND 1370 FT. FROM THE WEST LINE OF
SECTION 18, TOWNSHIP 23 SOUTH,
RANGE 34 EAST, N.M.P.M.
LEA COUNTY, STATE OF NEW MEXICO**

FROM THE INTERSECTION OF CR 21 (DELAWARE BASIN) AND CR 21-B (SHELL) GO NORTH ON CR 21 FOR APPROX. 4.0 MILES. LOCATION IS APPROX. 610' WEST.

SURVEY NO. 2442

MADRON SURVEYING, INC. 301 SOUTH CANAL (575) 234-3341 **CARLSBAD, NEW MEXICO**

SECTION 18, TOWNSHIP 23 SOUTH, RANGE 34 EAST, N.M.P.M.
LEA COUNTY, STATE OF NEW MEXICO
AERIAL PHOTO

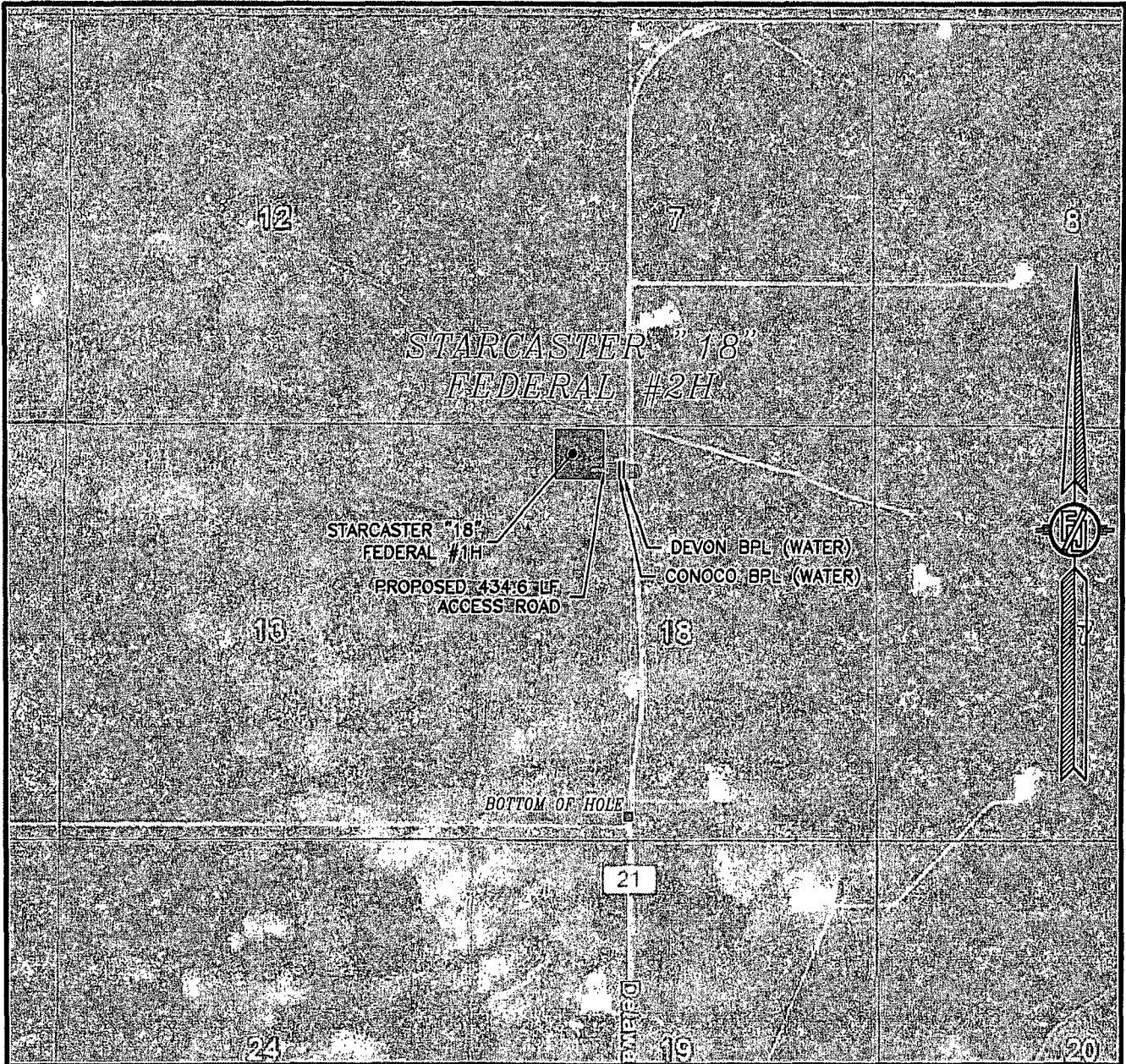

NOT TO SCALE
AERIAL PHOTO:
GOOGLE EARTH
MARCH 2012

ENDURANCE RESOURCES, LLC
STARCASTER "18" FEDERAL #2H
LOCATED 330 FT. FROM THE NORTH LINE
AND 1370 FT. FROM THE WEST LINE OF
SECTION 18, TOWNSHIP 23 SOUTH,
RANGE 34 EAST, N.M.P.M.
LEA COUNTY, STATE OF NEW MEXICO

NOVEMBER 21, 2013

SURVEY NO. 2442

MADRON SURVEYING, INC. 301 SOUTH CANAL (575) 234-3341 CARLSBAD, NEW MEXICO

SURVEY NO. 2528

ELECTRIC LINE TO CONNECT THE STARCASTER "18" FEDERAL #1H & #2H TO
AN EXISTING XCEL ENERGY 4 WIRE POWER LINE

ENDURANCE RESOURCES, LLC
CENTERLINE SURVEY OF AN ELECTRIC LINE CROSSING
SECTION 18, TOWNSHIP 23 SOUTH, RANGE 34 EAST, N.M.P.M.
LEA COUNTY, STATE OF NEW MEXICO
DECEMBER 18, 2013

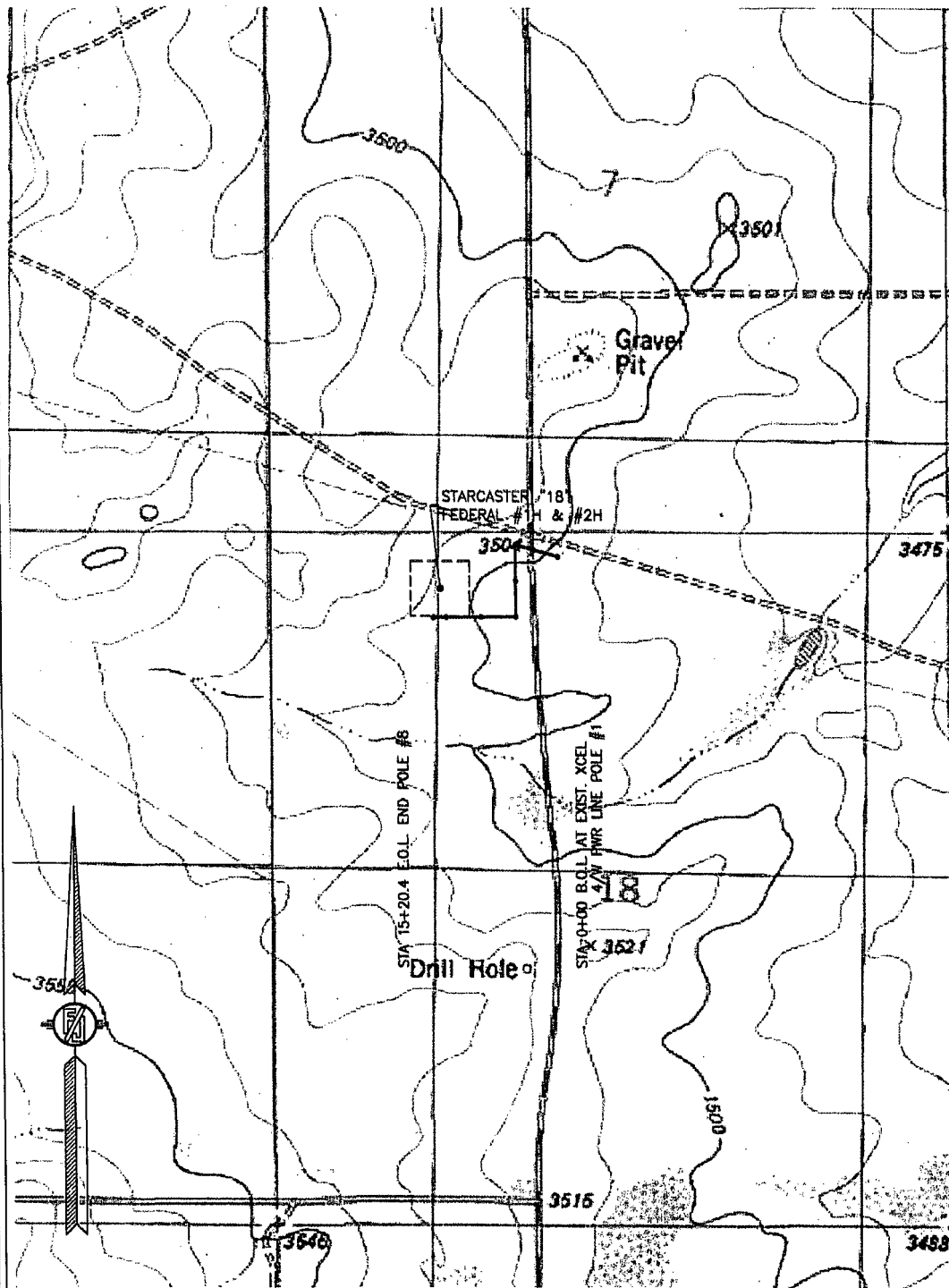

SHEET: 2-3

MADRON SURVEYING, INC.

301 SOUTH CANAL
(978) 234-3341

SURVEY NO. 2528

CARLSBAD, NEW MEXICO

ELECTRIC LINE TO CONNECT THE STARCASTER "18" FEDERAL #1H & #2H TO
AN EXISTING XCEL ENERGY 4 WIRE POWER LINE

ENDURANCE RESOURCES, LLC
CENTERLINE SURVEY OF AN ELECTRIC LINE CROSSING
SECTION 18, TOWNSHIP 28 SOUTH, RANGE 34 EAST, N.M.P.M.
LEA COUNTY, STATE OF NEW MEXICO
DECEMBER 18, 2013

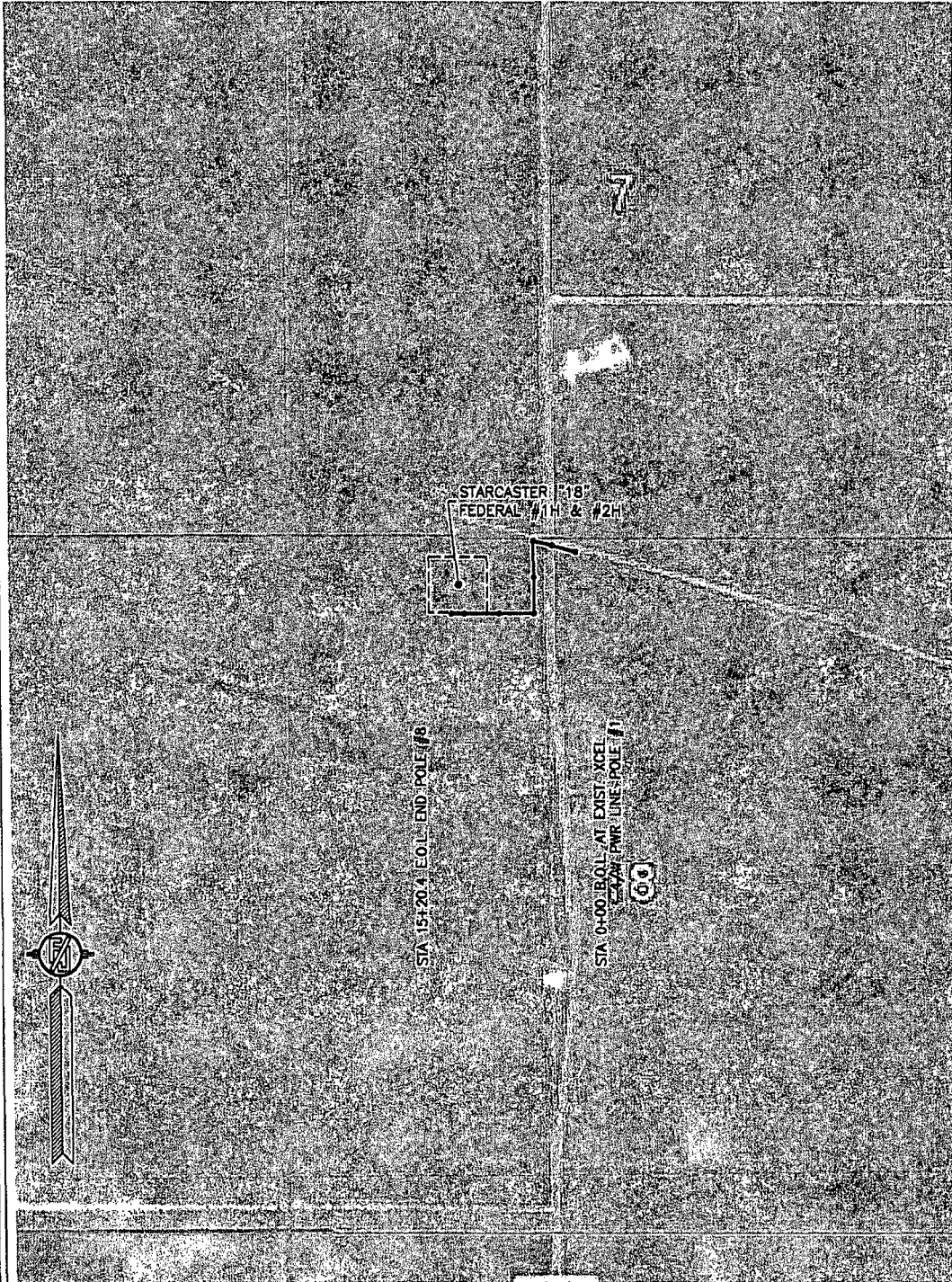

SHEET: 3-3

MADRON SURVEYING, INC.

301 SOUTH CANAL
(575) 234-5341

CARLSBAD, NEW MEXICO

SURVEY NO. 2528

ELECTRIC LINE TO CONNECT THE STARCATER "18" FEDERAL #1H & #2H TO
AN EXISTING XCEL ENERGY 4 WIRE POWER LINE

ENDURANCE RESOURCES, LLC
A PIPELINE CROSSING COUNTY ROAD 21
(DELAWARE BASIN) 32°18'42.527"N, 103°30'39.785"W
SECTION 18, TOWNSHIP 23 SOUTH, RANGE 34 EAST, N.M.P.M.
LEA COUNTY, STATE OF NEW MEXICO
DECEMBER 18, 2013

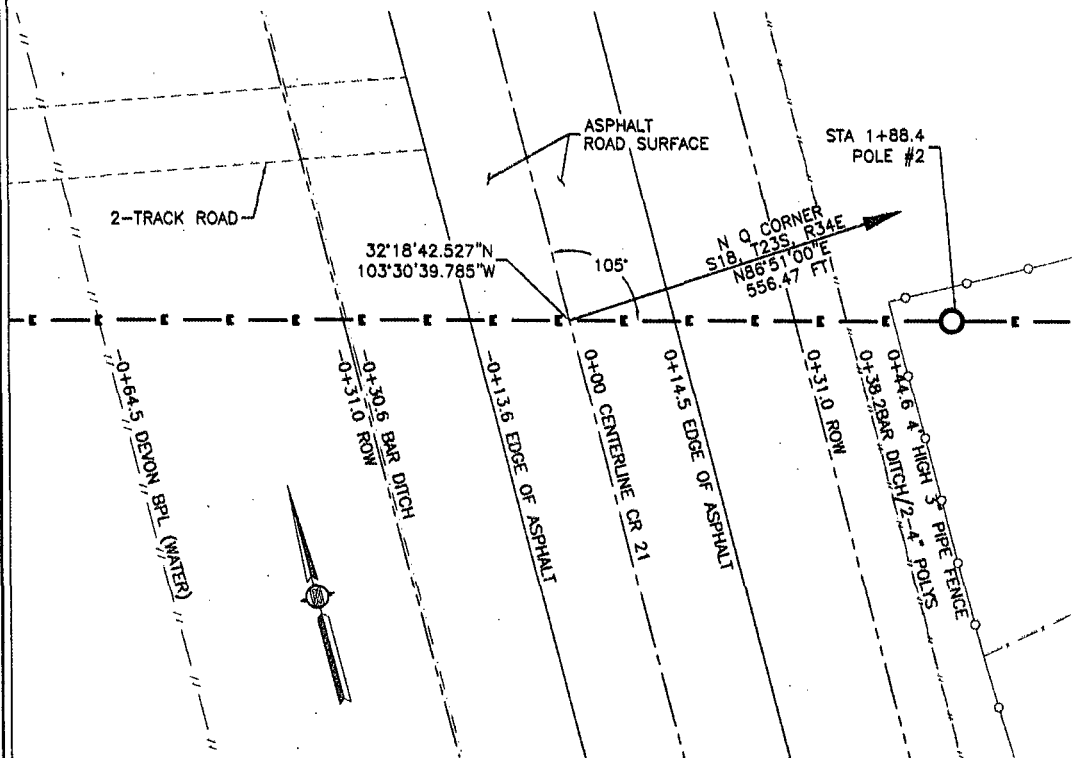

PLAN VIEW
SCALE: 1" = 20'

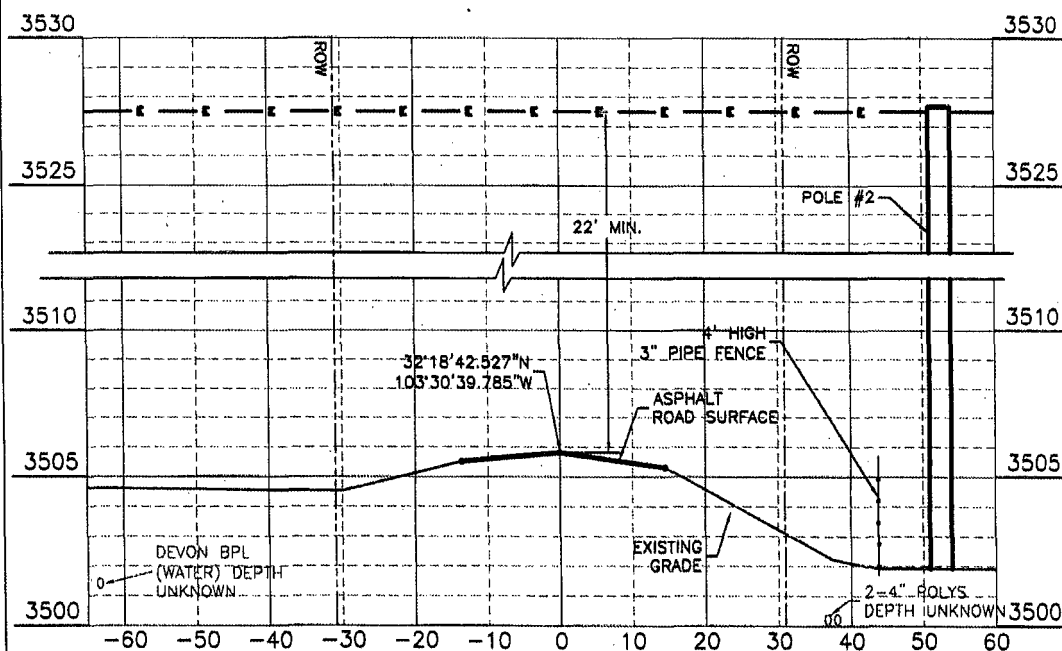

PROFILE VIEW
SCALE: 1" = 20' HOR.
1" = 5' VER

SHEET: 1-2

MADRON SURVEYING, INC. 301 SOUTH CANAL (575) 887-5830 CARLSBAD, NEW MEXICO

SURVEY NO. 2528

ELECTRIC LINE TO CONNECT THE STARCASTER "18" FEDERAL #1H & #2H TO
AN EXISTING XCEL ENERGY 4 WIRE POWER LINE

ENDURANCE RESOURCES, LLC
A PIPELINE CROSSING COUNTY ROAD 21
(DELAWARE BASIN) 32°18'42.527"N, 103°30'39.785"W
SECTION 18, TOWNSHIP 23 SOUTH, RANGE 34 EAST, N.M.P.M.
LEA COUNTY, STATE OF NEW MEXICO
DECEMBER 18, 2013

TRAFFIC CONTROL PLAN

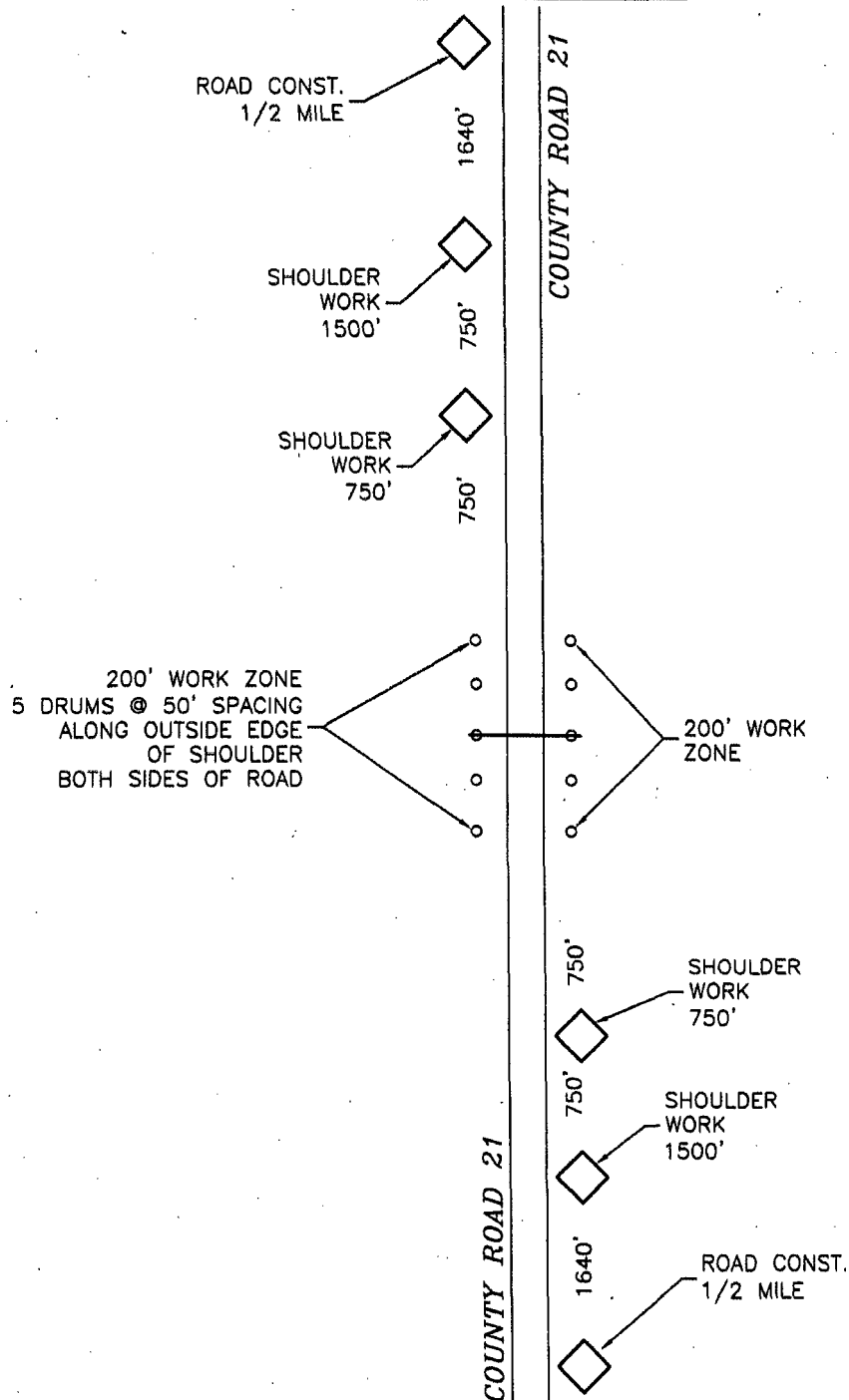

NOT TO SCALE

SHEET: 2-2

MADRON SURVEYING, INC.

301 SOUTH CANAL
(979) 887-3830

CARLSBAD, NEW MEXICO

SURVEY NO. 2528

4" POLY FLOW LINE TO CONNECT THE STARCASTER "18" FEDERAL #1H, #2H, & #3H TO THE STARCASTER "18" FEDERAL #4H TANK BATTERY

ENDURANCE RESOURCES, LLC
CENTERLINE SURVEY OF A PIPELINE CROSSING
SECTION 18, TOWNSHIP 23 SOUTH, RANGE 34 EAST, N.M.P.M.
LEA COUNTY, STATE OF NEW MEXICO
DECEMBER 17, 2013

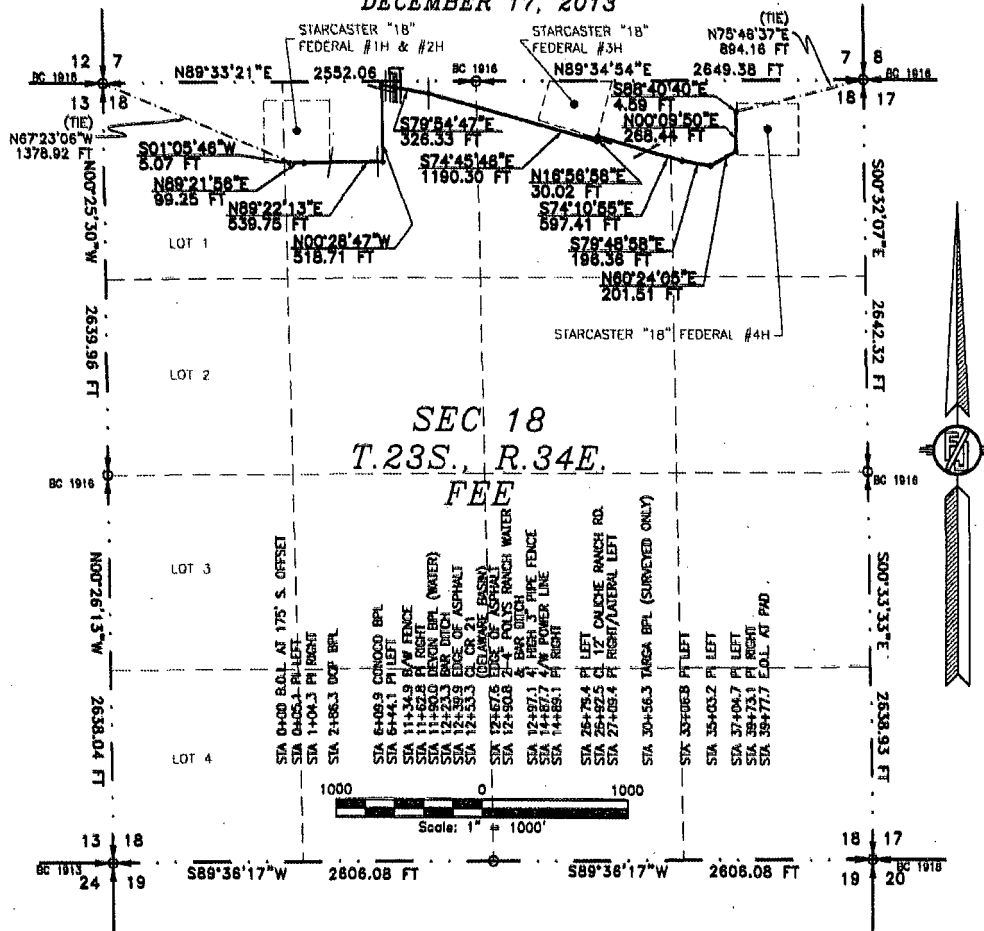

SEC 18
T.23S., R.34E.
FEE

DESCRIPTION

A STRIP OF LAND 30 FEET WIDE CROSSING FEE LAND IN SECTION 18, TOWNSHIP 23 SOUTH, RANGE 34 EAST, N.M.P.M., LEA COUNTY, STATE OF NEW MEXICO AND BEING 15 FEET EACH SIDE OF THE FOLLOWING DESCRIBED CENTERLINE SURVEY:

BEGINNING AT A POINT WITHIN THE NE/4 NW/4 OF SAID SECTION 18, TOWNSHIP 23 SOUTH, RANGE 34 EAST, N.M.P.M., WHENCE THE NORTHWEST CORNER OF SAID SECTION 18, TOWNSHIP 23 SOUTH, RANGE 34 EAST, N.M.P.M. BEARS N67°23'08"W, A DISTANCE OF 1378.92 FEET;

THENCE S01°08'48"W A DISTANCE OF 5.07 FEET TO AN ANGLE POINT OF THE LINE HEREIN DESCRIBED;
THENCE N89°21'58"E A DISTANCE OF 89.25 FEET TO AN ANGLE POINT OF THE LINE HEREIN DESCRIBED;
THENCE N89°22'13"E A DISTANCE OF 539.75 FEET TO AN ANGLE POINT OF THE LINE HEREIN DESCRIBED;
THENCE N00°28'47"W A DISTANCE OF 518.71 FEET TO AN ANGLE POINT OF THE LINE HEREIN DESCRIBED;
THENCE S79°54'47"E A DISTANCE OF 326.33 FEET TO AN ANGLE POINT OF THE LINE HEREIN DESCRIBED;
THENCE S74°45'48"E A DISTANCE OF 1190.30 FEET TO AN ANGLE POINT OF THE LINE HEREIN DESCRIBED;
THENCE N16°56'58"E A DISTANCE OF 30.02 FEET TO AN ANGLE POINT OF THE LINE HEREIN DESCRIBED;
THENCE S74°10'55"E A DISTANCE OF 597.41 FEET TO AN ANGLE POINT OF THE LINE HEREIN DESCRIBED;
THENCE S79°48'58"E A DISTANCE OF 198.38 FEET TO AN ANGLE POINT OF THE LINE HEREIN DESCRIBED;
THENCE N80°24'05"E A DISTANCE OF 201.51 FEET TO AN ANGLE POINT OF THE LINE HEREIN DESCRIBED;
THENCE N00°09'50"E A DISTANCE OF 268.44 FEET TO AN ANGLE POINT OF THE LINE HEREIN DESCRIBED;
THENCE S88°40'40"E A DISTANCE OF 4.59 FEET THE TERMINUS OF THIS CENTERLINE SURVEY, WHENCE THE NORTHEAST CORNER OF SAID SECTION 18, TOWNSHIP 23 SOUTH, RANGE 34 EAST, N.M.P.M. BEARS N75°48'37"E, A DISTANCE OF 894.16 FEET;

SAID STRIP OF LAND BEING 3977.74 FEET OR 241.07 RODS IN LENGTH, CONTAINING 2.740 ACRES MORE OR LESS AND BEING ALLOCATED BY FORTIES AS FOLLOWS:

NE/4 NW/4	1827.39 L.F.	110.75 RODS	1.299 ACRES
NW/4 NE/4	1399.41 L.F.	84.81 RODS	0.984 ACRES
NE/4 NE/4	750.94 L.F.	45.51 RODS	0.517 ACRES

SURVEYOR CERTIFICATE

I, FILMON F. JARAMILLO, A NEW MEXICO PROFESSIONAL SURVEYOR NO. 12797, HEREBY CERTIFY THAT I HAVE CONDUCTED AND AM RESPONSIBLE FOR THIS SURVEY, THAT THIS SURVEY IS TRUE AND CORRECT TO THE BEST OF MY KNOWLEDGE AND BELIEF, AND THAT THIS SURVEY AND PLAT MEET THE MINIMUM STANDARDS FOR LAND SURVEYING IN THE STATE OF NEW MEXICO.

IN WITNESS WHEREOF, THIS CERTIFICATE IS EXECUTED AT CARLSBAD,

NEW MEXICO, THIS 31 DAY OF DECEMBER 2013

GENERAL NOTES

1.) THE INTENT OF THIS ROUTE SURVEY IS TO ACQUIRE AN EASEMENT.

2.) BASIS OF BEARING IS NMSP EAST MODIFIED TO SURFACE COORDINATES.

MADRON SURVEYING, INC.
301 SOUTH CANAL
CARLSBAD, NEW MEXICO 88220
Phone (575) 234-3341

SHEET: 1-4 MAIN LINE

MADRON SURVEYING, INC. CARLSBAD, NEW MEXICO

SURVEY NO. 2527

4" POLY FLOW LINE TO CONNECT THE STARCASTER "18" FEDERAL #1H, #2H, & #3H TO THE STARCASTER "18" FEDERAL #4H TANK BATTERY

ENDURANCE RESOURCES, LLC
CENTERLINE SURVEY OF A PIPELINE CROSSING
SECTION 18, TOWNSHIP 23 SOUTH, RANGE 34 EAST, N.M.P.M.
LEA COUNTY, STATE OF NEW MEXICO
DECEMBER 17, 2013

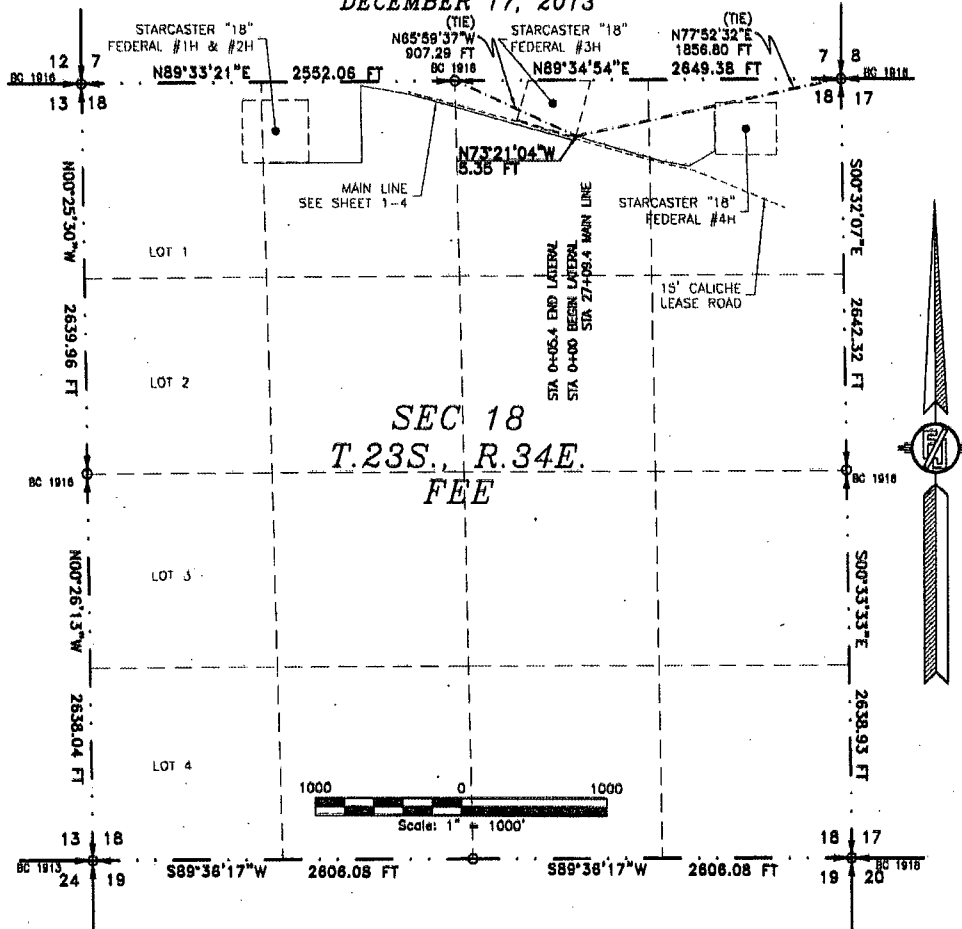

DESCRIPTION

A STRIP OF LAND 30 FEET WIDE CROSSING FEE LAND IN SECTION 18, TOWNSHIP 23 SOUTH, RANGE 34 EAST, N.M.P.M., LEA COUNTY, STATE OF NEW MEXICO AND BEING 15 FEET EACH SIDE OF THE FOLLOWING DESCRIBED CENTERLINE SURVEY:

BEGINNING AT A POINT WITHIN THE NW/4 NE/4 OF SAID SECTION 18, TOWNSHIP 23 SOUTH, RANGE 34 EAST, N.M.P.M., WHENCE THE NORTH QUARTER CORNER OF SAID SECTION 18, TOWNSHIP 23 SOUTH, RANGE 34 EAST, N.M.P.M. BEARS N85°59'37"W, A DISTANCE OF 907.29 FEET;
THENCE N73°21'04"W A DISTANCE OF 5.35 FEET THE TERMINUS OF THIS CENTERLINE SURVEY, WHENCE THE NORTHEAST CORNER OF SAID SECTION 18, TOWNSHIP 23 SOUTH, RANGE 34 EAST, N.M.P.M. BEARS N77°52'32"E, A DISTANCE OF 1856.80 FEET;

SAID STRIP OF LAND BEING 5.35 FEET OR 0.32 RODS IN LENGTH, CONTAINING 0.004 ACRES MORE OR LESS AND BEING ALLOCATED BY FORTIES AS FOLLOWS:

NW/4 NE/4 5.35 L.F. 0.32 RODS 0.004 ACRES

SURVEYOR CERTIFICATE

I, FILMON F. JARAMILLO, A NEW MEXICO PROFESSIONAL SURVEYOR NO. 12797, HEREBY CERTIFY THAT I HAVE CONDUCTED AND AM RESPONSIBLE FOR THIS SURVEY, THAT THIS SURVEY IS TRUE AND CORRECT TO THE BEST OF MY KNOWLEDGE AND BELIEF, AND THAT THIS SURVEY AND PLAT MEET THE MINIMUM STANDARDS FOR LAND SURVEYING IN THE STATE OF NEW MEXICO.

IN WITNESS WHEREOF, THIS CERTIFICATE IS EXECUTED AT CARLSBAD,

NEW MEXICO, THIS 17 DAY OF DECEMBER 2013

GENERAL NOTES

1.) THE INTENT OF THIS ROUTE SURVEY IS TO ACQUIRE AN EASEMENT.

2.) BASIS OF BEARING IS NMSP EAST MODIFIED TO SURFACE COORDINATES.

SHEET: 2-4 LATERAL

MADRON SURVEYING, INC. CARLSBAD, NEW MEXICO

FILMON F. JARAMILLO, PLS. 12797

301 SOUTH CANAL
(575) 234-3341

MADRON SURVEYING, INC.
301 SOUTH CANAL
CARLSBAD, NEW MEXICO 88220
Phone (575) 234-3341

SURVEY NO. 2527

4" POLY FLOW LINE TO CONNECT THE STARCASTER "18" FEDERAL #1H, #2H,
& #3H TO THE STARCASTER "18" FEDERAL #4H TANK BATTERY

ENDURANCE RESOURCES, LLC
CENTERLINE SURVEY OF A PIPELINE CROSSING
SECTION 18, TOWNSHIP 23 SOUTH, RANGE 34 EAST, N.M.P.M.
LEA COUNTY, STATE OF NEW MEXICO
DECEMBER 17, 2013

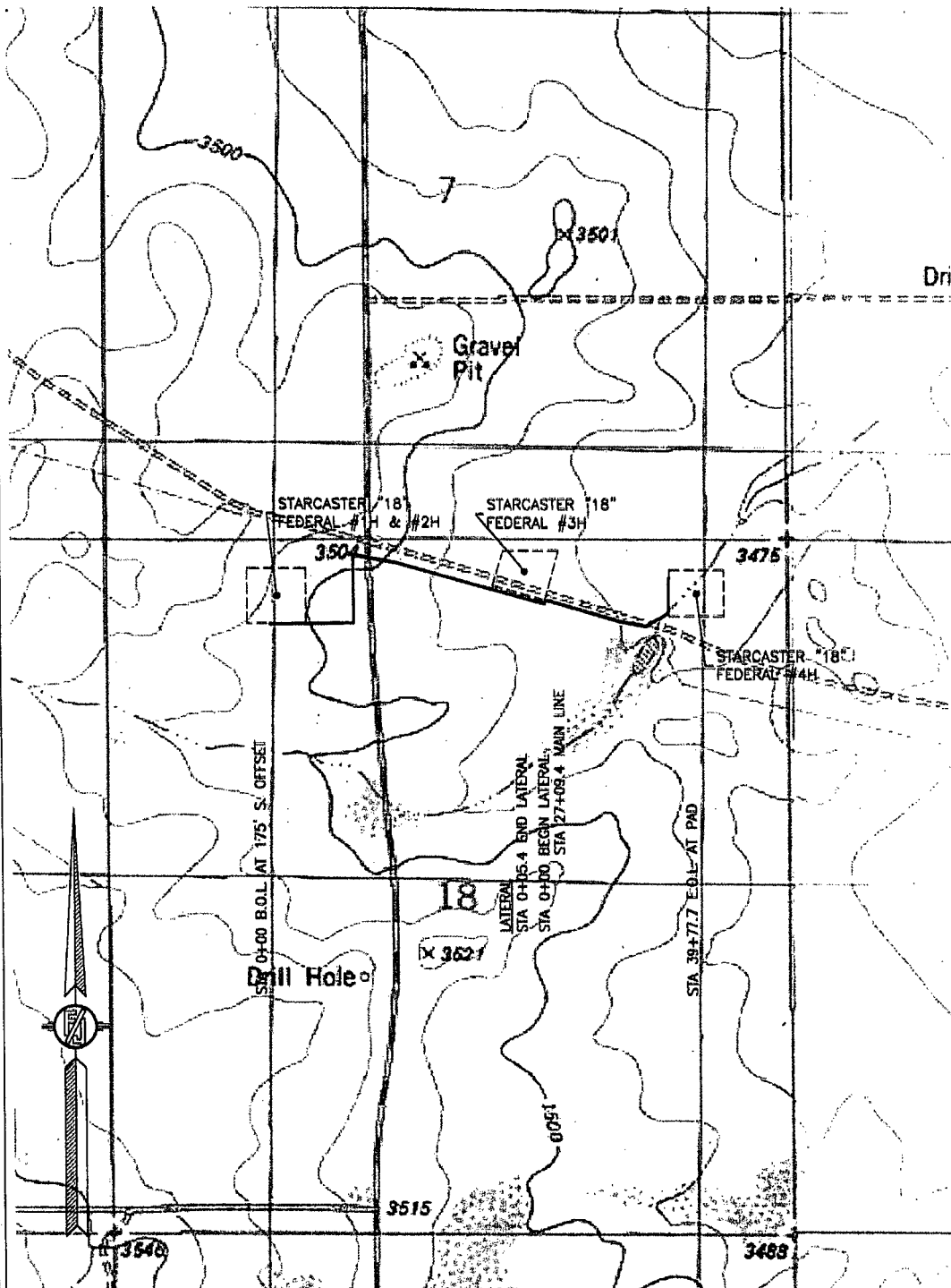

SHEET: 3-4

SURVEY NO. 2527

MADRON SURVEYING, INC. 301 SOUTH CANAL CARLSBAD, NEW MEXICO
(575) 234-3341

4" POLY FLOW LINE TO CONNECT THE STARCASTER "18" FEDERAL #1H, #2H,
& #3H TO THE STARCASTER "18" FEDERAL #4H TANK BATTERY

ENDURANCE RESOURCES, LLC
CENTERLINE SURVEY OF A PIPELINE CROSSING
SECTION 18, TOWNSHIP 23 SOUTH, RANGE 34 EAST, N.M.P.M.
LEA COUNTY, STATE OF NEW MEXICO
DECEMBER 17, 2013

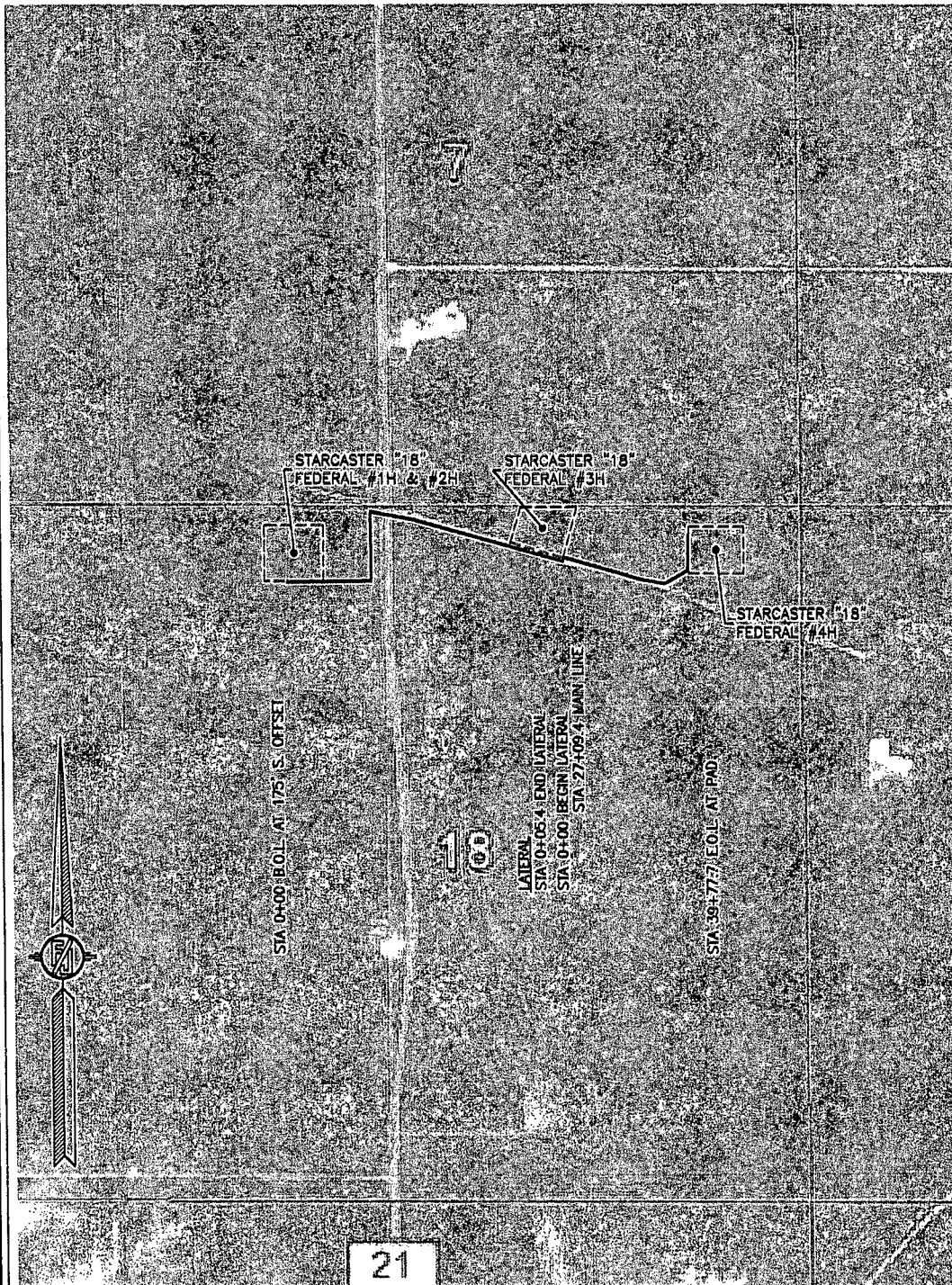

SHEET: 4-4

MADRON SURVEYING, INC. 301 SOUTH CANAL (575) 234-3341 CARLSBAD, NEW MEXICO

SURVEY NO. 2527

ENDURANCE RESOURCES, LLC
A PIPELINE CROSSING COUNTY ROAD 21
(DELAWARE BASIN) 32°18'42.363"N, 103°30'39.789"W
SECTION 18, TOWNSHIP 23 SOUTH, RANGE 34 EAST, N.M.P.M.
LEA COUNTY, STATE OF NEW MEXICO
DECEMBER 17, 2013

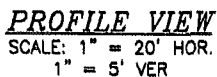
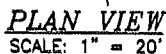

MADRON SURVEYING, INC. 301 SOUTH CANAL (575) 687-5830 CARLSBAD, NEW MEXICO

SURVEY NO. 2527

