

District I
1625 N. French Dr., Hobbs, NM 88240
Phone: (575) 393-6161 Fax: (575) 393-0720
District II
811 S. First St., Artesia, NM 88210
Phone: (575) 748-1283 Fax: (575) 748-9720
District III
1000 Rio Brazos Road, Aztec, NM 87410
Phone: (505) 334-6178 Fax: (505) 334-6170
District IV
1220 S. St. Francis Dr., Santa Fe, NM 87505
Phone: (505) 476-3460 Fax: (505) 476-3460

HOBBS OIL

MAY 16 2016

RECEIVED

State of New Mexico
Energy, Minerals & Natural Resources Department
OIL CONSERVATION DIVISION
1220 South St. Francis Dr.
Santa Fe, NM 87505

Form C-102
Revised August 1, 2011
Submit one copy to appropriate
District Office
☒ AMENDED REPORT

WELL LOCATION AND ACREAGE DEDICATION PLAT

¹ API Number 30-025-4328	² Pool Code 96434	³ Pool Name RED HILLS; BONE SPRING, NORTH
⁴ Property Code 315754	⁵ Property Name BLUE KRAIT 23 FED	⁶ Well Number 4H
⁷ OGRID No. 6137	⁸ Operator Name DEVON ENERGY PRODUCTION COMPANY, L.P.	⁹ Elevation 3562.7

¹⁰ Surface Location

UL or lot no.	Section	Township	Range	Lot Idn	Feet from the	North/South line	Feet from the	East/West line	County
P	23	24 S	33 E		200	SOUTH	600	EAST	LEA

¹¹ Bottom Hole Location If Different From Surface

UL or lot no.	Section	Township	Range	Lot Idn	Feet from the	North/South line	Feet from the	East/West line	County
A	23	24 S	33 E		330	NORTH	380	EAST	LEA

¹² Dedicated Acres 160	¹³ Joint or Infill	¹⁴ Consolidation Code	¹⁵ Order No.
---	-------------------------------	----------------------------------	-------------------------

No allowable will be assigned to this completion until all interests have been consolidated or a non-standard unit has been approved by the division.

<p>N89°33'14"E 2638.47 FT</p> <p>NW CORNER SEC. 23 LAT. = 32.2103545°N LONG. = 103.5516507°W NMSP EAST (FT) N = 441140.13 E = 783098.19</p> <p>NOTE: LATITUDE AND LONGITUDE COORDINATES ARE SHOWN USING THE NORTH AMERICAN DATUM OF 1983 (NAD83). LISTED NEW MEXICO STATE PLANE EAST COORDINATES ARE GRID (NAD83). BASIS OF BEARING AND DISTANCES USED ARE NEW MEXICO STATE PLANE EAST COORDINATES MODIFIED TO THE SURFACE.</p> <p>W O CORNER SEC. 23 LAT. = 32.2031048°N LONG. = 103.5516485°W NMSP EAST (FT) N = 438502.76 E = 783118.06</p> <p>SW CORNER SEC. 23 LAT. = 32.1958504°N LONG. = 103.5516422°W NMSP EAST (FT) N = 435863.65 E = 783139.20</p>		<p>N89°33'14"E 2638.47 FT</p> <p>NE CORNER SEC. 23 LAT. = 32.2103608°N LONG. = 103.5345930°W NMSP EAST (FT) N = 441181.22 E = 788373.97</p> <p>380'</p> <p>330'</p> <p>BOTTOM OF HOLE</p> <p>BOTTOM OF HOLE LAT. = 32.2094535°N LONG. = 103.5358207°W NMSP EAST (FT) N = 440848.33 E = 787996.72</p> <p>E O CORNER SEC. 23 LAT. = 32.2031101°N LONG. = 103.5345876°W NMSP EAST (FT) N = 438543.46 E = 788395.26</p> <p>500°27'45"E 2638.35 FT</p> <p>500°26'02"E 2642.40 FT</p>	
<p>500°25'54"W 2637.95 FT</p> <p>500°27'32"W 2639.70 FT</p> <p>S89°35'30"W 2637.75 FT</p>		<p>500°27'45"E 2638.35 FT</p> <p>500°26'02"E 2642.40 FT</p> <p>S89°35'00"W 2639.46 FT</p>	
<p>BLUE KRAIT "23" FED 4H ELEV. = 3562.7' LAT. = 32.1963983°N (NAD83) LONG. = 103.5365258°W NMSP EAST (FT) N = 436097.29 E = 787813.85</p> <p>200'</p> <p>600'</p> <p>SURFACE LOCATION</p>		<p>¹⁷ OPERATOR CERTIFICATION</p> <p>I hereby certify that the information contained herein is true and complete to the best of my knowledge and belief, and that this organization either owns a working interest or unleased mineral interest in the land including the proposed bottom hole location or has a right to drill this well at this location pursuant to a contract with an owner of such a mineral or working interest, or to a voluntary pooling agreement or a compulsory pooling order heretofore entered by the division.</p> <p><i>Brooke Milford</i> Signature 10/29/2015 Date</p> <p>Brooke Milford Printed Name brooke.milford@dvn.com E-mail Address</p>	
<p>¹⁸ SURVEYOR CERTIFICATION</p> <p>I hereby certify that the well location shown on this plat was plotted from field notes of actual surveys made by me or under my supervision, and that the same is true and correct to the best of my belief.</p> <p>OCTOBER 6, 2015 Date of Survey</p> <p><i>Filmon F. Jaramillo</i> Signature and Seal of Professional Surveyor Certificate Number: FILMON F. JARAMILLO, PLS 12797 SURVEY NO. 3673F</p>		<p>NEW MEXICO F. JARAMILLO PROFESSIONAL SURVEYOR</p>	

PP: 200 FSL & 1930 FEL

SECTION 23, TOWNSHIP 24 SOUTH, RANGE 33 EAST, N.M.P.M.
LEA COUNTY, STATE OF NEW MEXICO
SITE MAP

NOTE: LATITUDE AND LONGITUDE COORDINATES ARE SHOWN USING THE NORTH AMERICAN DATUM OF 1983 (NAD83). LISTED NEW MEXICO STATE PLANE EAST COORDINATES ARE GRID (NAD83). BASIS OF BEARING AND DISTANCES USED ARE NEW MEXICO STATE PLANE EAST COORDINATES MODIFIED TO THE SURFACE

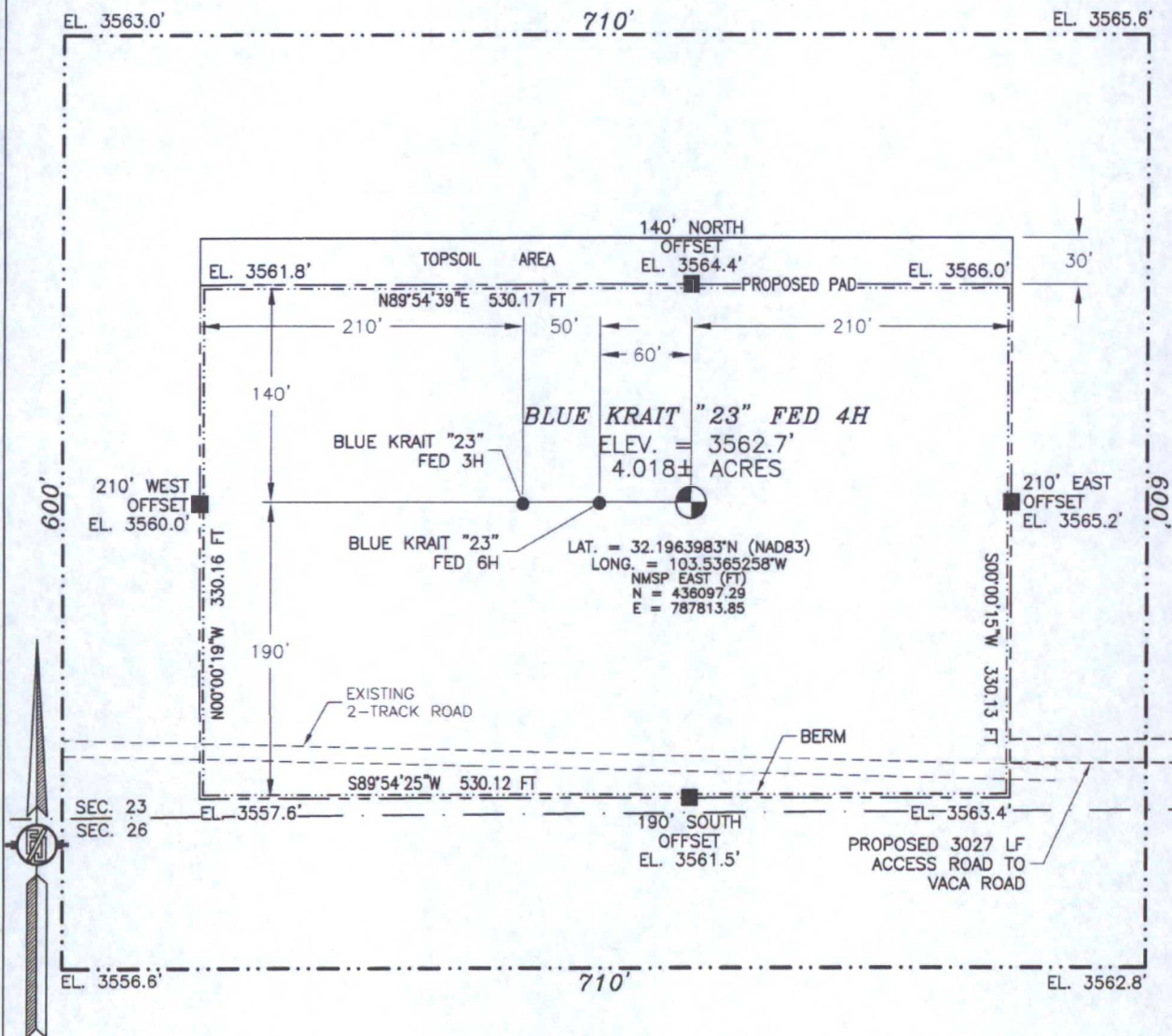

010 50 100 200

SCALE 1" = 100'

DIRECTIONS TO LOCATION

FROM THE INTERSECTION OF STATE HIGHWAY 128 AND VACA ROAD GO SOUTHEAST ON VACA ROAD FOR APPROX. 1.1 MILES. GO WEST ON 2-TRACK ROAD FOR APPROX. 0.6 OF A MILE TO SOUTHEAST PAD CORNER.

DEVON ENERGY PRODUCTION COMPANY, L.P.

BLUE KRAIT "23" FED 4H

LOCATED 200 FT. FROM THE SOUTH LINE
AND 600 FT. FROM THE EAST LINE OF
SECTION 23, TOWNSHIP 24 SOUTH,
RANGE 33 EAST, N.M.P.M.
LEA COUNTY, STATE OF NEW MEXICO

OCTOBER 7, 2015

SURVEY NO. 3673F

MADRON SURVEYING, INC. 301 SOUTH CANAL
(575) 234-3341

CARLSBAD, NEW MEXICO

SECTION 23, TOWNSHIP 24 SOUTH, RANGE 33 EAST, N.M.P.M.
LEA COUNTY, STATE OF NEW MEXICO
LOCATION VERIFICATION MAP

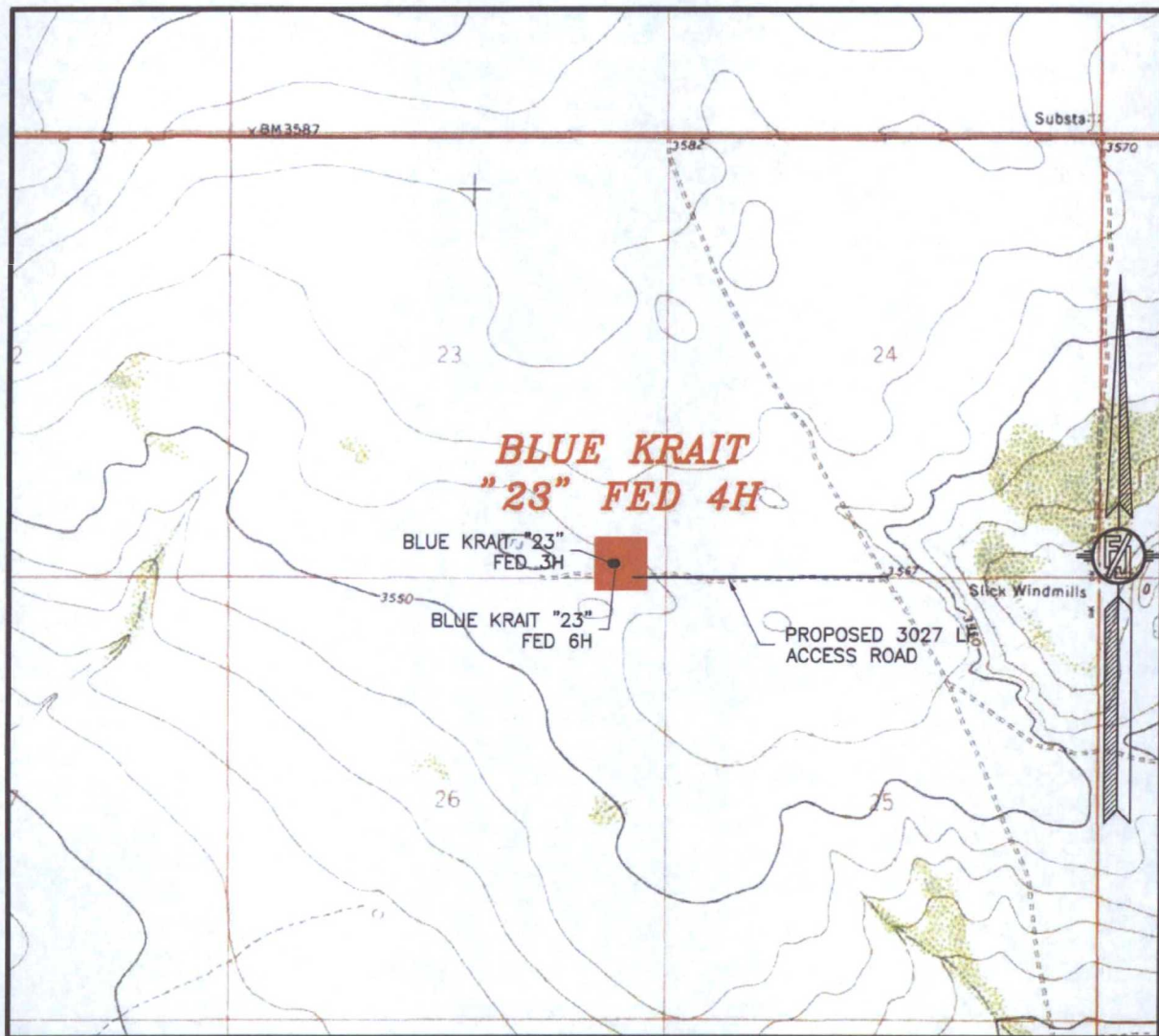

USGS QUAD MAP:
BELL LAKE

NOT TO SCALE

DEVON ENERGY PRODUCTION COMPANY, L.P.

BLUE KRAIT "23" FED 4H

LOCATED 200 FT. FROM THE SOUTH LINE
AND 600 FT. FROM THE EAST LINE OF
SECTION 23, TOWNSHIP 24 SOUTH,
RANGE 33 EAST, N.M.P.M.
LEA COUNTY, STATE OF NEW MEXICO

OCTOBER 7, 2015

SURVEY NO. 3673F

MADRON SURVEYING, INC. 301 SOUTH CANAL CARLSBAD, NEW MEXICO
(575) 234-3341

SECTION 23, TOWNSHIP 24 SOUTH, RANGE 33 EAST, N.M.P.M.
LEA COUNTY, STATE OF NEW MEXICO
VICINITY MAP

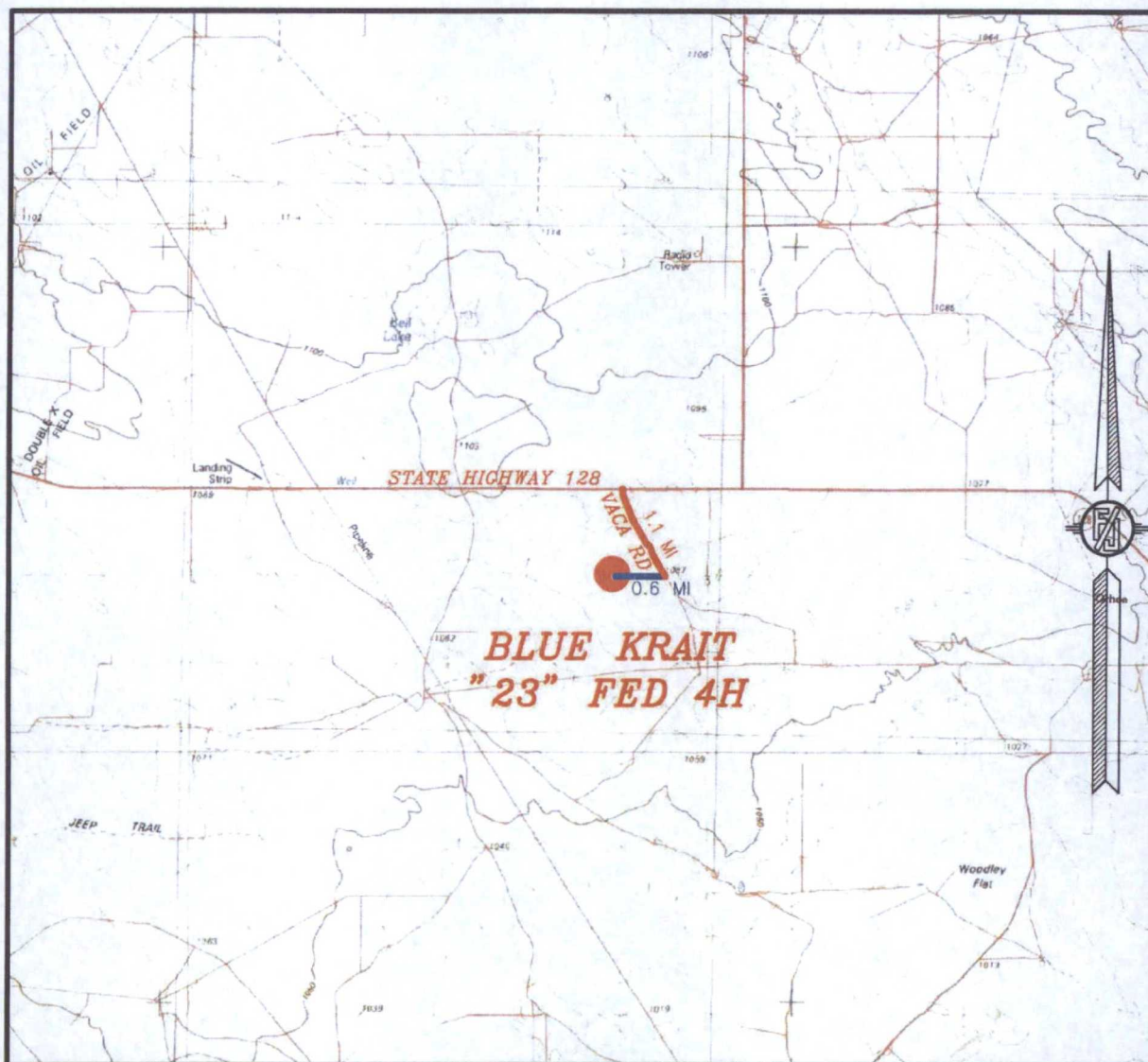

DISTANCES IN MILES

NOT TO SCALE

DEVON ENERGY PRODUCTION COMPANY, L.P.

BLUE KRAIT "23" FED 4H

LOCATED 200 FT. FROM THE SOUTH LINE
AND 600 FT. FROM THE EAST LINE OF

SECTION 23, TOWNSHIP 24 SOUTH,

RANGE 33 EAST, N.M.P.M.

LEA COUNTY, STATE OF NEW MEXICO

DIRECTIONS TO LOCATION

FROM THE INTERSECTION OF STATE HIGHWAY 128 AND VACA ROAD GO
SOUTHEAST ON VACA ROAD FOR APPROX. 1.1 MILES. GO WEST ON
2-TRACK ROAD FOR APPROX. 0.6 OF A MILE TO SOUTHEAST PAD
CORNER.

OCTOBER 7, 2015

SURVEY NO. 3673F

MADRON SURVEYING, INC. 301 SOUTH CANAL
(575) 234-3341

CARLSBAD, NEW MEXICO

SECTION 23, TOWNSHIP 24 SOUTH, RANGE 33 EAST, N.M.P.M.
LEA COUNTY, STATE OF NEW MEXICO
AERIAL PHOTO

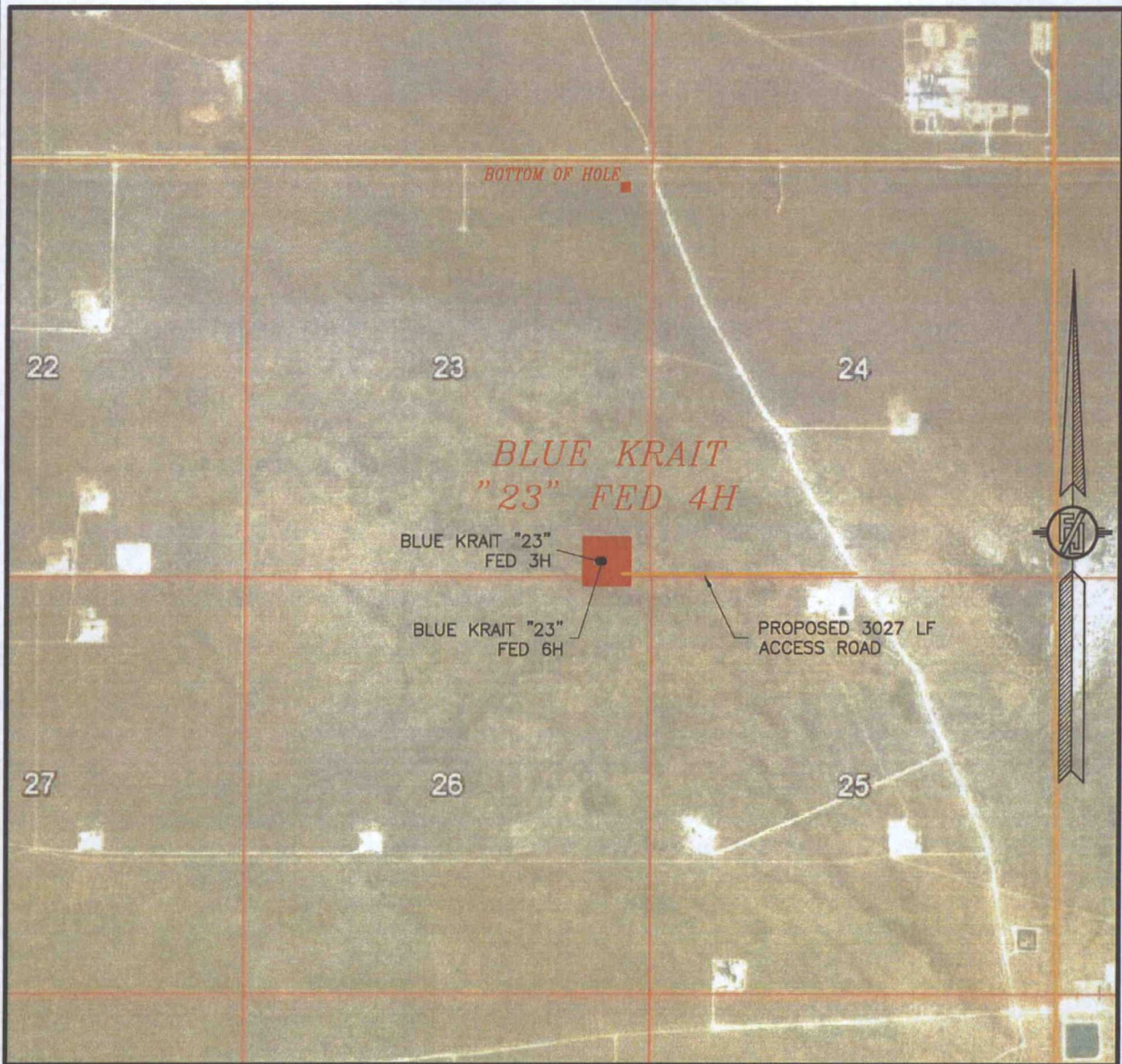

NOT TO SCALE
AERIAL PHOTO:
GOOGLE EARTH
FEBRUARY 2014

DEVON ENERGY PRODUCTION COMPANY, L.P.

BLUE KRAIT "23" FED 4H

LOCATED 200 FT. FROM THE SOUTH LINE
AND 600 FT. FROM THE EAST LINE OF
SECTION 23, TOWNSHIP 24 SOUTH,
RANGE 33 EAST, N.M.P.M.
LEA COUNTY, STATE OF NEW MEXICO

OCTOBER 7, 2015

SURVEY NO. 3673F

MADRON SURVEYING, INC. 301 SOUTH CANAL (575) 234-3341 CARLSBAD, NEW MEXICO

SECTION 23, TOWNSHIP 24 SOUTH, RANGE 33 EAST, N.M.P.M.
LEA COUNTY, STATE OF NEW MEXICO
ACCESS AERIAL ROUTE MAP

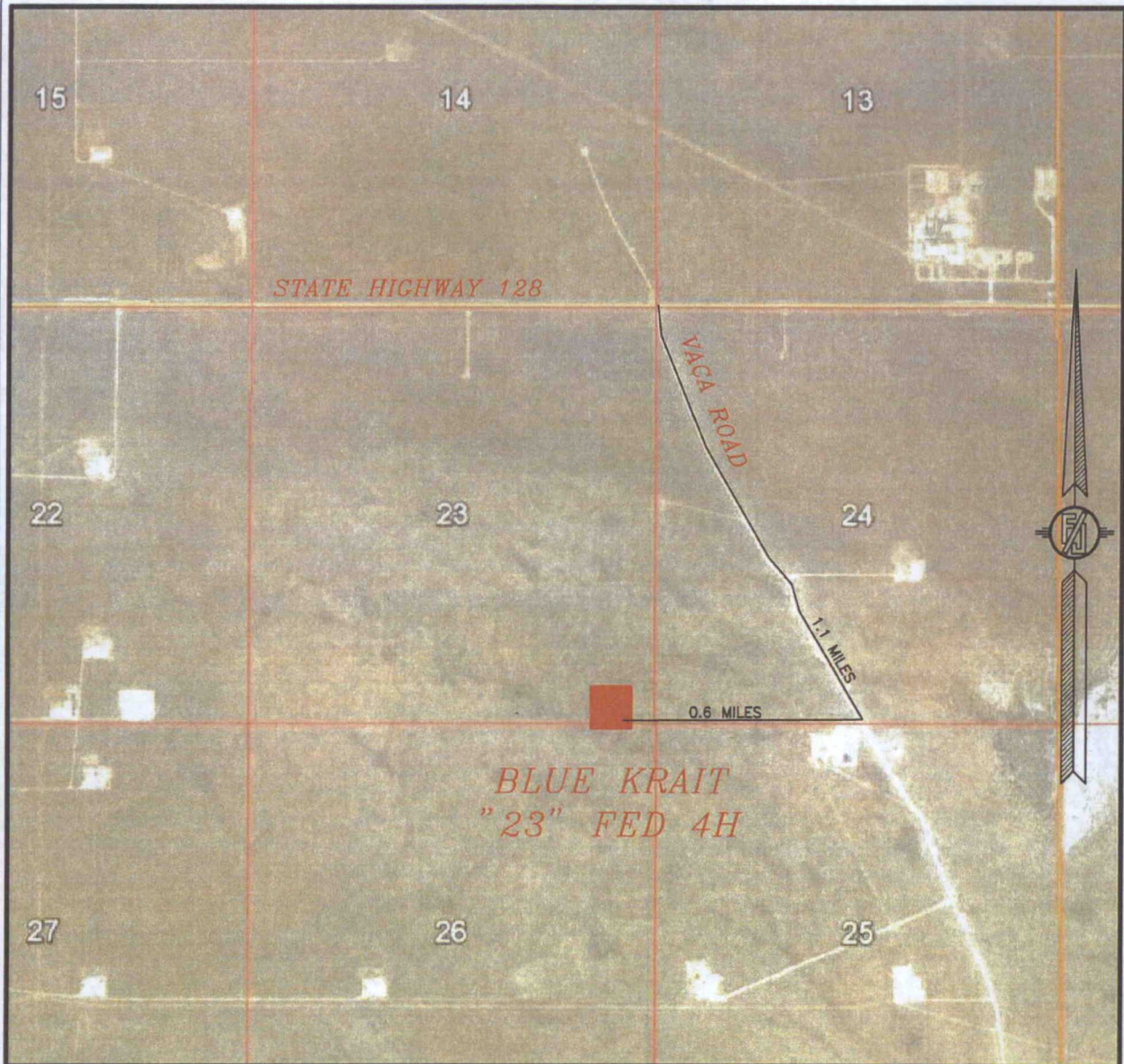

NOT TO SCALE
AERIAL PHOTO:
GOOGLE EARTH
FEBRUARY 2014

DEVON ENERGY PRODUCTION COMPANY, L.P.

BLUE KRAIT "23" FED 4H

LOCATED 200 FT. FROM THE SOUTH LINE
AND 600 FT. FROM THE EAST LINE OF
SECTION 23, TOWNSHIP 24 SOUTH,
RANGE 33 EAST, N.M.P.M.
LEA COUNTY, STATE OF NEW MEXICO

OCTOBER 7, 2015

SURVEY NO. 3673F

MADRON SURVEYING, INC. 301 SOUTH CANAL (575) 234-3341 CARLSBAD, NEW MEXICO

FLOWLINE PLAT

THREE 6" FIBER FLEX POLY FLOWLINES BURIED IN SAME DITCH AND THREE 6" GAS LIFT COMPRESSION LINES FROM THE BLUE KRAIT "23" FED 3H, 4H, & 6H TO THE BLUE KRAIT CENTRAL TANK BATTERY

DEVON ENERGY PRODUCTION COMPANY, L.P.
CENTERLINE SURVEY OF A PIPELINE CROSSING
SECTION 23, TOWNSHIP 24 SOUTH, RANGE 33 EAST, N.M.P.M.
LEA COUNTY, STATE OF NEW MEXICO
SEPTEMBER 18, 2015

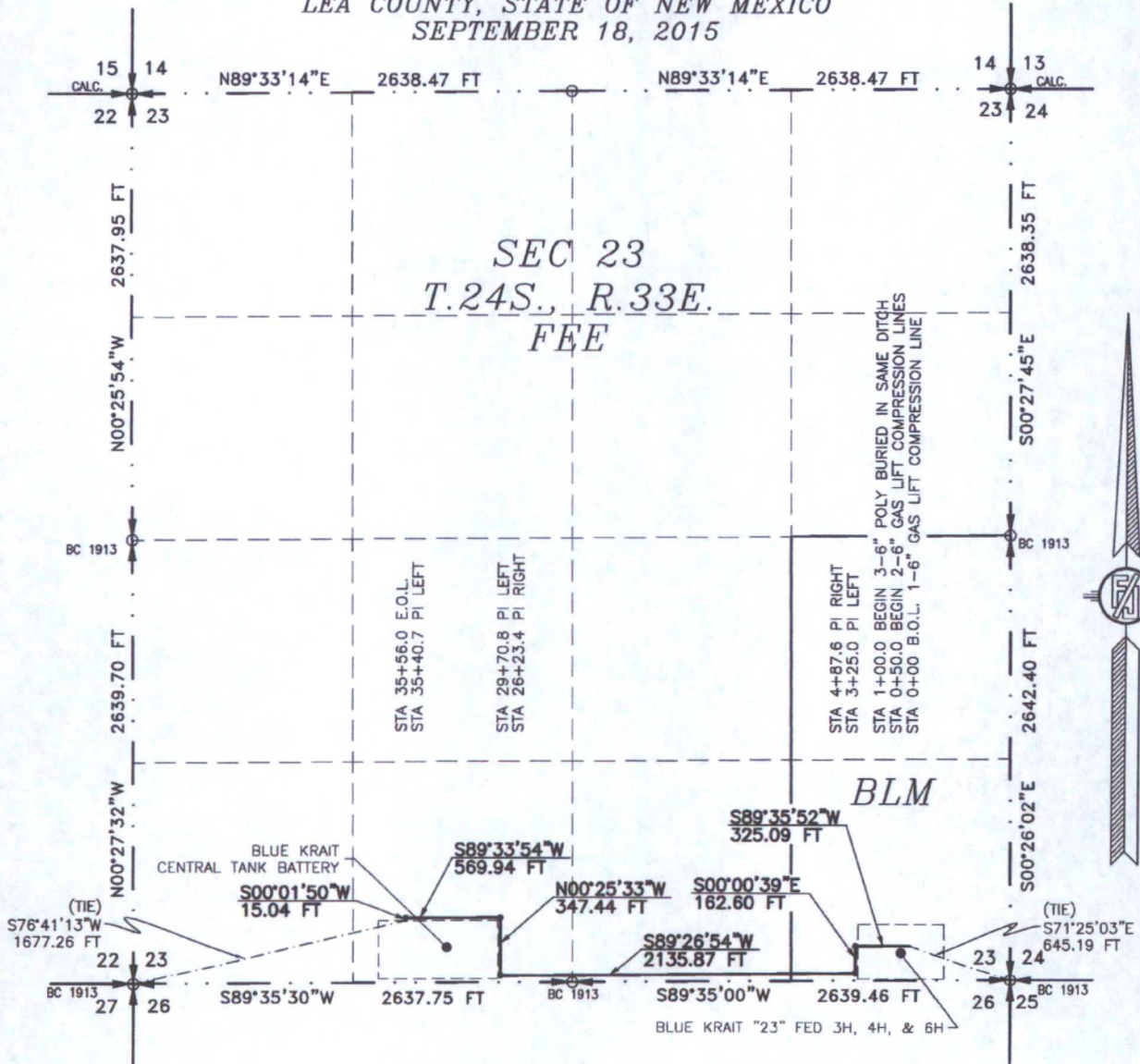

SEE NEXT SHEET (2-4) FOR DESCRIPTION

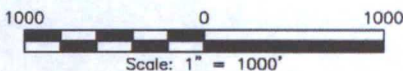

GENERAL NOTES

- 1.) THE INTENT OF THIS ROUTE SURVEY IS TO ACQUIRE AN EASEMENT.
- 2.) BASIS OF BEARING IS NMSP EAST MODIFIED TO SURFACE COORDINATES.

SURVEYOR CERTIFICATE

I, FILIMON F. JARAMILLO, A NEW MEXICO PROFESSIONAL SURVEYOR NO. 12797, HEREBY CERTIFY THAT I HAVE CONDUCTED AND AM RESPONSIBLE FOR THIS SURVEY, THAT THIS SURVEY IS TRUE AND CORRECT TO THE BEST OF MY KNOWLEDGE AND BELIEF, AND THAT THIS SURVEY AND PLAT MEET THE MINIMUM STANDARDS FOR LAND SURVEYING IN THE STATE OF NEW MEXICO.

IN WITNESS WHEREOF, THIS CERTIFICATE IS EXECUTED AT CARLSBAD, NEW MEXICO, THIS 18 DAY OF SEPTEMBER 2015

MADRON SURVEYING, INC.
301 SOUTH CANAL
CARLSBAD, NEW MEXICO 88220
Phone (575) 234-3341
SURVEY NO. 3896A
MADRON SURVEYING, INC. 301 SOUTH CANAL (575) 234-3341 CARLSBAD, NEW MEXICO

SHEET: 1-4

FLOWLINE PLAT

THREE 6" FIBER FLEX POLY FLOWLINES BURIED IN SAME DITCH AND THREE 6" GAS LIFT COMPRESSION LINES FROM THE BLUE KRAIT "23" FED 3H, 4H, & 6H TO THE BLUE KRAIT CENTRAL TANK BATTERY

DEVON ENERGY PRODUCTION COMPANY, L.P.
CENTERLINE SURVEY OF A PIPELINE CROSSING
SECTION 23, TOWNSHIP 24 SOUTH, RANGE 33 EAST, N.M.P.M.
LEA COUNTY, STATE OF NEW MEXICO
SEPTEMBER 18, 2015

DESCRIPTION

A STRIP OF LAND 30 FEET WIDE CROSSING BUREAU OF LAND MANAGEMENT AND FEE LAND IN SECTION 23, TOWNSHIP 24 SOUTH, RANGE 33 EAST, N.M.P.M., LEA COUNTY, STATE OF NEW MEXICO AND BEING 15 FEET EACH SIDE OF THE FOLLOWING DESCRIBED CENTERLINE SURVEY:

BEGINNING AT A POINT WITHIN THE SE/4 SE/4 OF SAID SECTION 23, TOWNSHIP 24 SOUTH, RANGE 33 EAST, N.M.P.M., WHENCE THE SOUTHEAST CORNER OF SAID SECTION 23, TOWNSHIP 24 SOUTH, RANGE 33 EAST, N.M.P.M. BEARS S71°25'03"E, A DISTANCE OF 645.19 FEET;

THENCE S89°35'52"W A DISTANCE OF 325.09 FEET TO AN ANGLE POINT OF THE LINE HEREIN DESCRIBED;

THENCE S00°00'39"E A DISTANCE OF 162.60 FEET TO AN ANGLE POINT OF THE LINE HEREIN DESCRIBED;

THENCE S89°26'54"W A DISTANCE OF 2135.87 FEET TO AN ANGLE POINT OF THE LINE HEREIN DESCRIBED;

THENCE N00°25'33"W A DISTANCE OF 347.44 FEET TO AN ANGLE POINT OF THE LINE HEREIN DESCRIBED;

THENCE S89°33'54"W A DISTANCE OF 569.94 FEET TO AN ANGLE POINT OF THE LINE HEREIN DESCRIBED;

THENCE S00°01'50"W A DISTANCE OF 15.04 FEET THE TERMINUS OF THIS CENTERLINE SURVEY, WHENCE THE SOUTHWEST CORNER OF SAID SECTION 23, TOWNSHIP 24 SOUTH, RANGE 33 EAST, N.M.P.M. BEARS S76°41'13"W, A DISTANCE OF 1677.26 FEET;

SAID STRIP OF LAND BEING 3555.98 FEET OR 215.51 RODS IN LENGTH, CONTAINING 2.449 ACRES MORE OR LESS AND BEING ALLOCATED BY FORTIES AS FOLLOWS:

SE/4 SE/4	871.15 L.F.	52.80 RODS	0.600 ACRES	BLM
SW/4 SE/4	1319.73 L.F.	79.98 RODS	0.909 ACRES	FEE
SE/4 SW/4	1365.10 L.F.	82.73 RODS	0.940 ACRES	FEE

SURVEYOR CERTIFICATE

I, FILIMON F. JARAMILLO, A NEW MEXICO PROFESSIONAL SURVEYOR NO. 12797, HEREBY CERTIFY THAT I HAVE CONDUCTED AND AM RESPONSIBLE FOR THIS SURVEY, THAT THIS SURVEY IS TRUE AND CORRECT TO THE BEST OF MY KNOWLEDGE AND BELIEF, AND THAT THIS SURVEY AND PLAT MEET THE MINIMUM STANDARDS FOR LAND SURVEYING IN THE STATE OF NEW MEXICO.

IN WITNESS WHEREOF, THIS CERTIFICATE IS EXECUTED AT CARLSBAD,

NEW MEXICO, THIS 18 DAY OF SEPTEMBER 2015

GENERAL NOTES

1.) THE INTENT OF THIS ROUTE SURVEY IS TO ACQUIRE AN EASEMENT.

2.) BASIS OF BEARING IS NMSP EAST MODIFIED TO SURFACE COORDINATES.

SHEET: 2-4

MADRON SURVEYING, INC. 301 SOUTH CANAL CARLSBAD, NEW MEXICO (575) 234-3341

MADRON SURVEYING, INC.
301 SOUTH CANAL
CARLSBAD, NEW MEXICO 88220
Phone (575) 234-3341

SURVEY NO. 3896A

FLOWLINE PLAT

THREE 6" FIBER FLEX POLY FLOWLINES BURIED IN SAME DITCH AND THREE 6" GAS LIFT COMPRESSION LINES FROM THE BLUE KRAIT "23" FED 3H, 4H, & 6H TO THE BLUE KRAIT CENTRAL TANK BATTERY

DEVON ENERGY PRODUCTION COMPANY, L.P.
CENTERLINE SURVEY OF A PIPELINE CROSSING
SECTION 23, TOWNSHIP 24 SOUTH, RANGE 33 EAST, N.M.P.M.
LEA COUNTY, STATE OF NEW MEXICO
SEPTEMBER 18, 2015

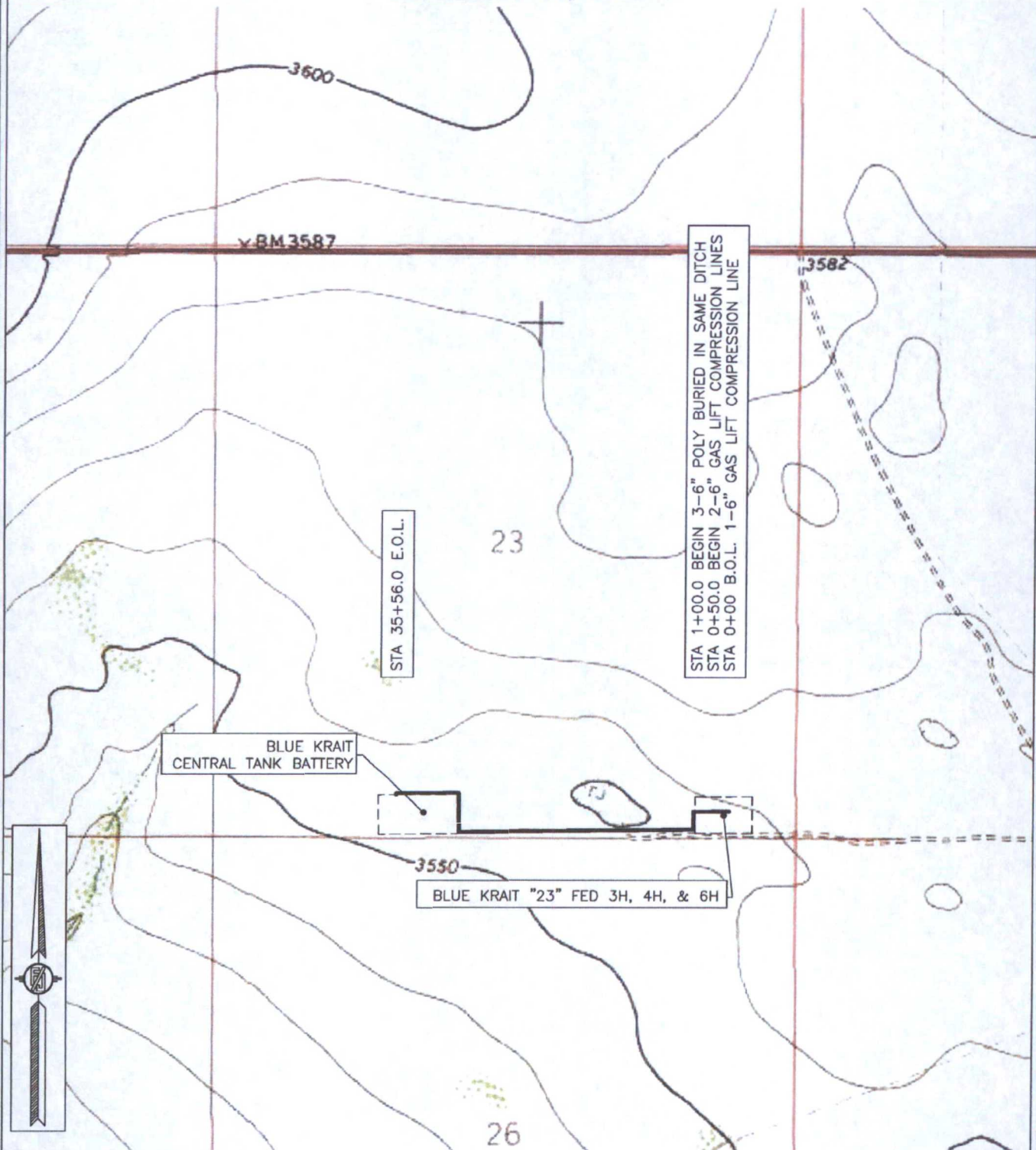

SHEET: 3-4

MADRON SURVEYING, INC. 301 SOUTH CANAL (575) 234-3341 CARLSBAD, NEW MEXICO

SURVEY NO. 3896A

FLOWLINE PLAT

THREE 6" FIBER FLEX POLY FLOWLINES BURIED IN SAME DITCH AND THREE 6" GAS LIFT COMPRESSION LINES FROM THE BLUE KRAIT "23" FED 3H, 4H, & 6H TO THE BLUE KRAIT CENTRAL TANK BATTERY

DEVON ENERGY PRODUCTION COMPANY, L.P.
CENTERLINE SURVEY OF A PIPELINE CROSSING
SECTION 23, TOWNSHIP 24 SOUTH, RANGE 33 EAST, N.M.P.M.
LEA COUNTY, STATE OF NEW MEXICO
SEPTEMBER 18, 2015

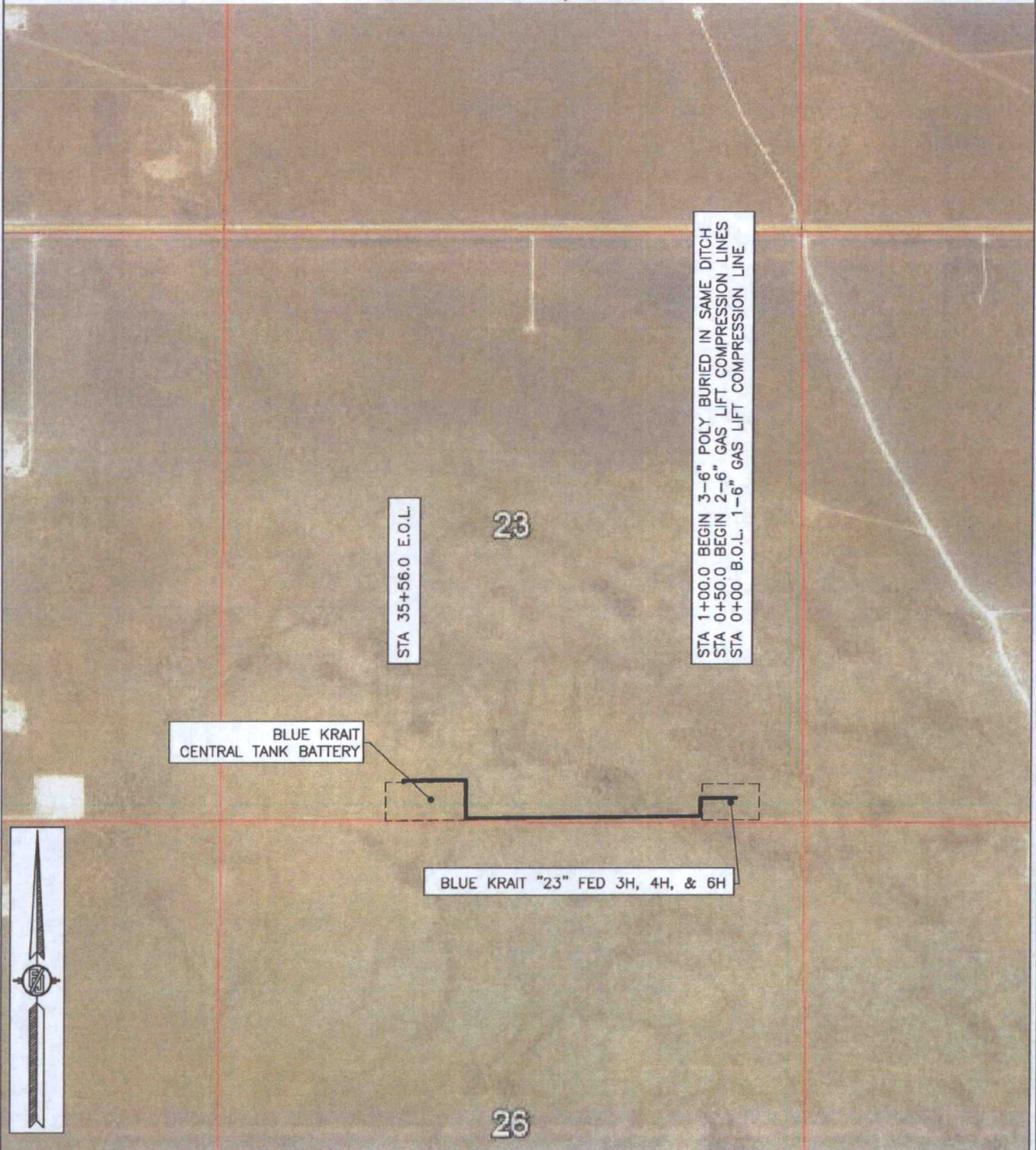

SHEET: 4-4

MADRON SURVEYING, INC. 301 SOUTH CANAL (575) 234-3341 CARLSBAD, NEW MEXICO

SURVEY NO. 3896A

ACCESS ROAD PLAT

RE-ROUTE ACCESS ROAD TO THE BLUE KRAIT "23" FED 3H, 6H, & 4H

DEVON ENERGY PRODUCTION COMPANY, L.P.
CENTERLINE SURVEY OF AN ACCESS ROAD CROSSING
SECTION 24, TOWNSHIP 24 SOUTH, RANGE 33 EAST, N.M.P.M.
LEA COUNTY, STATE OF NEW MEXICO
OCTOBER 26, 2015

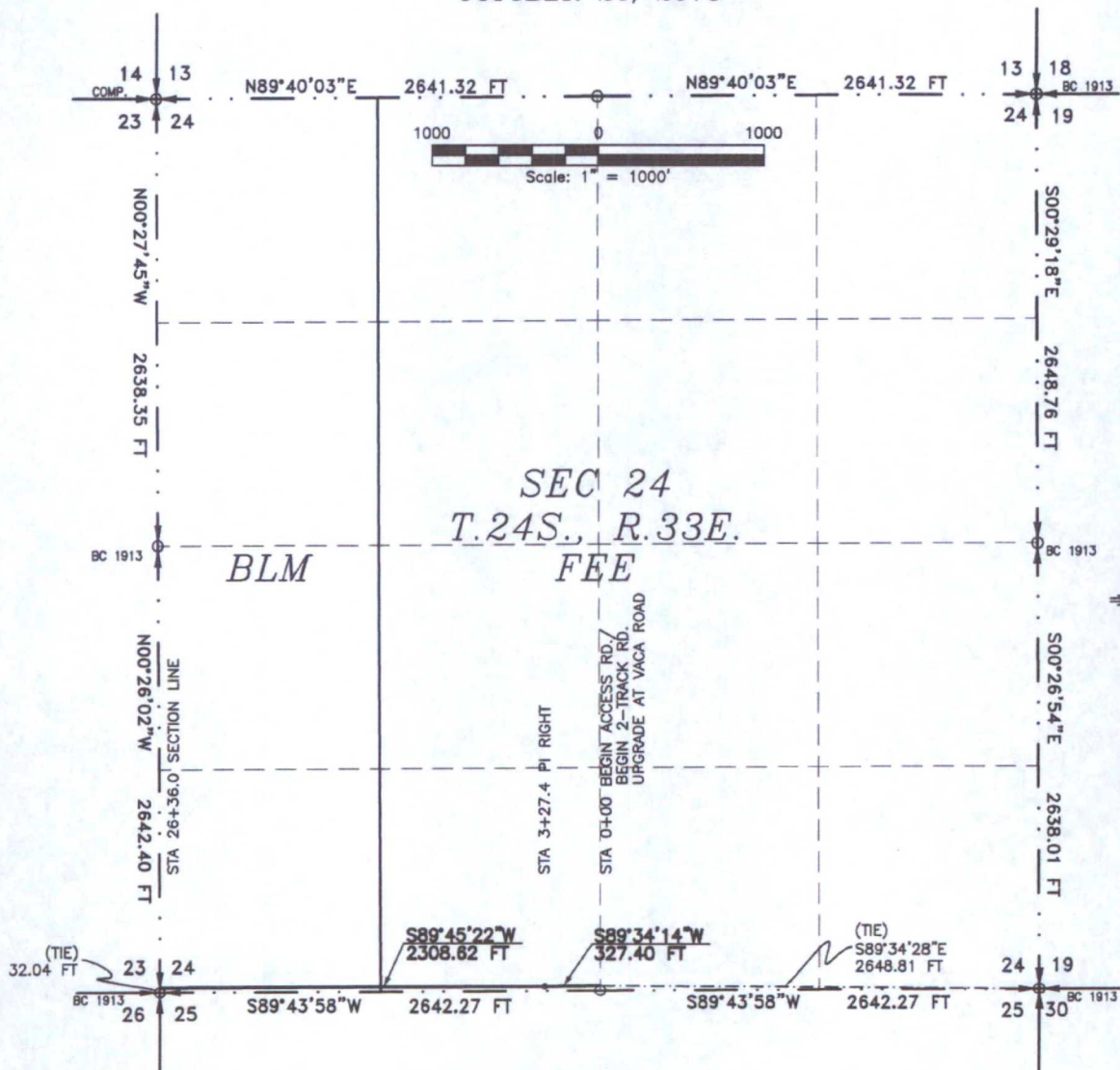

SEE NEXT SHEET (2-6) FOR DESCRIPTION

SURVEYOR CERTIFICATE

I, FILIMON F. JARAMILLO, A NEW MEXICO PROFESSIONAL SURVEYOR NO. 12797, HEREBY CERTIFY THAT I HAVE CONDUCTED AND AM RESPONSIBLE FOR THIS SURVEY, THAT THIS SURVEY IS TRUE AND CORRECT TO THE BEST OF MY KNOWLEDGE AND BELIEF, AND THAT THIS SURVEY AND PLAT MEET THE MINIMUM STANDARDS FOR LAND SURVEYING IN THE STATE OF NEW MEXICO.

IN WITNESS WHEREOF, THIS CERTIFICATE IS EXECUTED AT CARLSBAD, NEW MEXICO, THIS 26 DAY OF OCTOBER 2015

FILIMON F. JARAMILLO, PLS. 12797
301 SOUTH CANAL
(575) 234-3341

MADRON SURVEYING, INC.
301 SOUTH CANAL
CARLSBAD, NEW MEXICO 88220
Phone (575) 234-3341

GENERAL NOTES

- 1.) THE INTENT OF THIS ROUTE SURVEY IS TO ACQUIRE AN EASEMENT.
- 2.) BASIS OF BEARING IS NMSP EAST MODIFIED TO SURFACE COORDINATES.

SHEET: 1-6

MADRON SURVEYING, INC. SURVEY NO. 3688C
CARLSBAD, NEW MEXICO

ACCESS ROAD PLAT

RE-ROUTE ACCESS ROAD TO THE BLUE KRAIT "23" FED 3H, 6H, & 4H

DEVON ENERGY PRODUCTION COMPANY, L.P.
CENTERLINE SURVEY OF AN ACCESS ROAD CROSSING
SECTION 24, TOWNSHIP 24 SOUTH, RANGE 33 EAST, N.M.P.M.
LEA COUNTY, STATE OF NEW MEXICO
OCTOBER 26, 2015

DESCRIPTION

A STRIP OF LAND 20 FEET WIDE CROSSING FEE AND BUREAU OF LAND MANAGEMENT LAND IN SECTION 24, TOWNSHIP 24 SOUTH, RANGE 33 EAST, N.M.P.M., LEA COUNTY, STATE OF NEW MEXICO AND BEING 10 FEET EACH SIDE OF THE FOLLOWING DESCRIBED CENTERLINE SURVEY:

BEGINNING AT A POINT WITHIN THE SE/4 SW/4 OF SAID SECTION 24, TOWNSHIP 24 SOUTH, RANGE 33 EAST, N.M.P.M., WHENCE THE SOUTHEAST CORNER OF SAID SECTION 24, TOWNSHIP 24 SOUTH, RANGE 33 EAST, N.M.P.M. BEARS S89°34'28"E, A DISTANCE OF 2648.81 FEET;

THENCE S89°34'14"W A DISTANCE OF 327.40 FEET TO AN ANGLE POINT OF THE LINE HEREIN DESCRIBED;

THENCE S89°45'22"W A DISTANCE OF 2308.62 FEET THE TERMINUS OF THIS CENTERLINE SURVEY, WHENCE THE SOUTHWEST CORNER OF SAID SECTION 24, TOWNSHIP 24 SOUTH, RANGE 33 EAST, N.M.P.M. BEARS S00°26'02"E, A DISTANCE OF 32.04 FEET;

SAID STRIP OF LAND BEING 2636.02 FEET OR 159.76 RODS IN LENGTH, CONTAINING 1.211 ACRES MORE OR LESS AND BEING ALLOCATED BY FORTIES AS FOLLOWS:

SE/4 SW/4	1314.89 L.F.	79.69 RODS	0.604 ACRES	FEE
SW/4 SW/4	1321.13 L.F.	80.07 RODS	0.607 ACRES	BLM

SURVEYOR CERTIFICATE

I, FILMON F. JARAMILLO, A NEW MEXICO PROFESSIONAL SURVEYOR NO. 12797, HEREBY CERTIFY THAT I HAVE CONDUCTED AND AM RESPONSIBLE FOR THIS SURVEY, THAT THIS SURVEY IS TRUE AND CORRECT TO THE BEST OF MY KNOWLEDGE AND BELIEF, AND THAT THIS SURVEY AND PLAT MEET THE MINIMUM STANDARDS FOR LAND SURVEYING IN THE STATE OF NEW MEXICO.

IN WITNESS WHEREOF, THIS CERTIFICATE IS EXECUTED AT CARLSBAD,

NEW MEXICO, THIS 26 DAY OF OCTOBER 2015

GENERAL NOTES

1.) THE INTENT OF THIS ROUTE SURVEY IS TO ACQUIRE AN EASEMENT.

2.) BASIS OF BEARING IS NMSP EAST MODIFIED TO SURFACE COORDINATES.

SHEET: 2-6

MADRON SURVEYING, INC., CARLSBAD, NEW MEXICO

FILMON F. JARAMILLO, PLS. #12797

301 SOUTH CANAL
(575) 234-3341

MADRON SURVEYING, INC.
301 SOUTH CANAL
CARLSBAD, NEW MEXICO 88220
Phone (575) 234-3341

SURVEY NO. 3688C

ACCESS ROAD PLAT

RE-ROUTE ACCESS ROAD TO THE BLUE KRAIT "23" FED 3H, 6H, & 4H

DEVON ENERGY PRODUCTION COMPANY, L.P.
CENTERLINE SURVEY OF AN ACCESS ROAD CROSSING
SECTION 23, TOWNSHIP 24 SOUTH, RANGE 33 EAST, N.M.P.M.
LEA COUNTY, STATE OF NEW MEXICO
OCTOBER 26, 2015

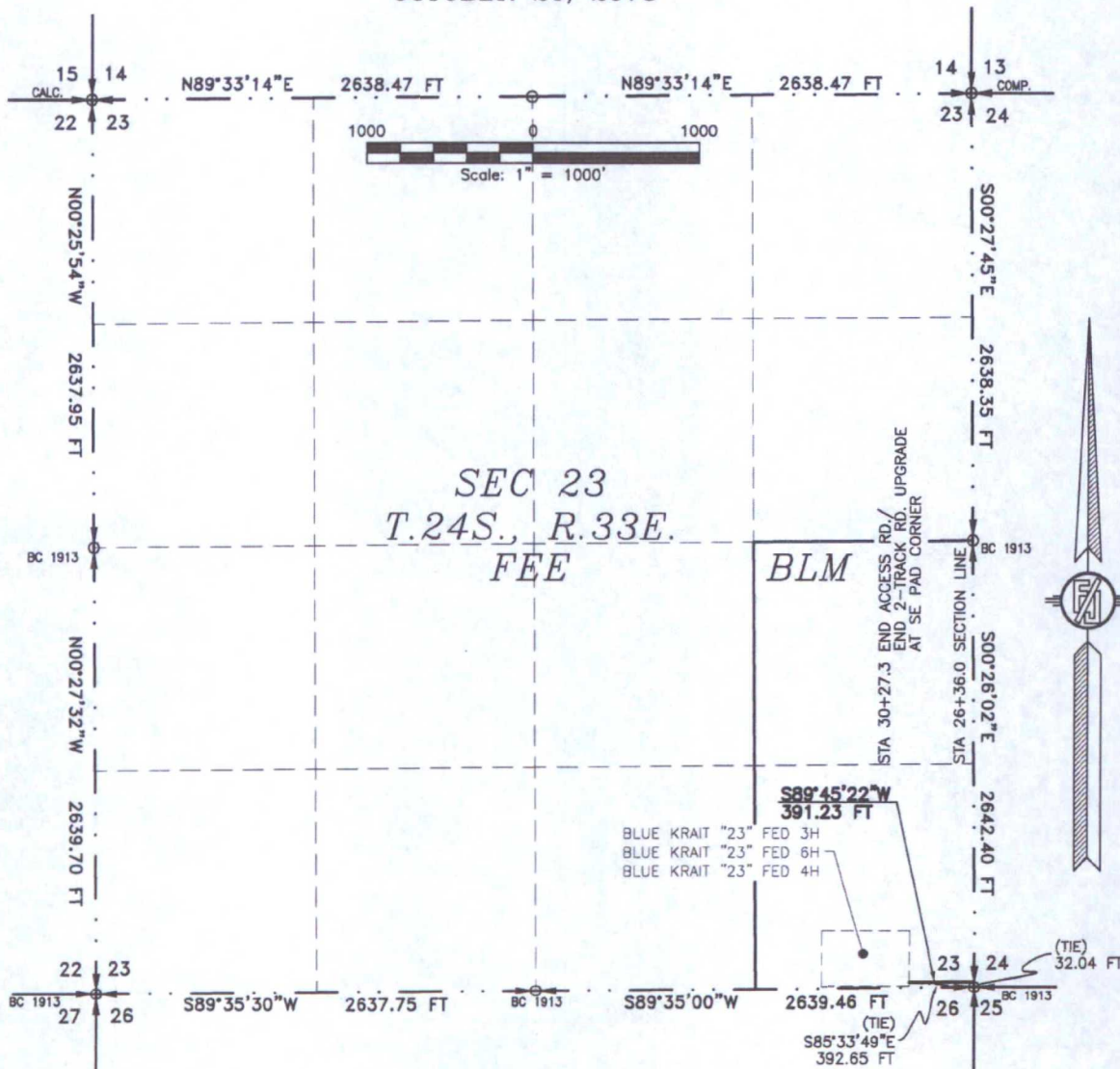

SEE NEXT SHEET (4-6) FOR DESCRIPTION

SURVEYOR CERTIFICATE

I, FILIMON F. JARAMILLO, A NEW MEXICO PROFESSIONAL SURVEYOR NO. 12797, HEREBY CERTIFY THAT I HAVE CONDUCTED AND AM RESPONSIBLE FOR THIS SURVEY, THAT THIS SURVEY IS TRUE AND CORRECT TO THE BEST OF MY KNOWLEDGE AND BELIEF, AND THAT THIS SURVEY AND PLAT MEET THE MINIMUM STANDARDS FOR LAND SURVEYING IN THE STATE OF NEW MEXICO.

IN WITNESS WHEREOF, THIS CERTIFICATE IS EXECUTED AT CARLSBAD, NEW MEXICO, THIS 26 DAY OF OCTOBER 2015

FILIMON F. JARAMILLO, P.S. 12797
301 SOUTH CANAL
CARLSBAD, NEW MEXICO 88220
Phone (575) 234-3341

MADRON SURVEYING, INC.
301 SOUTH CANAL
CARLSBAD, NEW MEXICO 88220
Phone (575) 234-3341

GENERAL NOTES

- 1.) THE INTENT OF THIS ROUTE SURVEY IS TO ACQUIRE AN EASEMENT.
- 2.) BASIS OF BEARING IS NMSP EAST MODIFIED TO SURFACE COORDINATES.

SHEET: 3-6

MADRON SURVEYING, INC. SURVEY NO. 3688C
301 SOUTH CANAL, CARLSBAD, NEW MEXICO 88220
(575) 234-3341

ACCESS ROAD PLAT

RE-ROUTE ACCESS ROAD TO THE BLUE KRAIT "23" FED 3H, 6H, & 4H

DEVON ENERGY PRODUCTION COMPANY, L.P.
CENTERLINE SURVEY OF AN ACCESS ROAD CROSSING
SECTION 23, TOWNSHIP 24 SOUTH, RANGE 33 EAST, N.M.P.M.
LEA COUNTY, STATE OF NEW MEXICO
OCTOBER 26, 2015

DESCRIPTION

A STRIP OF LAND 20 FEET WIDE CROSSING BUREAU OF LAND MANAGEMENT LAND IN SECTION 23, TOWNSHIP 24 SOUTH, RANGE 33 EAST, N.M.P.M., LEA COUNTY, STATE OF NEW MEXICO AND BEING 10 FEET EACH SIDE OF THE FOLLOWING DESCRIBED CENTERLINE SURVEY:

BEGINNING AT A POINT WITHIN THE SE/4 SE/4 OF SAID SECTION 23, TOWNSHIP 24 SOUTH, RANGE 33 EAST, N.M.P.M., WHENCE THE SOUTHEAST CORNER OF SAID SECTION 23, TOWNSHIP 24 SOUTH, RANGE 33 EAST, N.M.P.M. BEARS S00°26'02"E, A DISTANCE OF 32.04 FEET;

THENCE S89°45'22"W A DISTANCE OF 391.23 FEET THE TERMINUS OF THIS CENTERLINE SURVEY, WHENCE THE SOUTHEAST CORNER OF SAID SECTION 23, TOWNSHIP 24 SOUTH, RANGE 33 EAST, N.M.P.M. BEARS S85°33'49"E, A DISTANCE OF 392.65 FEET;

SAID STRIP OF LAND BEING 391.23 FEET OR 23.71 RODS IN LENGTH, CONTAINING 0.180 ACRES MORE OR LESS AND BEING ALLOCATED BY FORTIES AS FOLLOWS:

SE/4 SE/4 391.23 L.F. 23.71 RODS 0.180 ACRES

GENERAL NOTES

1.) THE INTENT OF THIS ROUTE SURVEY IS TO ACQUIRE AN EASEMENT.

2.) BASIS OF BEARING IS NMSP EAST MODIFIED TO SURFACE COORDINATES.

SURVEYOR CERTIFICATE

I, FILIMON F. JARAMILLO, A NEW MEXICO PROFESSIONAL SURVEYOR NO. 12797, HEREBY CERTIFY THAT I HAVE CONDUCTED AND AM RESPONSIBLE FOR THIS SURVEY, THAT THIS SURVEY IS TRUE AND CORRECT TO THE BEST OF MY KNOWLEDGE AND BELIEF, AND THAT THIS SURVEY AND PLAT MEET THE MINIMUM STANDARDS FOR LAND SURVEYING IN THE STATE OF NEW MEXICO.

IN WITNESS WHEREOF, THIS CERTIFICATE IS EXECUTED AT CARLSBAD,

NEW MEXICO, THIS 26 DAY OF OCTOBER 2015

MADRON SURVEYING, INC.
301 SOUTH CANAL
CARLSBAD, NEW MEXICO 88220
Phone (575) 234-3341

SHEET: 4-6

MADRON SURVEYING, INC. 301 SOUTH CANAL (575) 234-3341 CARLSBAD, NEW MEXICO

SURVEY NO. 3688C

ACCESS ROAD PLAT

RE-ROUTE ACCESS ROAD TO THE BLUE KRAIT "23" FED 3H, 6H, & 4H

DEVON ENERGY PRODUCTION COMPANY, L.P.
CENTERLINE SURVEY OF AN ACCESS ROAD CROSSING
SECTIONS 24, 23, TOWNSHIP 24 SOUTH, RANGE 33 EAST, N.M.P.M.
LEA COUNTY, STATE OF NEW MEXICO
SEPTEMBER 1, 2015

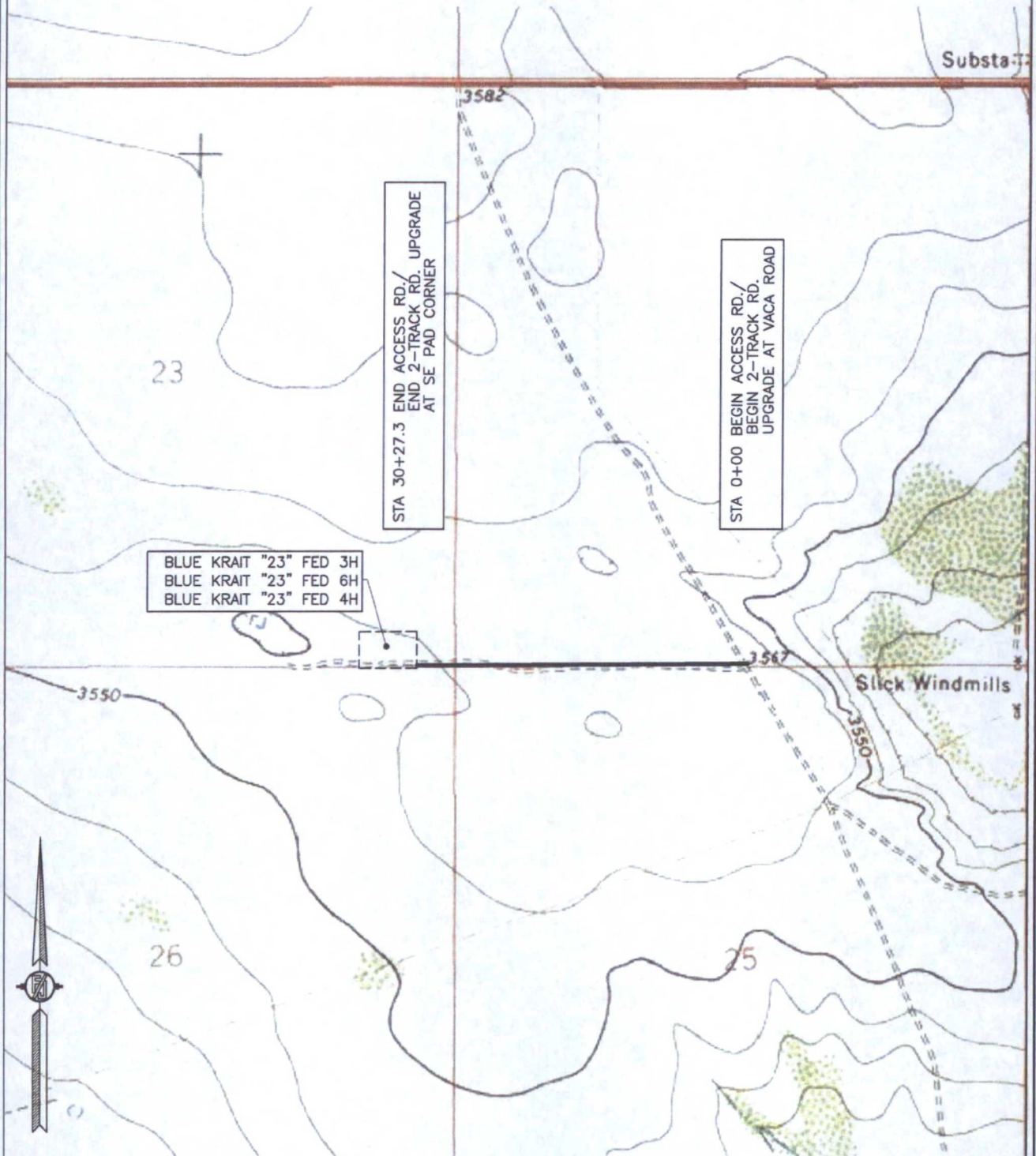

SHEET: 5-6

MADRON SURVEYING, INC.

301 SOUTH CANAL
(575) 234-3341

SURVEY NO. 3688C

CARLSBAD, NEW MEXICO

ACCESS ROAD PLAT

RE-ROUTE ACCESS ROAD TO THE BLUE KRAIT "23" FED 3H, 6H, & 4H

DEVON ENERGY PRODUCTION COMPANY, L.P.
CENTERLINE SURVEY OF AN ACCESS ROAD CROSSING
SECTIONS 24, 23, TOWNSHIP 24 SOUTH, RANGE 33 EAST, N.M.P.M.
LEA COUNTY, STATE OF NEW MEXICO
SEPTEMBER 1, 2015



SHEET: 6-6

MADRON SURVEYING, INC. 301 SOUTH CANAL (575) 234-3341 CARLSBAD, NEW MEXICO

SURVEY NO. 3688C

ELECTRIC LINE PLAT (400574E)

ELECTRIC LINE TO CONNECT THE BLUE KRAIT "23" FED 1H, 10H, & 5H AND THE BLUE KRAIT "23" FED 3H, 6H, & 4H AND THE BLUE KRAIT "23" FED 2H AND THE BLUE KRAIT CENTRAL BATTERY

DEVON ENERGY PRODUCTION COMPANY, L.P.
CENTERLINE SURVEY OF AN ELECTRIC LINE CROSSING
SECTION 24, TOWNSHIP 24 SOUTH, RANGE 33 EAST, N.M.P.M.
LEA COUNTY, STATE OF NEW MEXICO
OCTOBER 23, 2015

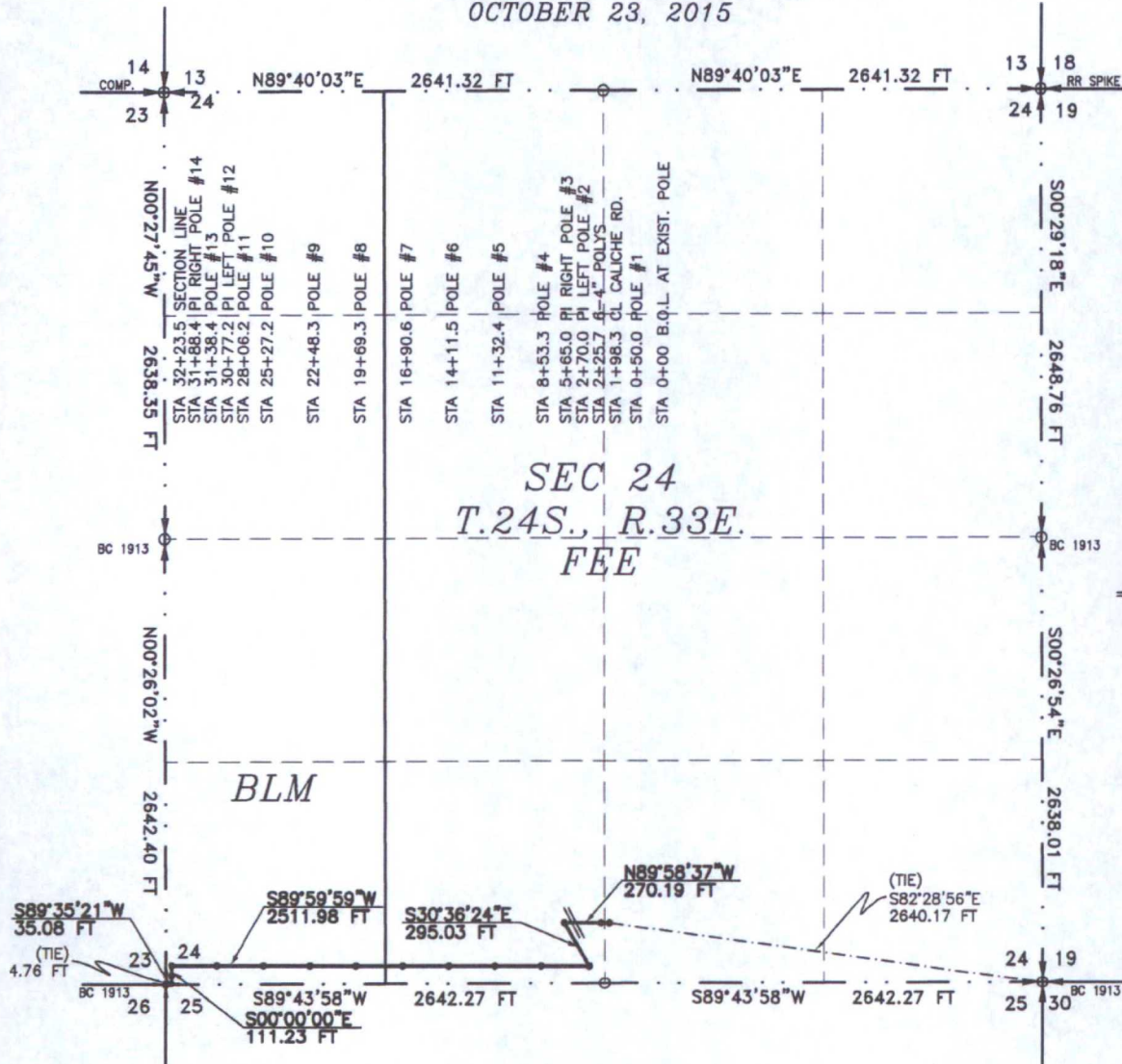

SEE NEXT SHEET (2-8) FOR DESCRIPTION

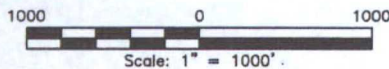

GENERAL NOTES

- 1.) THE INTENT OF THIS ROUTE SURVEY IS TO ACQUIRE AN EASEMENT.
- 2.) BASIS OF BEARING IS NMSP EAST MODIFIED TO SURFACE COORDINATES.

SURVEYOR CERTIFICATE

I, FILMON F. JARAMILLO, A NEW MEXICO PROFESSIONAL SURVEYOR NO. 12797, HEREBY CERTIFY THAT I HAVE CONDUCTED AND AM RESPONSIBLE FOR THIS SURVEY, THAT THIS SURVEY IS TRUE AND CORRECT TO THE BEST OF MY KNOWLEDGE AND BELIEF, AND THAT THIS SURVEY AND PLAT MEET THE MINIMUM STANDARDS FOR LAND SURVEYING IN THE STATE OF NEW MEXICO.

IN WITNESS WHEREOF, THIS CERTIFICATE IS EXECUTED AT CARLSBAD, NEW MEXICO, THIS 26 DAY OF OCTOBER 2015

FILMON F. JARAMILLO, P.E.S. 12797
REGISTERED PROFESSIONAL SURVEYOR
MADRON SURVEYING, INC.
301 SOUTH CANAL
CARLSBAD, NEW MEXICO 88220
Phone (575) 234-3341

MADRON SURVEYING, INC.
301 SOUTH CANAL
CARLSBAD, NEW MEXICO 88220
Phone (575) 234-3341

SHEET: 1-8

MADRON SURVEYING, INC. CARLSBAD, NEW MEXICO

SURVEY NO. 4276

ELECTRIC LINE PLAT (400574E)

ELECTRIC LINE TO CONNECT THE BLUE KRAIT "23" FED 1H, 10H, & 5H AND THE BLUE KRAIT "23" FED 3H, 6H, & 4H AND THE BLUE KRAIT "23" FED 2H AND THE BLUE KRAIT CENTRAL BATTERY

**DEVON ENERGY PRODUCTION COMPANY, L.P.
CENTERLINE SURVEY OF AN ELECTRIC LINE CROSSING
SECTION 24, TOWNSHIP 24 SOUTH, RANGE 33 EAST, N.M.P.M.
LEA COUNTY, STATE OF NEW MEXICO
OCTOBER 23, 2015**

DESCRIPTION

A STRIP OF LAND 30 FEET WIDE CROSSING FEE AND BUREAU OF LAND MANAGEMENT LAND IN SECTION 24, TOWNSHIP 24 SOUTH, RANGE 33 EAST, N.M.P.M., LEA COUNTY, STATE OF NEW MEXICO AND BEING 15 FEET EACH SIDE OF THE FOLLOWING DESCRIBED CENTERLINE SURVEY:

BEGINNING AT A POINT WITHIN THE SW/4 SE/4 OF SAID SECTION 24, TOWNSHIP 24 SOUTH, RANGE 33 EAST, N.M.P.M., WHENCE THE SOUTHEAST CORNER OF SAID SECTION 24, TOWNSHIP 24 SOUTH, RANGE 33 EAST, N.M.P.M. BEARS S82°28'56"E, A DISTANCE OF 2640.17 FEET;

THENCE N89°58'37"W A DISTANCE OF 270.19 FEET TO AN ANGLE POINT OF THE LINE HEREIN DESCRIBED;

THENCE S30°36'24"E A DISTANCE OF 295.03 FEET TO AN ANGLE POINT OF THE LINE HEREIN DESCRIBED;

THENCE S89°59'59"W A DISTANCE OF 2511.98 FEET TO AN ANGLE POINT OF THE LINE HEREIN DESCRIBED;

THENCE S00°00'00"E A DISTANCE OF 111.23 FEET TO AN ANGLE POINT OF THE LINE HEREIN DESCRIBED;

THENCE S89°35'21"W A DISTANCE OF 35.08 FEET THE TERMINUS OF THIS CENTERLINE SURVEY, WHENCE THE SOUTHWEST CORNER OF SAID SECTION 24, TOWNSHIP 24 SOUTH, RANGE 33 EAST, N.M.P.M. BEARS S00°26'02"E, A DISTANCE OF 4.76 FEET;

SAID STRIP OF LAND BEING 3223.51 FEET OR 195.36 RODS IN LENGTH, CONTAINING 2.220 ACRES MORE OR LESS AND BEING ALLOCATED BY FORTIES AS FOLLOWS:

SW/4 SE/4	27.63 L.F.	1.67 RODS	0.019 ACRES	FEE
SE/4 SW/4	1764.35 L.F.	106.93 RODS	1.215 ACRES	FEE
SW/4 SW/4	1431.53 L.F.	86.76 RODS	0.986 ACRES	BLM

SURVEYOR CERTIFICATE

I, FILIMON F. JARAMILLO, A NEW MEXICO PROFESSIONAL SURVEYOR NO. 12797, HEREBY CERTIFY THAT I HAVE CONDUCTED AND AM RESPONSIBLE FOR THIS SURVEY, THAT THIS SURVEY IS TRUE AND CORRECT TO THE BEST OF MY KNOWLEDGE AND BELIEF, AND THAT THIS SURVEY AND PLAT MEET THE MINIMUM STANDARDS FOR LAND SURVEYING IN THE STATE OF NEW MEXICO.

IN WITNESS WHEREOF, THIS CERTIFICATE IS EXECUTED AT CARLSBAD,

NEW MEXICO, THIS 23 DAY OF OCTOBER 2015

GENERAL NOTES

1.) THE INTENT OF THIS ROUTE SURVEY IS TO ACQUIRE AN EASEMENT.

2.) BASIS OF BEARING IS NMSP EAST MODIFIED TO SURFACE COORDINATES.

SHEET: 2-8

MADRON SURVEYING, INC.

301 SOUTH CANAL
(575) 234-3341

MADRON SURVEYING, INC.
301 SOUTH CANAL
CARLSBAD, NEW MEXICO 88220
Phone (575) 234-3341

SURVEY NO. 4276

CARLSBAD, NEW MEXICO

ELECTRIC LINE PLAT (400574E)

ELECTRIC LINE TO CONNECT THE BLUE KRAIT "23" FED 1H, 10H, & 5H AND THE BLUE KRAIT "23" FED 3H, 6H, & 4H AND THE BLUE KRAIT "23" FED 2H AND THE BLUE KRAIT CENTRAL BATTERY

DEVON ENERGY PRODUCTION COMPANY, L.P.
CENTERLINE SURVEY OF AN ELECTRIC LINE CROSSING
SECTION 23, TOWNSHIP 24 SOUTH, RANGE 33 EAST, N.M.P.M.
LEA COUNTY, STATE OF NEW MEXICO
OCTOBER 23, 2015

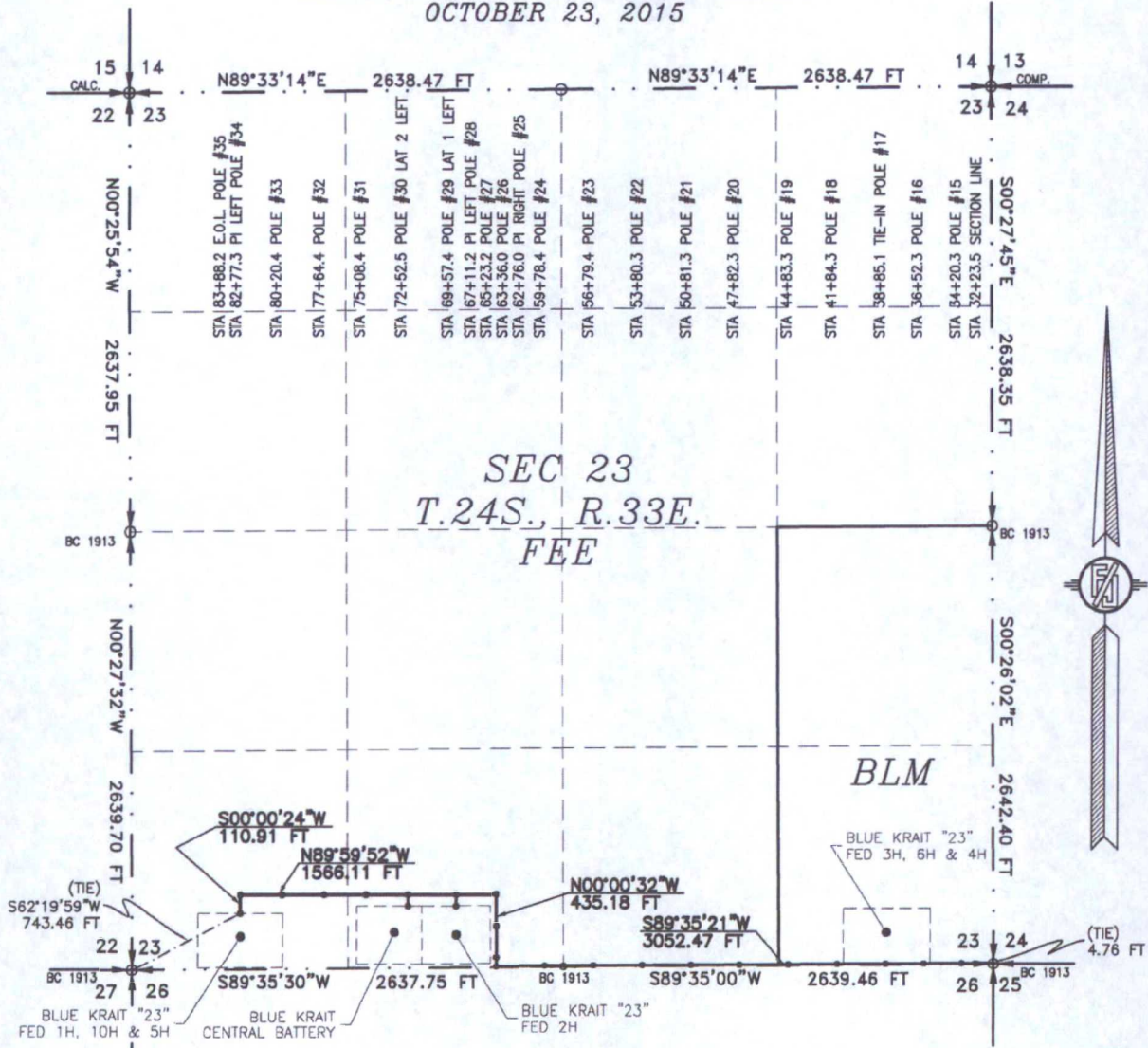

SEE NEXT SHEET (4-8) FOR DESCRIPTION

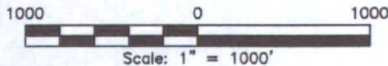

GENERAL NOTES

- 1.) THE INTENT OF THIS ROUTE SURVEY IS TO ACQUIRE AN EASEMENT.
- 2.) BASIS OF BEARING IS NMSP EAST MODIFIED TO SURFACE COORDINATES.

SURVEYOR CERTIFICATE

I, FILIMON F. JARAMILLO, A NEW MEXICO PROFESSIONAL SURVEYOR NO. 12797, HEREBY CERTIFY THAT I HAVE CONDUCTED AND AM RESPONSIBLE FOR THIS SURVEY, THAT THIS SURVEY IS TRUE AND CORRECT TO THE BEST OF MY KNOWLEDGE AND BELIEF, AND THAT THIS SURVEY AND PLAT MEET THE MINIMUM STANDARDS FOR LAND SURVEYING IN THE STATE OF NEW MEXICO.

IN WITNESS WHEREOF, THIS CERTIFICATE IS EXECUTED AT CARLSBAD, NEW MEXICO, THIS 26 DAY OF OCTOBER 2015

FILIMON F. JARAMILLO, PLS. 12797
MADRON SURVEYING, INC.
301 SOUTH CANAL
CARLSBAD, NEW MEXICO 88220
Phone (575) 234-3341

SHEET: 3-8

MADRON SURVEYING, INC. CARLSBAD, NEW MEXICO

SURVEY NO. 4276

ELECTRIC LINE PLAT (400574E)

ELECTRIC LINE TO CONNECT THE BLUE KRAIT "23" FED 1H, 10H, & 5H AND THE BLUE KRAIT "23" FED 3H, 6H, & 4H AND THE BLUE KRAIT "23" FED 2H AND THE BLUE KRAIT CENTRAL BATTERY

**DEVON ENERGY PRODUCTION COMPANY, L.P.
CENTERLINE SURVEY OF AN ELECTRIC LINE CROSSING
SECTION 23, TOWNSHIP 24 SOUTH, RANGE 33 EAST, N.M.P.M.
LEA COUNTY, STATE OF NEW MEXICO
OCTOBER 23, 2015**

DESCRIPTION

A STRIP OF LAND 30 FEET WIDE CROSSING BUREAU OF LAND MANAGEMENT AND FEE LAND IN SECTION 23, TOWNSHIP 24 SOUTH, RANGE 33 EAST, N.M.P.M., LEA COUNTY, STATE OF NEW MEXICO AND BEING 15 FEET EACH SIDE OF THE FOLLOWING DESCRIBED CENTERLINE SURVEY:

BEGINNING AT A POINT WITHIN THE SE/4 SE/4 OF SAID SECTION 23, TOWNSHIP 24 SOUTH, RANGE 33 EAST, N.M.P.M., WHENCE THE SOUTHEAST CORNER OF SAID SECTION 23, TOWNSHIP 24 SOUTH, RANGE 33 EAST, N.M.P.M. BEARS S00°26'02"E, A DISTANCE OF 4.76 FEET;

THENCE S89°35'21"W A DISTANCE OF 3052.47 FEET TO AN ANGLE POINT OF THE LINE HEREIN DESCRIBED;

THENCE N00°00'32"W A DISTANCE OF 435.18 FEET TO AN ANGLE POINT OF THE LINE HEREIN DESCRIBED;

THENCE N89°59'52"W A DISTANCE OF 1566.11 FEET TO AN ANGLE POINT OF THE LINE HEREIN DESCRIBED;

THENCE S00°00'24"W A DISTANCE OF 110.91 FEET THE TERMINUS OF THIS CENTERLINE SURVEY, WHENCE THE SOUTHWEST CORNER OF SAID SECTION 23, TOWNSHIP 24 SOUTH, RANGE 33 EAST, N.M.P.M. BEARS S62°19'59"W, A DISTANCE OF 743.46 FEET;

SAID STRIP OF LAND BEING 5164.67 FEET OR 313.00 RODS IN LENGTH, CONTAINING 3.557 ACRES MORE OR LESS AND BEING ALLOCATED BY FORTIES AS FOLLOWS:

SE/4 SE/4	1319.73 L.F.	79.98 RODS	0.909 ACRES	BLM
SW/4 SE/4	1319.73 L.F.	79.98 RODS	0.909 ACRES	FEE
SE/4 SW/4	1757.42 L.F.	106.51 RODS	1.210 ACRES	FEE
SW/4 SW/4	767.79 L.F.	46.53 RODS	0.529 ACRES	FEE

SURVEYOR CERTIFICATE

I, FILIMON F. JARAMILLO, A NEW MEXICO PROFESSIONAL SURVEYOR NO. 12797, HEREBY CERTIFY THAT I HAVE CONDUCTED AND AM RESPONSIBLE FOR THIS SURVEY, THAT THIS SURVEY IS TRUE AND CORRECT TO THE BEST OF MY KNOWLEDGE AND BELIEF, AND THAT THIS SURVEY AND PLAT MEET THE MINIMUM STANDARDS FOR LAND SURVEYING IN THE STATE OF NEW MEXICO.

IN WITNESS WHEREOF, THIS CERTIFICATE IS EXECUTED AT CARLSBAD,

NEW MEXICO, THIS 26 DAY OF OCTOBER 2015

GENERAL NOTES

1.) THE INTENT OF THIS ROUTE SURVEY IS TO ACQUIRE AN EASEMENT.

2.) BASIS OF BEARING IS NMSP EAST MODIFIED TO SURFACE COORDINATES.

MADRON SURVEYING, INC.
301 SOUTH CANAL
CARLSBAD, NEW MEXICO 88220
Phone (575) 234-3341

SHEET: 4-8

MADRON SURVEYING, INC.

301 SOUTH CANAL
(575) 234-3341

SURVEY NO. 4276

CARLSBAD, NEW MEXICO

ELECTRIC LINE PLAT (400574E)

ELECTRIC LINE TO CONNECT THE BLUE KRAIT "23" FED 1H, 10H, & 5H AND THE BLUE KRAIT "23" FED 3H, 6H, & 4H AND THE BLUE KRAIT "23" FED 2H AND THE BLUE KRAIT CENTRAL BATTERY

DEVON ENERGY PRODUCTION COMPANY, L.P.
CENTERLINE SURVEY OF AN ELECTRIC LINE CROSSING
SECTION 23, TOWNSHIP 24 SOUTH, RANGE 33 EAST, N.M.P.M.
LEA COUNTY, STATE OF NEW MEXICO
OCTOBER 23, 2015

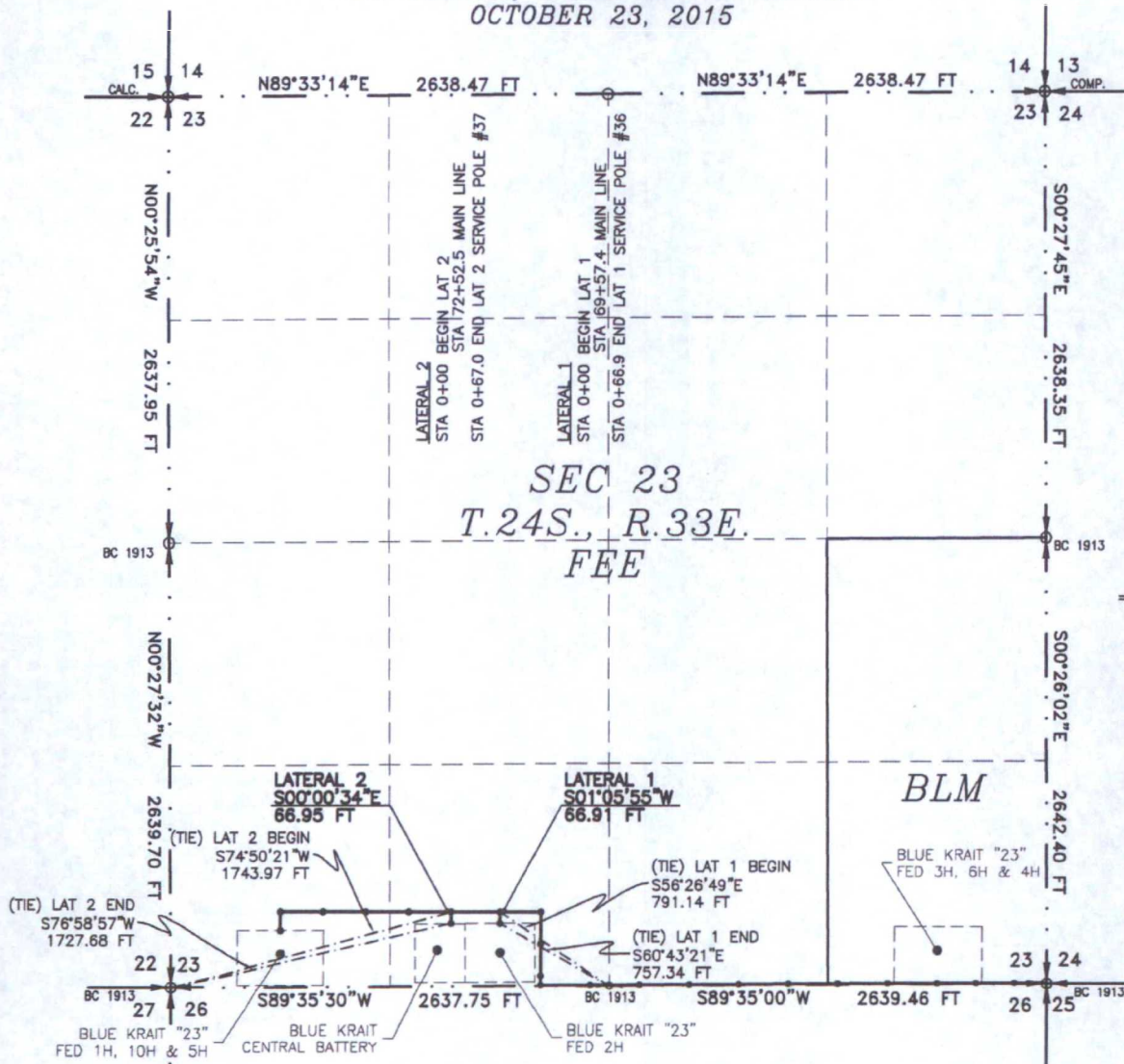

SEE NEXT SHEET (6-8) FOR DESCRIPTION

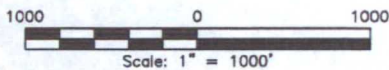

GENERAL NOTES

- 1.) THE INTENT OF THIS ROUTE SURVEY IS TO ACQUIRE AN EASEMENT.
- 2.) BASIS OF BEARING IS NMSP EAST MODIFIED TO SURFACE COORDINATES.

SURVEYOR CERTIFICATE

I, FILIMON F. JARAMILLO, A NEW MEXICO PROFESSIONAL SURVEYOR NO. 12797, HEREBY CERTIFY THAT I HAVE CONDUCTED AND AM RESPONSIBLE FOR THIS SURVEY, THAT THIS SURVEY IS TRUE AND CORRECT TO THE BEST OF MY KNOWLEDGE AND BELIEF, AND THAT THIS SURVEY AND PLAT MEET THE MINIMUM STANDARDS FOR LAND SURVEYING IN THE STATE OF NEW MEXICO.

IN WITNESS WHEREOF, THIS CERTIFICATE IS EXECUTED AT CARLSBAD, NEW MEXICO, THIS 26 DAY OF OCTOBER 2015

MADRON SURVEYING, INC.
301 SOUTH CANAL
CARLSBAD, NEW MEXICO 88220
Phone (575) 234-3341

SHEET: 5-8

MADRON SURVEYING, INC. 301 SOUTH CANAL (575) 234-3341 CARLSBAD, NEW MEXICO

SURVEY NO. 4276

ELECTRIC LINE PLAT (400574E)

ELECTRIC LINE TO CONNECT THE BLUE KRAIT "23" FED 1H, 10H, & 5H AND THE BLUE KRAIT "23" FED 3H, 6H, & 4H AND THE BLUE KRAIT "23" FED 2H AND THE BLUE KRAIT CENTRAL BATTERY

**DEVON ENERGY PRODUCTION COMPANY, L.P.
CENTERLINE SURVEY OF AN ELECTRIC LINE CROSSING
SECTION 23, TOWNSHIP 24 SOUTH, RANGE 33 EAST, N.M.P.M.
LEA COUNTY, STATE OF NEW MEXICO
OCTOBER 23, 2015**

DESCRIPTION

A STRIP OF LAND 30 FEET WIDE CROSSING FEE LAND IN SECTION 23, TOWNSHIP 24 SOUTH, RANGE 33 EAST, N.M.P.M., LEA COUNTY, STATE OF NEW MEXICO AND BEING 15 FEET EACH SIDE OF THE FOLLOWING DESCRIBED CENTERLINE SURVEY:

LATERAL 1

BEGINNING AT A POINT WITHIN THE SE/4 SW/4 OF SAID SECTION 23, TOWNSHIP 24 SOUTH, RANGE 33 EAST, N.M.P.M., WHENCE THE SOUTH QUARTER CORNER OF SAID SECTION 23, TOWNSHIP 24 SOUTH, RANGE 33 EAST, N.M.P.M. BEARS S56°26'49"E, A DISTANCE OF 791.14 FEET;

THENCE S01°05'55"W A DISTANCE OF 66.91 FEET THE TERMINUS OF THIS CENTERLINE SURVEY, WHENCE THE SOUTH QUARTER CORNER OF SAID SECTION 23, TOWNSHIP 24 SOUTH, RANGE 33 EAST, N.M.P.M. BEARS S60°43'21"E, A DISTANCE OF 757.34 FEET;

SAID STRIP OF LAND BEING 66.91 FEET OR 4.06 RODS IN LENGTH, CONTAINING 0.046 ACRES MORE OR LESS AND BEING ALLOCATED BY FORTIES AS FOLLOWS:

SE/4 SW/4 66.91 L.F. 4.06 RODS 0.046 ACRES

LATERAL 2

BEGINNING AT A POINT WITHIN THE SE/4 SW/4 OF SAID SECTION 23, TOWNSHIP 24 SOUTH, RANGE 33 EAST, N.M.P.M., WHENCE THE SOUTHWEST CORNER OF SAID SECTION 23, TOWNSHIP 24 SOUTH, RANGE 33 EAST, N.M.P.M. BEARS S74°50'21"W, A DISTANCE OF 1743.97 FEET;

THENCE S00°00'34"E A DISTANCE OF 66.95 FEET THE TERMINUS OF THIS CENTERLINE SURVEY, WHENCE THE SOUTHWEST CORNER OF SAID SECTION 23, TOWNSHIP 24 SOUTH, RANGE 33 EAST, N.M.P.M. BEARS S76°58'57"W, A DISTANCE OF 1727.68 FEET;

SAID STRIP OF LAND BEING 66.95 FEET OR 4.06 RODS IN LENGTH, CONTAINING 0.046 ACRES MORE OR LESS AND BEING ALLOCATED BY FORTIES AS FOLLOWS:

SE/4 SW/4 66.95 L.F. 4.06 RODS 0.046 ACRES

SURVEYOR CERTIFICATE

I, FILMON F. JARAMILLO, A NEW MEXICO PROFESSIONAL SURVEYOR NO. 12797, HEREBY CERTIFY THAT I HAVE CONDUCTED AND AM RESPONSIBLE FOR THIS SURVEY, THAT THIS SURVEY IS TRUE AND CORRECT TO THE BEST OF MY KNOWLEDGE AND BELIEF, AND THAT THIS SURVEY AND PLAT MEET THE MINIMUM STANDARDS FOR LAND SURVEYING IN THE STATE OF NEW MEXICO.

IN WITNESS WHEREOF, THIS CERTIFICATE IS EXECUTED AT CARLSBAD,

NEW MEXICO, THIS 26 DAY OF OCTOBER 2015

GENERAL NOTES

1.) THE INTENT OF THIS ROUTE SURVEY IS TO ACQUIRE AN EASEMENT.

2.) BASIS OF BEARING IS NMSP EAST MODIFIED TO SURFACE COORDINATES.

SHEET: 6-8

MADRON SURVEYING, INC.

301 SOUTH CANAL
(575) 234-3341

CARLSBAD, NEW MEXICO

MADRON SURVEYING, INC.
301 SOUTH CANAL
CARLSBAD, NEW MEXICO 88220
Phone (575) 234-3341

SURVEY NO. 4276

ELECTRIC LINE PLAT (400574E)

ELECTRIC LINE TO CONNECT THE BLUE KRAIT "23" FED 1H, 10H, & 5H AND THE BLUE KRAIT "23" FED 3H, 6H, & 4H AND THE BLUE KRAIT "23" FED 2H AND THE BLUE KRAIT CENTRAL BATTERY

DEVON ENERGY PRODUCTION COMPANY, L.P.
CENTERLINE SURVEY OF AN ELECTRIC LINE CROSSING
SECTIONS 24, 23, TOWNSHIP 24 SOUTH, RANGE 33 EAST, N.M.P.M.
LEA COUNTY, STATE OF NEW MEXICO
OCTOBER 23, 2015

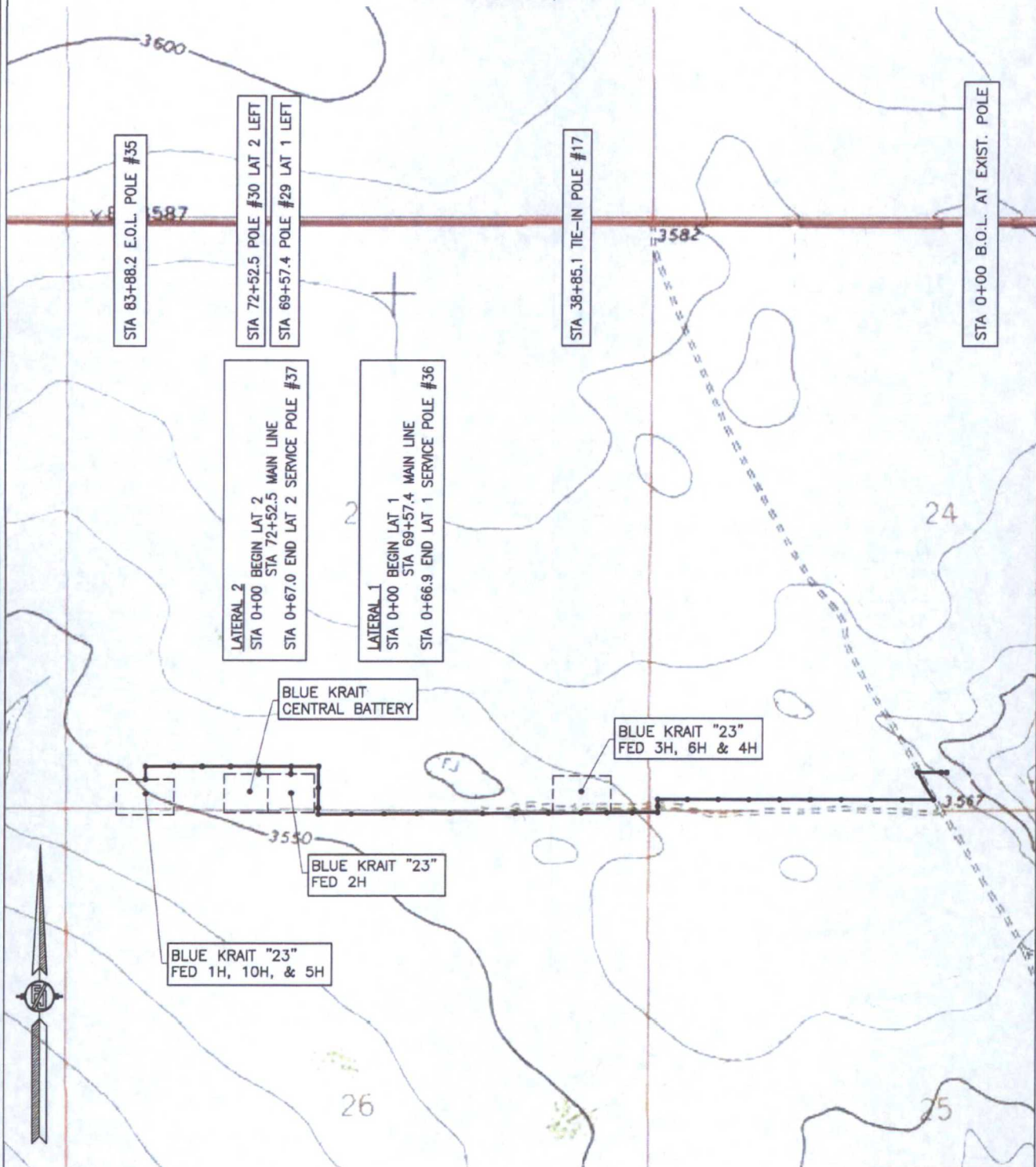

SHEET: 7-8

MADRON SURVEYING, INC. 301 SOUTH CANAL (575) 234-3341 CARLSBAD, NEW MEXICO

SURVEY NO. 4276

ELECTRIC LINE PLAT (400574E)

ELECTRIC LINE TO CONNECT THE BLUE KRAIT "23" FED 1H, 10H, & 5H AND THE BLUE KRAIT "23" FED 3H, 6H, & 4H AND THE BLUE KRAIT "23" FED 2H AND THE BLUE KRAIT CENTRAL BATTERY

DEVON ENERGY PRODUCTION COMPANY, L.P.
CENTERLINE SURVEY OF AN ELECTRIC LINE CROSSING
SECTIONS 24, 23, TOWNSHIP 24 SOUTH, RANGE 33 EAST, N.M.P.M.
LEA COUNTY, STATE OF NEW MEXICO
OCTOBER 23, 2015

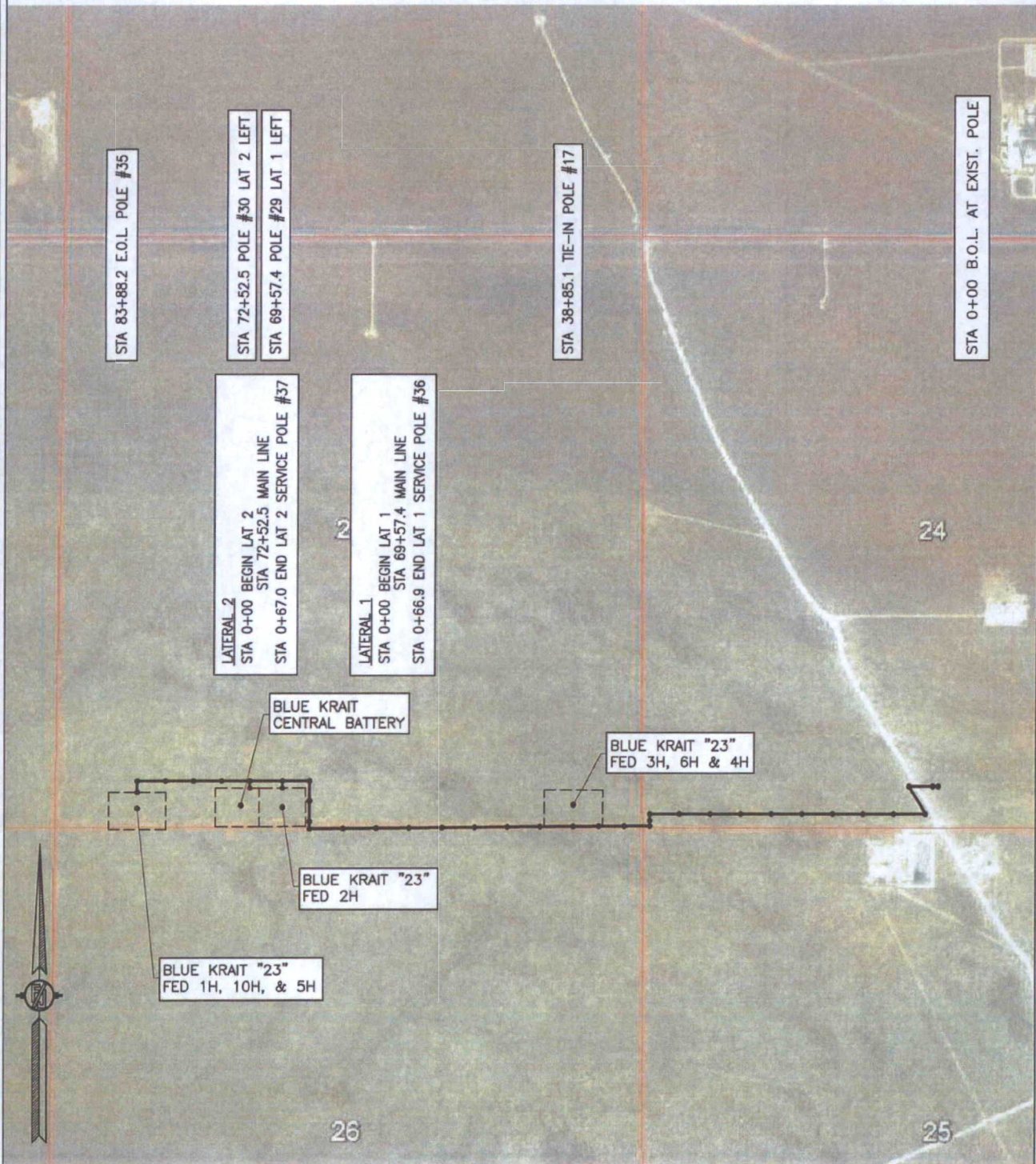

SHEET: 8-8

MADRON SURVEYING, INC. 301 SOUTH CANAL (575) 234-3341 CARLSBAD, NEW MEXICO

SURVEY NO. 4276

