

Submit 1 Copy To Appropriate District

Office

District I - (575) 393-6161

1625 N. French Dr., Hobbs, NM 88240

District II - (575) 748-1283

811 S. First St., Artesia, NM 88210

District III - (505) 334-6178

1000 Rio Brazos Rd., Aztec, NM 87410

District IV - (505) 476-3460

1220 S. St. Francis Dr., Santa Fe, NM

87505

State of New Mexico

Energy, Minerals and Natural Resources

Form C-103

Revised July 18, 2013

HOBBS OCD  
MAY 23 2016  
RECEIVED

OIL CONSERVATION DIVISION

1220 South St. Francis Dr.

Santa Fe, NM 87505

WELL API NO. <b>30-025-03942</b>
5. Indicate Type of Lease STATE <input checked="" type="checkbox"/> FEE <input type="checkbox"/>
6. State Oil & Gas Lease No.
7. Lease Name or Unit Agreement Name <b>New Mexico X State</b>
8. Well Number <b>002</b>
9. OGRID Number <b>12627</b>
10. Pool name or Wildcat <b>Double A Lower Abo</b>
11. Elevation (Show whether DR, RKB, RT, GR, etc.)

SUNDRY NOTICES AND REPORTS ON WELLS  
(DO NOT USE THIS FORM FOR PROPOSALS TO DRILL OR TO DEEPEN OR PLUG BACK TO A DIFFERENT RESERVOIR. USE "APPLICATION FOR PERMIT" (FORM C-101) FOR SUCH PROPOSALS.)

1. Type of Well: Oil Well ☒ Gas Well ☐ Other

2. Name of Operator

**Kevin O. Butler & Associates Inc.**

3. Address of Operator

**550 W. Texas Ste 660 Midland, TX 79701**

4. Well Location

Unit Letter **G** : **1980** feet from the **N** line and **1980** feet from the **E** line  
Section **20** Township **17S** Range **36E** NMPM Lea County

12. Check Appropriate Box to Indicate Nature of Notice, Report or Other Data

NOTICE OF INTENTION TO:

PERFORM REMEDIAL WORK ☐

PLUG AND ABANDON ☒

TEMPORARILY ABANDON ☐

CHANGE PLANS ☐

PULL OR ALTER CASING ☐

MULTIPLE COMPL ☐

DOWNHOLE COMMINGLE ☐

CLOSED-LOOP SYSTEM ☐

OTHER: ☐

SUBSEQUENT

REMEDIAL WORK

COMMENCE DRILLING OPNS.

CASING/CEMENT JOB

OTHER:

INT TO PA **Am. X**

P&A NR

P&A R

13. Describe proposed or completed operations. (Clearly state all pertinent details, and give pertinent dates, including estimated date of starting any proposed work). SEE RULE 19.15.7.14 NMAC. For Multiple Completions: Attach wellbore diagram of proposed completion or recompletion.

Proposes to PA as follows.

13 3/8" CSA 350' Cemented with 350 sks cement. (Circ)

8 5/8" CSA 3603'. Cemented with 1695 sks cement. (Circ)

5 1/2" CSA 9291'. Cemented with 833 sks cement TOC 3950'

Perforations 9220-9232'

CIBP set at 9100'

Tag CIBP x Spot 25sks cement x WOC and tag and report **CLASS 'H'**

Displace well with gelled brine & Pressure test CSG.

Spot 25 sks cement 6700'

Spot 25 sks cement 4900'

Perf and Sqz at 3653' with 49 sks cement x WOC x tag cement plug at 3553 or above (Intermediate Shoe)

Perf and Sqz at 3185' with 35 sks cement x WOC x tag cement plug at 3085' or above (Base of Salt)

Perf and Sqz at ~~2000~~ with 35 sks cement x WOC x tag cement plug at **1900'** or above (Top of Salt)

Perf and circulate cement to the surface at 400' (Surface shoe and surface plug)

Remove anchors completely x Install 4' below grade marker x GPS prior to covering **(IF in LPC' or cultivated area.)**

**Verify cmt to surface all strings.**

NOTIFY OCD 24 HOURS PRIOR TO BEGINNING  
PLUGGING OPERATIONS

I hereby certify that the information above is true and complete to the best of my knowledge and belief.

SIGNATURE Billy E. Prichard TITLE **Agent for Kevin O Butler**

DATE 5/17/16

Type or print name Billy E. Prichard E-mail address: billy@pwllc.net PHONE: 432 934 7680  
For State Use Only

APPROVED BY: Maureen Prichard TITLE **Petroleum Engr. Specialist** DATE 05/23/2016

Conditions of Approval (if any):

# PA WELLBORE DIAGRAM

Kevin O. Butler and Associates

New Mexico X State # 2

API # 30-25-03942

1980 FNL x 1980' FEL, UL 'G' Sec 20, T17S, R36E, Lea County, NM

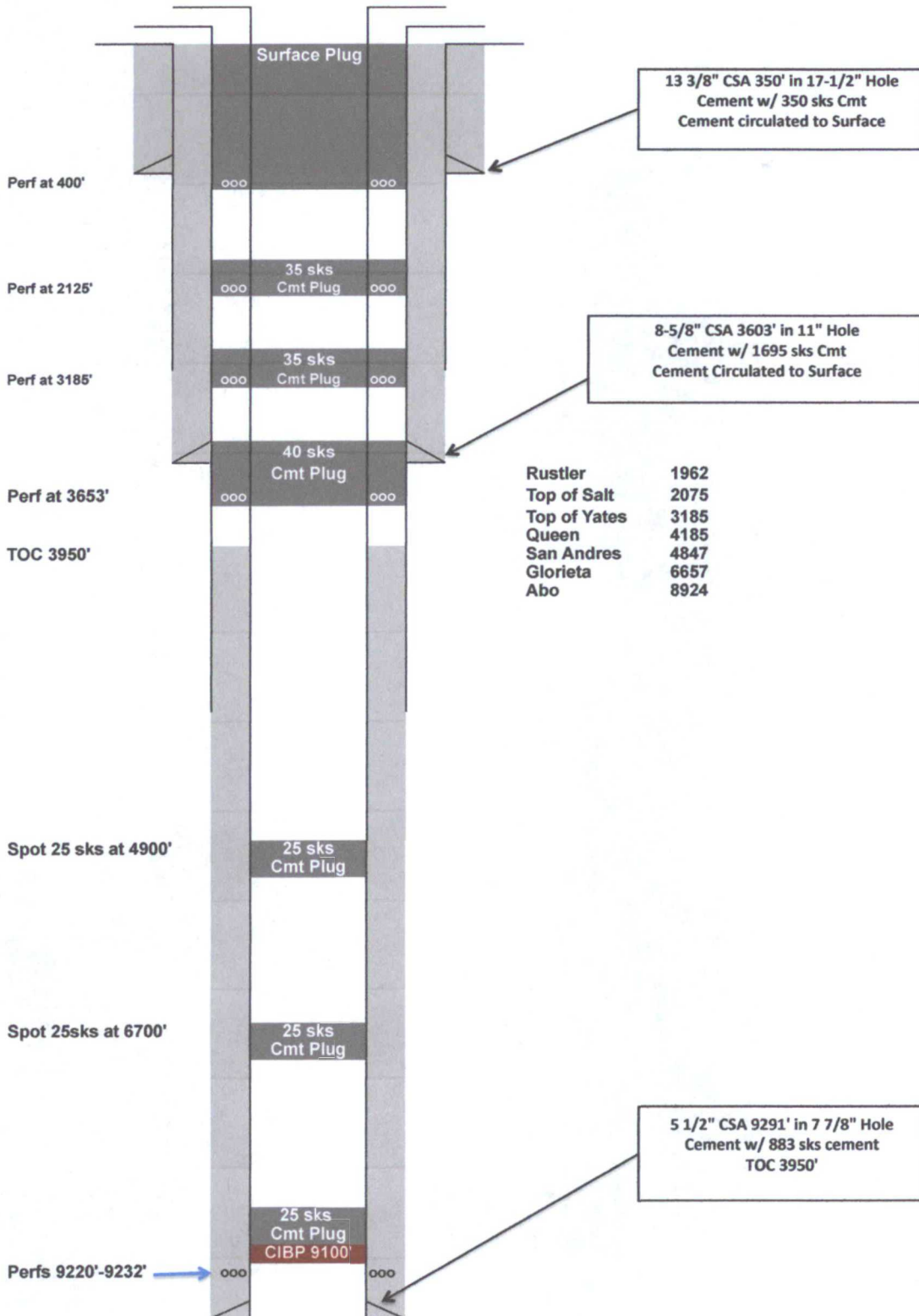

## CURRENT WELLBORE DIAGRAM

Kevin O. Butler and Associates

New Mexico X State # 2

API # 30-25-03942

1980 FNL x 1980' FEL, UL 'G' Sec 20, T17S, R36E, Lea County, NM

