

Office

District I - (575) 393-6161

1625 N. French Dr., Hobbs, NM 88240

District II - (575) 748-1283

811 S. First St., Artesia, NM 88210

District III - (505) 334-6178

1000 Rio Brazos Rd., Aztec, NM 87410

District IV - (505) 476-3460

1220 S. St. Francis Dr., Santa Fe, NM 87505

Energy, Minerals and Natural Resources

## OIL CONSERVATION DIVISION

1220 South St. Francis Dr.

Santa Fe, NM 87505

Revised August 1, 2011

WELL API NO.

30-025-26396

5. Indicate Type of Lease

STATE ☒ FEE ☐

6. State Oil &amp; Gas Lease No.

7. Lease Name or Unit Agreement Name  
EAST VACUUM GB-SA UNIT  
TRACT 2913

8. Well Number 007

9. OGRID Number

217817

10. Pool name or Wildcat

VACUUM; GB-SA

## SUNDRY NOTICES AND REPORTS ON WELLS

(DO NOT USE THIS FORM FOR PROPOSALS TO DRILL OR TO DEEPEN OR PLUG BACK TO A DIFFERENT RESERVOIR. USE "APPLICATION FOR PERMIT" (FORM C-101) FOR SUCH PROPOSALS.)

1. Type of Well: Oil Well ☐ Gas Well ☐ Other Injection ☐2. Name of Operator  
ConocoPhillips Company3. Address of Operator  
P. O. Box 51810  
Midland, TX 79710

4. Well Location

Unit Letter I : 2630 feet from the SOUTH line and 1230 feet from the EAST line  
Section 29 Township 17S Range 35E NMPM County LEA11. Elevation (Show whether DR, RKB, RT, GR, etc.)  
3967' GL

## 12. Check Appropriate Box to Indicate Nature of Notice, Report or Other Data

## NOTICE OF INTENTION TO:

PERFORM REMEDIAL WORK ☐ PLUG AND ABANDON ☐  
TEMPORARILY ABANDON ☐ CHANGE PLANS ☐  
PULL OR ALTER CASING ☐ MULTIPLE COMPL ☐  
DOWNHOLE COMMINGLE ☐OTHER: ☐

## SUBSEQUENT REPORT OF:

REMEDIAL WORK ☒ ALTERING CASING ☐  
COMMENCE DRILLING OPNS. ☐ P AND A ☐  
CASING/CEMENT JOB ☐OTHER: ☐

13. Describe proposed or completed operations. (Clearly state all pertinent details, and give pertinent dates, including estimated date of starting any proposed work). SEE RULE 19.15.7.14 NMAC. For Multiple Completions: Attach wellbore diagram of proposed completion or recompletion.

4/25/16 RIH w/scrapper to 4430'. Circ well clean. TOO H w/scrapper.

4/28/16 RIH w/138 jts 2 7/8", 6.4#, J-55 tbg &amp; set @ 4419' &amp; pkr @ 4413'. NDBOP &amp; NUWH

4/29/16 pump 1000 gasl 15% acid down tbg & flush w/35 bbls FW. Chart MIT to 580#/32 min - test good. Chart attached  
Attached is a current wellbore schematic.

Spud Date:

Rig Release Date:

I hereby certify that the information above is true and complete to the best of my knowledge and belief.

SIGNATURE

TITLE Staff Regulatory Technician

DATE 05/17/2016

Type or print name Rhonda Rogers

E-mail address: rogers@conocophillips.com

PHONE: (432)688-9174

## For State Use Only

APPROVED BY:

TITLE

DATE

Conditions of Approval (if any):



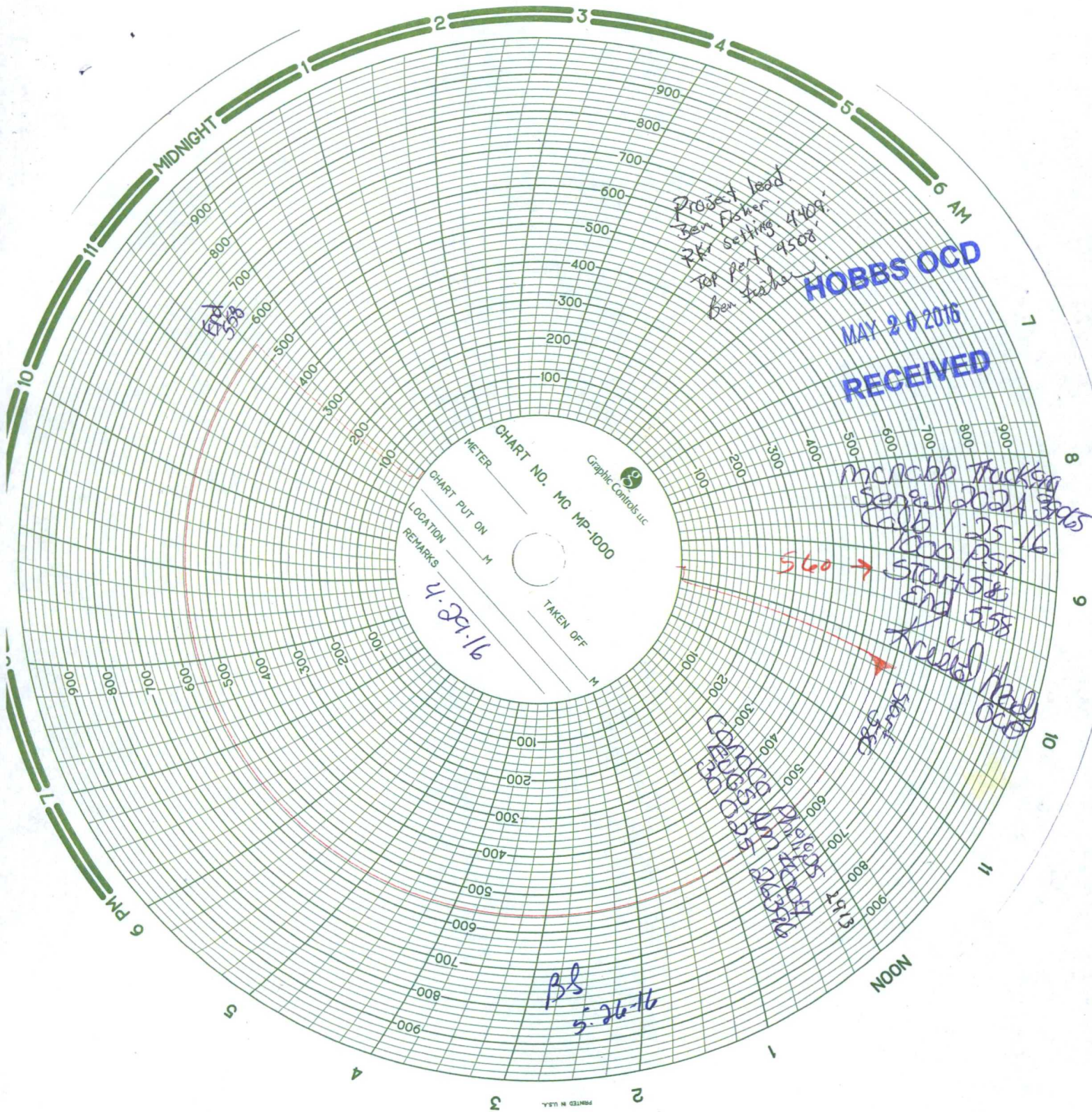

Project lead  
Ben Fisher  
Rkr setting 4409  
Net Port 4508  
Ben Fisher

**HOBBS OCD**  
**MAY 20 2016**  
**RECEIVED**

mcnabb Trucking  
Serial 20243905  
Call 1-25-16  
1000 PSI  
Start 540  
End 558  
Kreid  
Hobbs  
OCD

CHART NO. MC MP-1000  
Graphic Controls LLC  
METER  
CHART PUT ON  
LOCATION  
REMARKS  
TAKEN OFF  
M

4-25-16

BS  
5-26-16



District PERMIAN CONVENTIONAL	Field Name VACUUM	API / UWI 300252639600	County LEA	State/Province NEW MEXICO
Original Spud Date 10/31/1979	Surface Legal Location Sec. 29, T-17S, R-35E.	East/West Distance (ft) 1,230.00	East/West Reference E	North/South Distance (ft) 2,630.00
				North/South Reference S

VERTICAL - Main Hole, 5/17/2016 11:10:43 AM

