

UNITED STATES
DEPARTMENT OF THE INTERIOR
BUREAU OF LAND MANAGEMENT

OCD-HOBBS

FORM APPROVED
OMB No. 1004-0137
Expires: October 31, 2014

SUNDRY NOTICES AND REPORTS ON WELLS

Do not use this form for proposals to drill or to re-enter an abandoned well. Use Form 3160-3 (APD) for such proposals.

5. Lease Serial No.
SWD ROW NM-086

6. If Indian, Allottee or Tribe Name

SUBMIT IN TRIPLICATE - Other instructions on page 2.

1. Type of Well

☐ Oil Well ☐ Gas Well ☒ Other SWD

2. Name of Operator
BC Operating, Inc.

3a. Address
P.O. Box 50820
Midland, Texas 79710

3b. Phone No. (include area code)
432-684-9696

4. Location of Well (Footage, Sec., T., R., M., or Survey Description)

610' FSL & 1880' FWL of Section 25, T-19S, R-34E, Unit N

7. If Unit of CA/Agreement, Name and/or No.

8. Well Name and No.
Government 'E' #1

9. API Well No.
30-025-23708

10. Field and Pool or Exploratory Area
SWD; Bone Spring

11. County or Parish, State
Lea County, New Mexico

12. CHECK THE APPROPRIATE BOX(ES) TO INDICATE NATURE OF NOTICE, REPORT OR OTHER DATA

TYPE OF SUBMISSION	TYPE OF ACTION			
<input type="checkbox"/> Notice of Intent	<input type="checkbox"/> Acidize	<input type="checkbox"/> Deepen	<input type="checkbox"/> Production (Start/Resume)	<input type="checkbox"/> Water Shut-Off
<input checked="" type="checkbox"/> Subsequent Report	<input type="checkbox"/> Alter Casing	<input type="checkbox"/> Fracture Treat	<input type="checkbox"/> Reclamation	<input type="checkbox"/> Well Integrity
<input type="checkbox"/> Final Abandonment Notice	<input type="checkbox"/> Casing Repair	<input type="checkbox"/> New Construction	<input type="checkbox"/> Recomplete	<input checked="" type="checkbox"/> Other Ran MIT
	<input type="checkbox"/> Change Plans	<input type="checkbox"/> Plug and Abandon	<input type="checkbox"/> Temporarily Abandon	
	<input type="checkbox"/> Convert to Injection	<input type="checkbox"/> Plug Back	<input type="checkbox"/> Water Disposal	

13. Describe Proposed or Completed Operation: Clearly state all pertinent details, including estimated starting date of any proposed work and approximate duration thereof. If the proposal is to deepen directionally or recompleat horizontally, give subsurface locations and measured and true vertical depths of all pertinent markers and zones. Attach the Bond under which the work will be performed or provide the Bond No. on file with BLM/BIA. Required subsequent reports must be filed within 30 days following completion of the involved operations. If the operation results in a multiple completion or recompleat in a new interval, a Form 3160-4 must be filed once testing has been completed. Final Abandonment Notices must be filed only after all requirements, including reclamation, have been completed and the operator has determined that the site is ready for final inspection.)

3/7/2016:
Ran MIT for 33 minutes (570 Starting PSI and 535 Ending PSI) - Carl Flowers of the OCD Witnessed.

HOBBS OCD

MAY 19 2016

RECEIVED

**SUBJECT TO LIKE
APPROVAL BY STATE**

14. I hereby certify that the foregoing is true and correct. Name (Printed/Typed)
Sarah Presley

Title Regulatory Analyst

Signature

Date 03/24/2016

THIS SPACE FOR FEDERAL OR STATE OFFICE USE

Approved by

Title

Conditions of approval, if any, are attached. Approval of this notice does not warrant or certify that the applicant holds legal or equitable title to those rights in the subject lease which would entitle the applicant to conduct operations thereon.

Office

Title 18 U.S.C. Section 1001 and Title 43 U.S.C. Section 1212, make it a crime for any person knowingly and willfully to make to any department or agency of the United States any false, fictitious or fraudulent statements or representations as to any matter within its jurisdiction.

(Instructions on page 2)

ACCEPTED FOR RECORD

MAY 19 2016

**BUREAU OF LAND MANAGEMENT
CARLSBAD FIELD OFFICE**

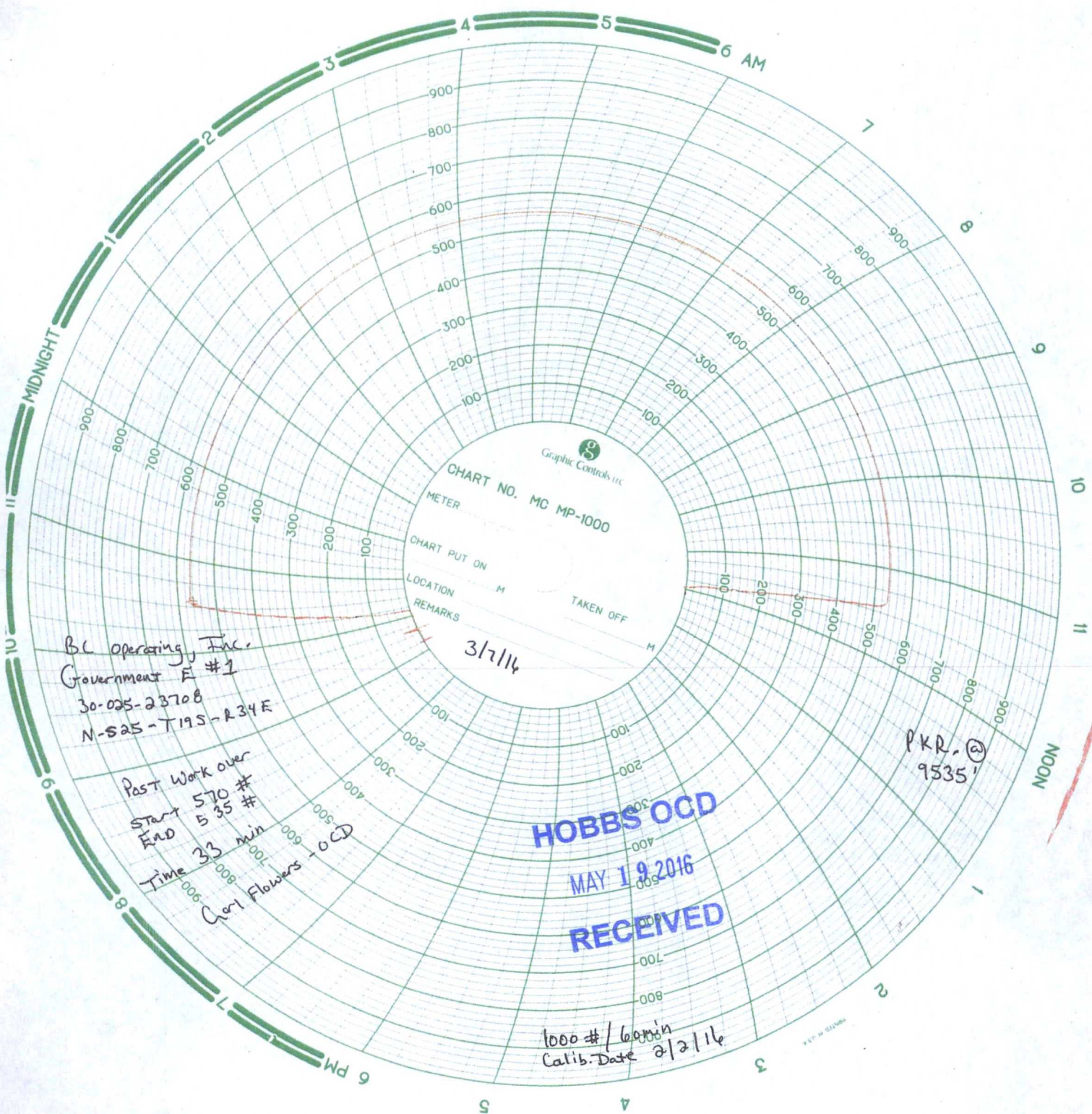

BL operating Inc.
Government E #1
30-025-23708
N-S25-T19S-R34E

Past Work over
Start 570 #
End 535 #
Time 33 min
Carl Flowers - OCD

HOBBS OCD
MAY 19 2016
RECEIVED

1000 # / basin
Calib. Date 2/2/16

PKR. @
9535'