

DISTRICT I
1625 N. French Dr., Hobbs, NM 88240
Phone (575) 393-6161 Fax: (575) 393-0720
DISTRICT II
811 S. First St., Artesia, NM 88210
Phone (575) 748-1283 Fax: (575) 748-9720
DISTRICT III
1000 Rio Brazos Rd., Aztec, NM 87410
Phone (505) 334-6178 Fax: (505) 334-6170
DISTRICT IV
1220 S. St. Francis Dr., Santa Fe, NM 87505
Phone (505) 476-3460 Fax: (505) 476-3462

State of New Mexico
Energy, Minerals and Natural Resources Department

Form C-102
Revised August 1, 2011

Submit one copy to appropriate
District Office

OIL CONSERVATION DIVISION
1220 South St. Francis Dr.
Santa Fe, New Mexico 87505

☐ AMENDED REPORT

WELL LOCATION AND ACREAGE DEDICATION PLAT

API Number 30-025-	Pool Code 63080	Pool Name SEMU; BLINEBRY-TUBB-DRINKARD
Property Code 31670	Property Name SEMU	Well Number 185
OGRID No. 217817	Operator Name CONOCO PHILLIPS	Elevation 3566'

Surface Location

UL or lot No. C	Section 14	Township 20 S	Range 37 E	Lot Idn	Feet from the 415	North/South line NORTH	Feet from the 2215	East/West line WEST	County LEA
--------------------	---------------	------------------	---------------	---------	----------------------	---------------------------	-----------------------	------------------------	---------------

Bottom Hole Location If Different From Surface

UL or lot No.	Section	Township	Range	Lot Idn	Feet from the	North/South line	Feet from the	East/West line	County
---------------	---------	----------	-------	---------	---------------	------------------	---------------	----------------	--------

Dedicated Acres 40	Joint or Infill	Consolidation Code	Order No.
-----------------------	-----------------	--------------------	-----------

NO ALLOWABLE WILL BE ASSIGNED TO THIS COMPLETION UNTIL ALL INTERESTS HAVE BEEN CONSOLIDATED
OR A NON-STANDARD UNIT HAS BEEN APPROVED BY THE DIVISION

<p>SURFACE LOCATION Lat - N 32°34'45.16" Long - W 103°13'24.89" NMSPCE- N 576230.576 E 883176.844 (NAD-83) Lat - N 32°34'44.73" Long - W 103°13'23.17" NMSPCE- N 576169.268 E 841994.099 (NAD-27)</p>	<p>OPERATOR CERTIFICATION I hereby certify that the information contained herein is true and complete to the best of my knowledge and belief, and that this organization either owns a working interest or unleased mineral interest in the land including the proposed bottom hole location or has a right to drill this well at this location pursuant to a contract with an owner of such a mineral or working interest, or to a voluntary pooling agreement or a compulsory pooling order heretofore entered by the division.</p> <p><i>Kristina Mickens</i> 10/16/13 Signature Date</p> <p>KRISTINA MICKENS Printed Name Kristina.Mickens@conocophillips.com Email Address</p> <p>SURVEYOR CERTIFICATION I hereby certify that the well location shown on this plat was plotted from field notes of actual surveys made by me or under my supervision, and that the same is true and correct to the best of my belief.</p> <p>GARY L. JONES Date Surveyed Signature & Seal of Professional Surveyor 26640</p> <p>Certificate No. Gary L. Jones 7977 BASIN SURVEYS 26640</p>
--	--

HOBBS OCD

JUN 06 2016

RECEIVED

SECTION 14, TOWNSHIP 20 SOUTH, RANGE 37 EAST, N.M.P.M.,
LEA COUNTY, WELL PAD VACINITY NEW MEXICO.

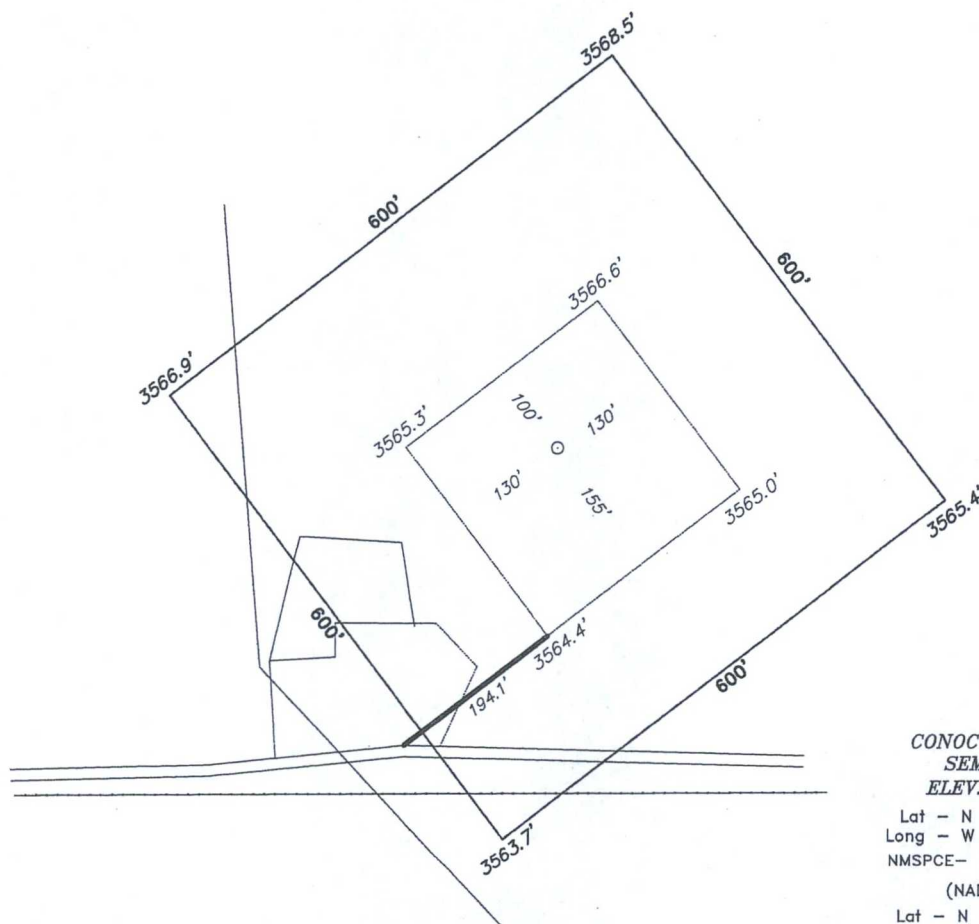

CONOCO PHILLIPS
SEMU #185
ELEV. - 3566'

Lat - N 32°34'45.16"
Long - W 103°13'24.89"
NMSPC- N 576230.576
E 883176.844
(NAD-83)
Lat - N 32°34'44.73"
Long - W 103°13'23.17"
NMSPC- N 576169.268
E 841994.099
(NAD-27)

200 0 200 400 FEET
SCALE: 1" = 200'

Directions to Location:

FROM MILE MARKER 103 OF HWY 8; GO SOUTH 0.3 MILES TO BILLY WALKER, GO EAST ON BILLY WALKER FOR 3.1 MILES TO LEASE ROAD, GO SOUTHWEST 0.5 MILES TO A "T", GO WEST 0.1 MILES TURNING SOUTH 0.7 MILES THENCE EAST 0.2 MILES TO PROPOSED LEASE ROAD.

BASIN SURVEYS P.O. BOX 1786-HOBBS, NEW MEXICO

W.O. Number: 26640 Drawn By: J. SMALL

Date: 05-21-2012 Disk: JMS 26640 REVISED 10-14-13 Survey Date: 05-11-2012 Sheet 2 of 10 Sheets

ConocoPhillips

REF: SEMU #185 / WELL PAD VACINITY

THE SEMU #185 LOCATED 415'

FROM THE NORTH LINE AND 2215' FROM THE WEST LINE OF
SECTION 14, TOWNSHIP 20 SOUTH, RANGE 37 EAST,
N.M.P.M., LEA COUNTY, NEW MEXICO.

SECTION 14, TOWNSHIP 20 SOUTH, RANGE 37 EAST, N.M.P.M.,
LEA COUNTY, NEW MEXICO.

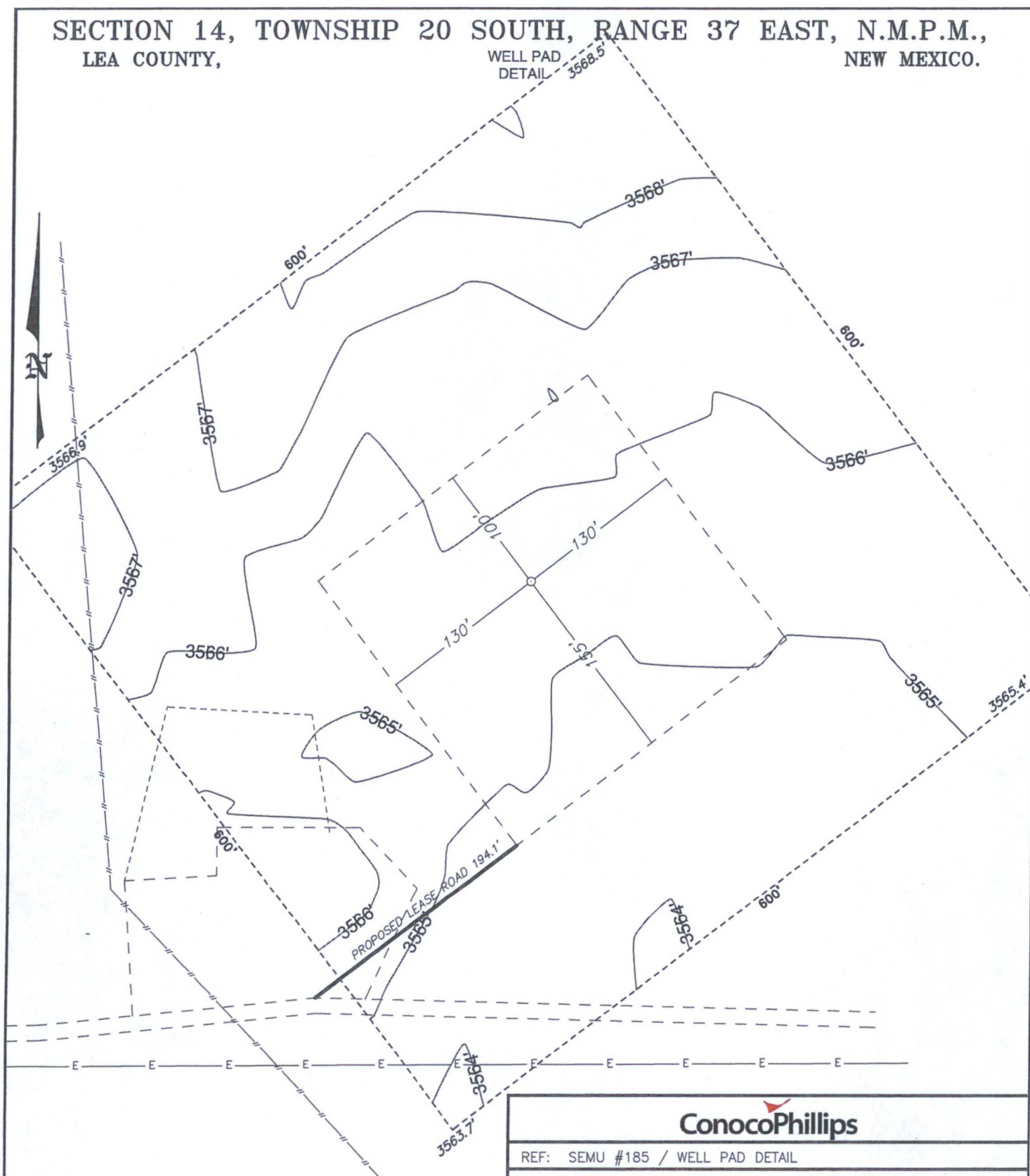

ConocoPhillips

REF: SEMU #185 / WELL PAD DETAIL

THE SEMU #185 LOCATED 415'

FROM THE NORTH LINE AND 2215' FROM THE WEST LINE OF
SECTION 14, TOWNSHIP 20 SOUTH, RANGE 37 EAST,
N.M.P.M., LEA COUNTY, NEW MEXICO.

BASIN SURVEYS P.O. BOX 1786—HOBBS, NEW MEXICO

W.O. Number: 26640 Drawn By: J. SMALL

Date: 05-21-2012 Disk: JMS 26640

Survey Date: 05-11-2012 Sheet 3 of 10 Sheets

INTERIM
RECLAMATION

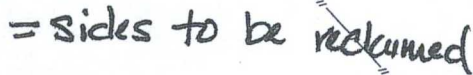

Date: 05-21-2012	Disk: JMS 26640
------------------	-----------------

Survey Date: 05-11-2012	Sheet 4 of 10 Sheets
-------------------------	----------------------

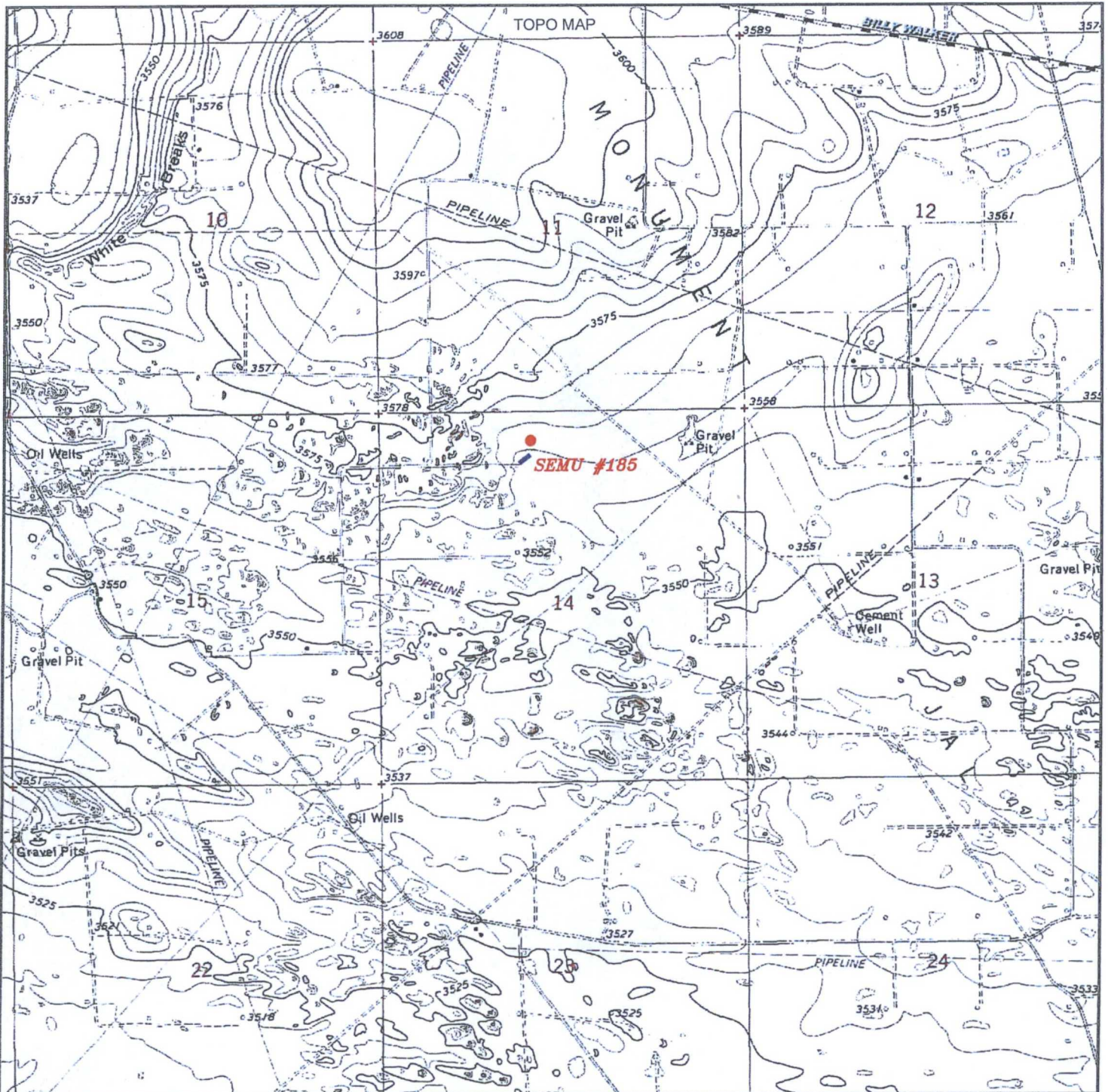

SEMU #185

Located 415' FNL and 2215' FWL
 Section 14, Township 20 South, Range 37 East,
 N.M.P.M., Lea County, New Mexico.



focused on excellence
 in the oilfield

P.O. Box 1786
 1120 N. West County Rd.
 Hobbs, New Mexico 88241
 (575) 393-7316 - Office
 (575) 392-2206 - Fax
 basinsurveys.com

W.O. Number: JMS 26640

Survey Date: 05-11-2012

Scale: 1" = 2000'

Date: 05-21-2012



ConocoPhillips

Sheet 5 of 10 Sheets

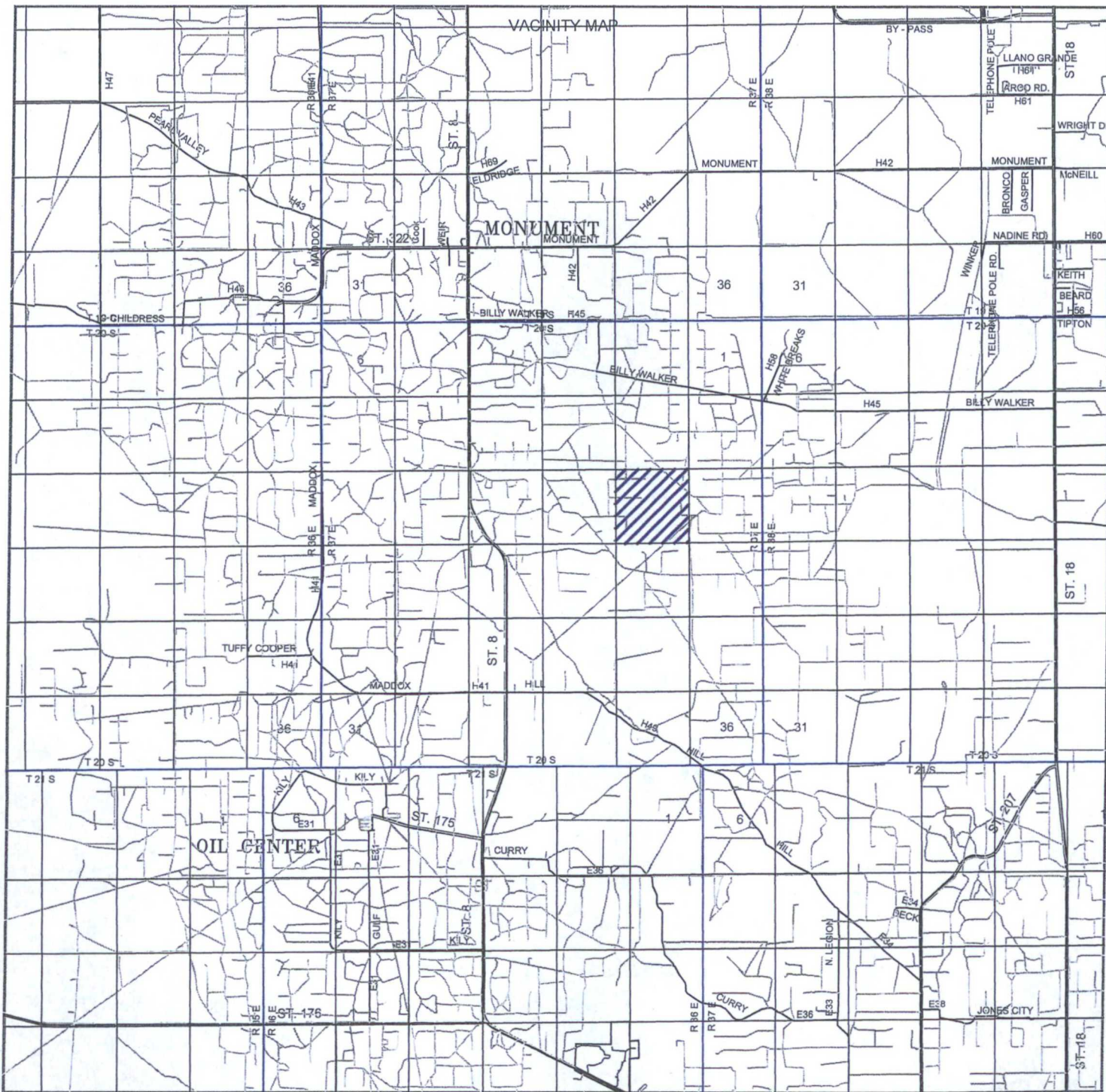

SEMU #185

Located 415' FNL and 2215' FWL
 Section 14, Township 20 South, Range 37 East,
 N.M.P.M., Lea County, New Mexico.



P.O. Box 1786
 1120 N. West County Rd.
 Hobbs, New Mexico 88241
 (575) 393-7316 - Office
 (575) 392-2206 - Fax
 basinsurveys.com

W.O. Number: JMS 26640

Survey Date: 05-11-2012

Scale: 1" = 2 Miles

Date: 05-21-2012



ConocoPhillips

Sheet 6 of 10 Sheets

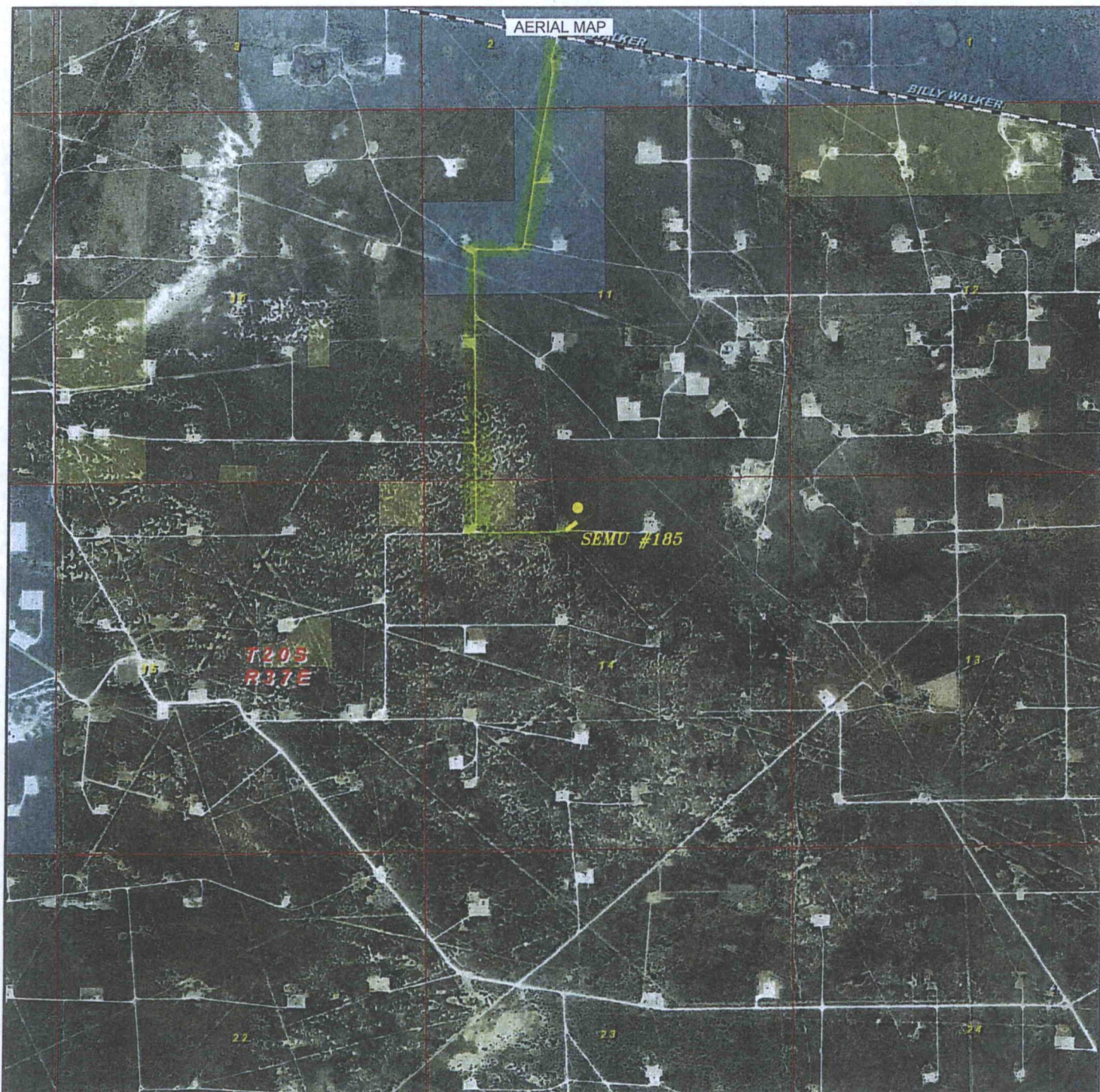

SEM U #185

Located 415' FNL and 2215' FWL
 Section 14, Township 20 South, Range 37 East,
 N.M.P.M., Lea County, New Mexico.

basin
surveys
 focused on excellence
 in the oilfield

P.O. Box 1786
 1120 N. West County Rd.
 Hobbs, New Mexico 88241
 (575) 393-7316 - Office
 (575) 392-2206 - Fax
basinsurveys.com

W.O. Number: JMS 26640

Scale: 1" = 2000'

YELLOW TINT - USA LAND
 BLUE TINT - STATE LAND
 NATURAL COLOR - FEE LAND



ConocoPhillips

Sheet 7 of 10 Sheets

ConocoPhillips

Location Schematic and Rig Layout for Closed Loop System

(PICTURE NOT TO SCALE)

Drawn by:
James Chen
Drilling Engineer, ConocoPhillips Company
Date: 12-November-2012 (updated March 2013)

NOTE: There are two muster areas depending on the prevailing wind direction, generally south in this area. The muster area that is furthest upwind/crosswind will be the designated area for briefing and assessing the situation. In the event a full evacuation is deemed necessary, all personnel will exit the location via the access road. If the main access road is blocked off, they will exit via a secondary road (if available) or walk off route in the upwind/crosswind direction.

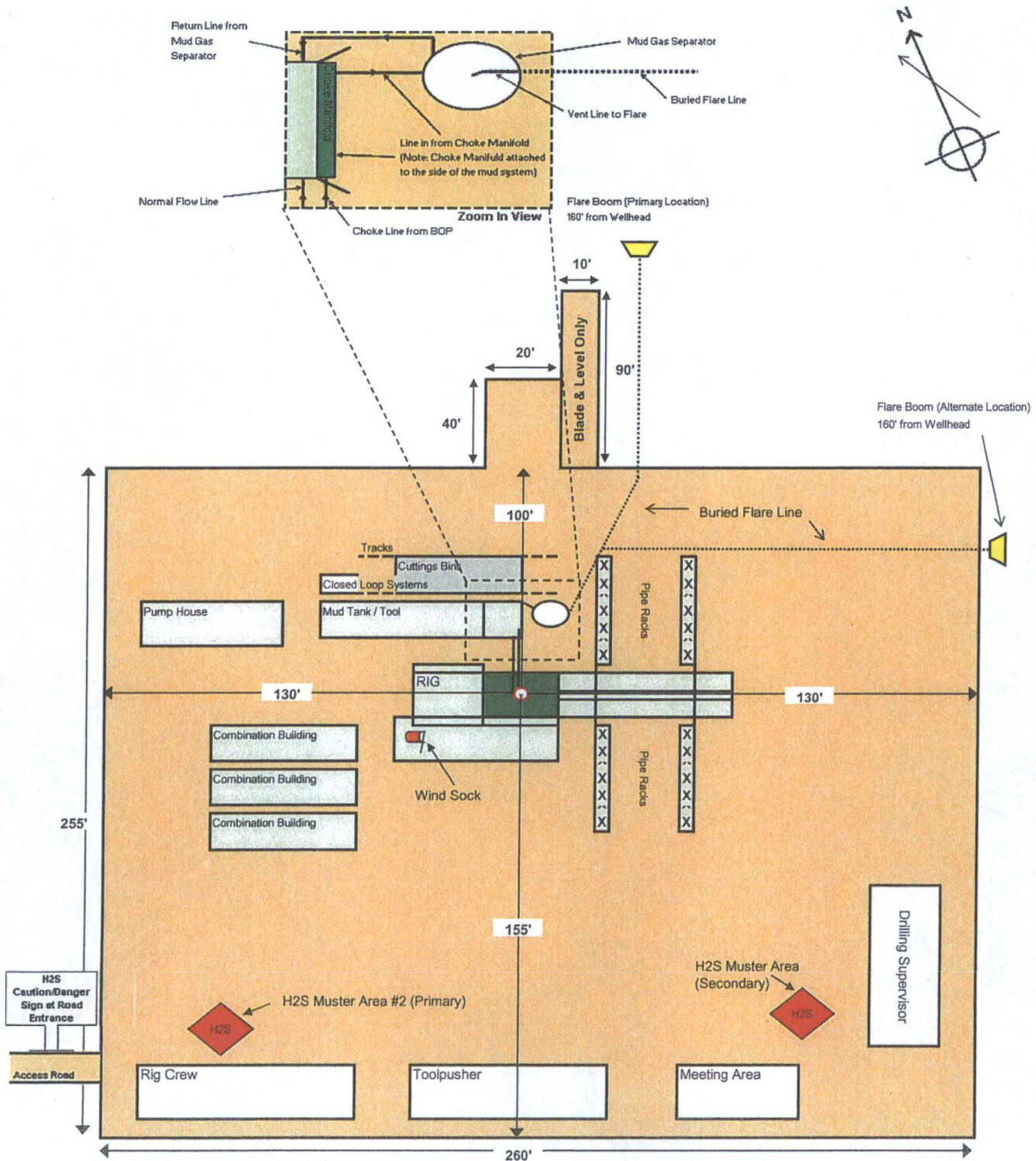

One Mile Radius- SEMU 185

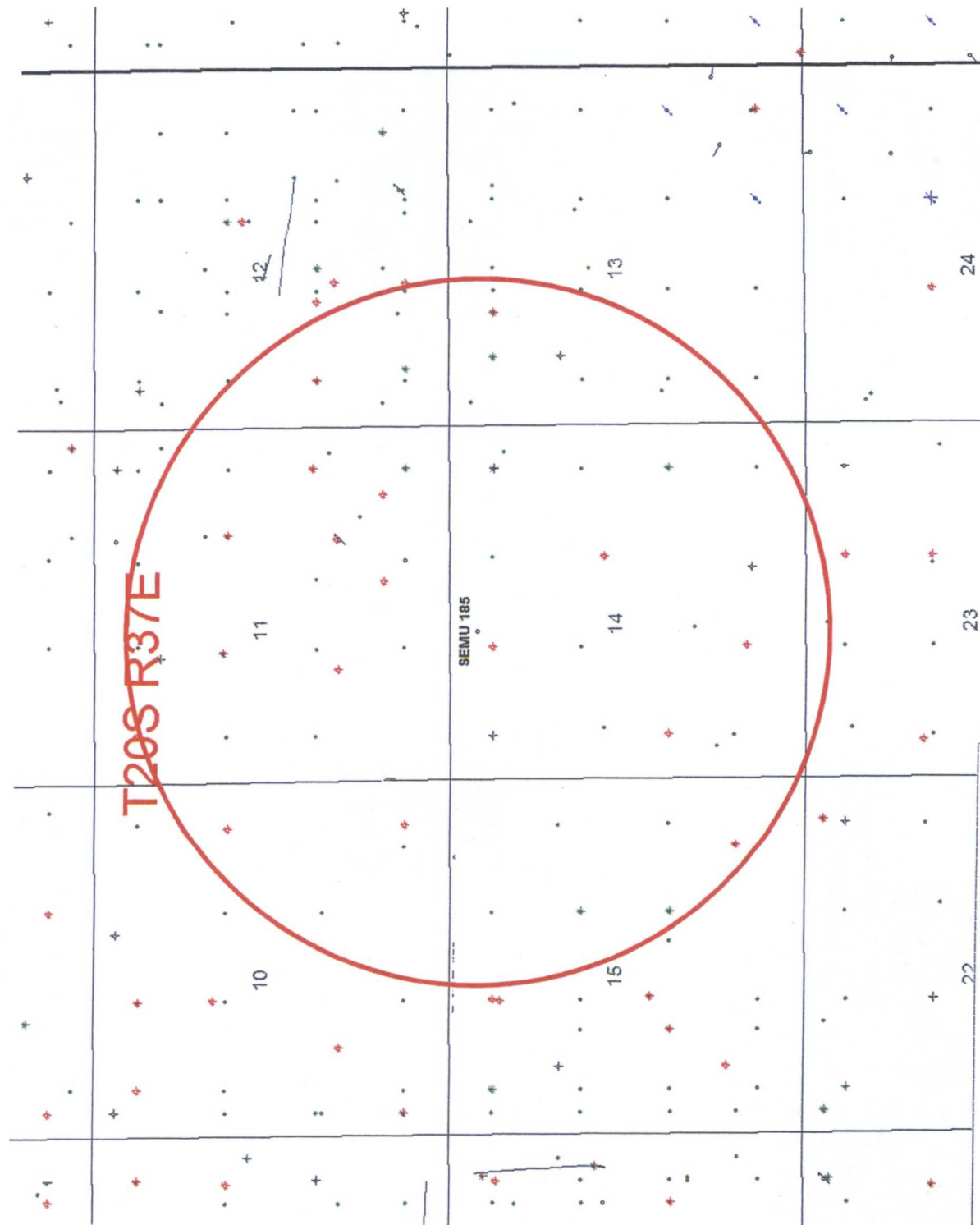

RECLAMATION
PHOTOS



SEMU #185

Located 415' FNL and 2215' FWL
Section 14, Township 20 South, Range 37 East,
N.M.P.M., Lea County, New Mexico.



P.O. Box 1786
1120 N. West County Rd.
Hobbs, New Mexico 88241
(575) 393-7316 - Office
(575) 392-2206 - Fax
basinsurveys.com

W.O. Number: JMS 26640

Survey Date: 05-11-2012

Scale: NONE

Date: 05-21-2012



Sheet 10 of 10 Sheets

SECTIONS 14&15, TOWNSHIP 20 SOUTH, RANGE 37 EAST, N.M.P.M.,
LEA COUNTY, NEW MEXICO.

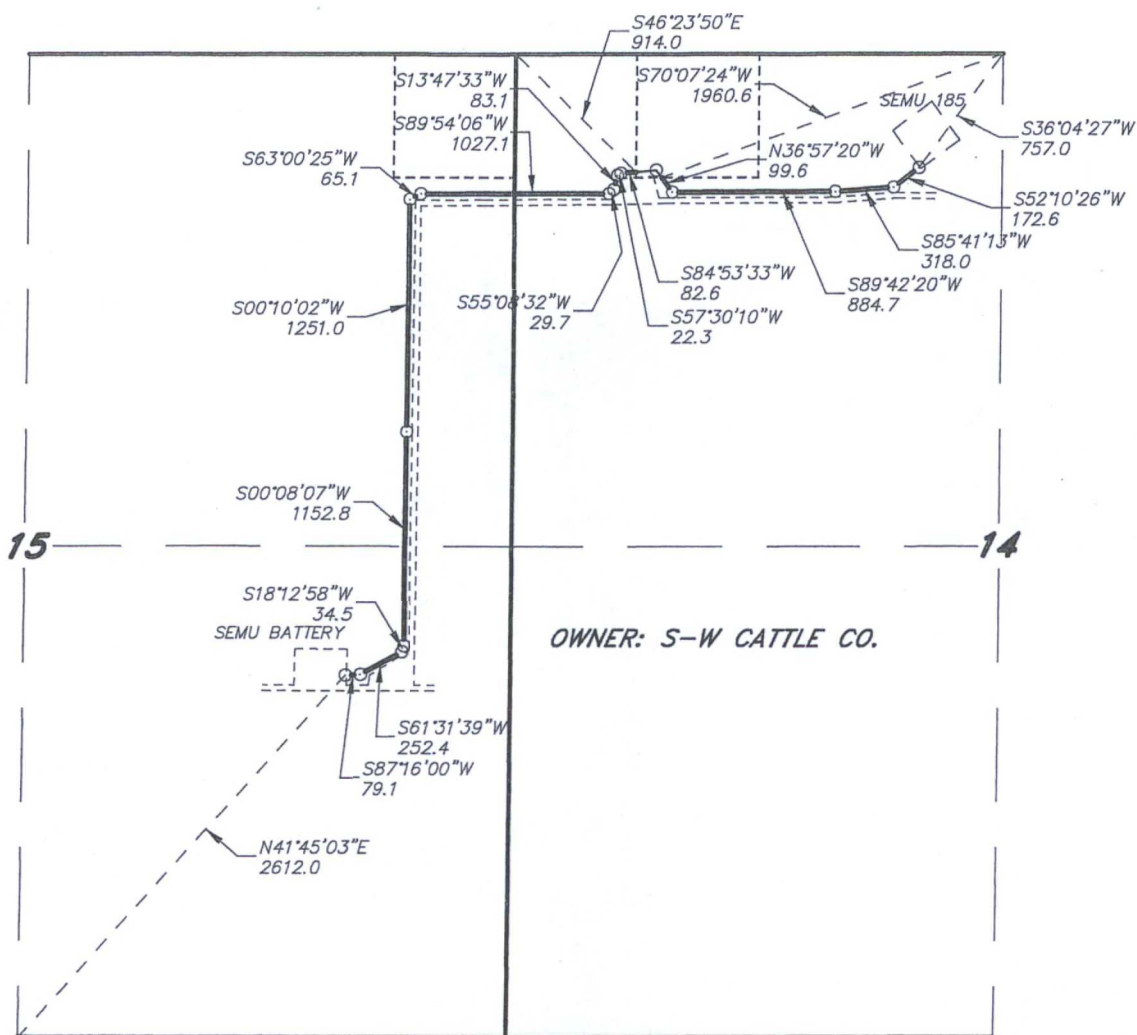

LEGAL DESCRIPTION

A STRIP OF LAND 30.0 FEET WIDE, LOCATED IN SECTIONS 14&15, TOWNSHIP 20 SOUTH, RANGE 37 EAST, N.M.P.M., LEA COUNTY, NEW MEXICO AND BEING 15.0 FEET LEFT AND RIGHT OF THE FOLLOWING DESCRIBED CENTERLINE SURVEY. BEGINNING AT A POINT WHICH LIES S.36°04'27"W., 757.0 FEET FROM THE NORTH QUARTER CORNER OF SAID SECTION 14; THENCE S.52°10'26"W., 172.6 FEET; THENCE S.85°41'13"W., 318.0 FEET; THENCE S.89°42'20"W. 884.7 FEET; THENCE N.36°57'20"W., 99.6 TO A POINT ON THE NORTH PROPERTY LINE WHICH LIES S.70°07'24"W., 1960.6 FEET FROM THE NORTH QUARTER CORNER OF SAID SECTION 14; THENCE BEGINNING AGAIN AT A POINT WHICH LIES S.46°23'50"E., 914.0 FEET FROM THE NORTHWEST CORNER OF SAID SECTION 14; THENCE S.84°53'33"W., 82.6 FEET; THENCE S.57°30'10"W., 22.3 FEET; THENCE S.13°47'33"W., 83.1 FEET; THENCE S.55°08'32"W., 29.7 FEET; THENCE S.89°54'06"W., 1027.1 FEET; THENCE S.63°00'25"W., 65.1 FEET; THENCE S.00°10'02"W., 1251.0 FEET; THENCE S.00°08'17"W., 1152.8 FEET; THENCE S.18°12'58"W., 34.5 FEET; THENCE S.61°31'39"W., 252.4 FEET; THENCE S.87°16'00"W., 79.1 FEET TO THE END OF THIS LINE WHICH LIES N.41°45'03"E., 2612.0 FEET FROM THE SOUTH QUARTER CORNER OF SAID SECTION 15. SAID STRIP OF LAND BEING 5554.6 FEET OR 336.64 RODS IN LENGTH.

I HEREBY CERTIFY THAT THIS PLAT WAS PREPARED FROM FIELD NOTES OF AN ACTUAL SURVEY AND MEETS OR EXCEEDS ALL REQUIREMENTS FOR LAND SURVEYS AS SPECIFIED BY THIS STATE.

GARY L. JONES
LEA COUNTY, NEW MEXICO
7977
No. 7977
No. 5074

1000 0 1000 2000 FEET

ConocoPhillips

REF: PROPOSED FLOWLINE

A FLOW LINE CROSSING FEE LAND IN
SECTIONS 14&15, TOWNSHIP 20 SOUTH, RANGE 37 EAST,
N.M.P.M., LEA COUNTY, NEW MEXICO.

BASIN SURVEYS P.O. BOX 1786 - HOBBS, NEW MEXICO

W.O. Number: 26640-29044 Drawn By: J. M. SMALL

Date: 08-13-2013 Disk: JMS 26640-29044

Survey Date: 08-19-2013 Sheet 1 of 2 Sheets

SECTION 14, TOWNSHIP 20 SOUTH, RANGE 37 EAST, N.M.P.M.,
LEA COUNTY, NEW MEXICO.

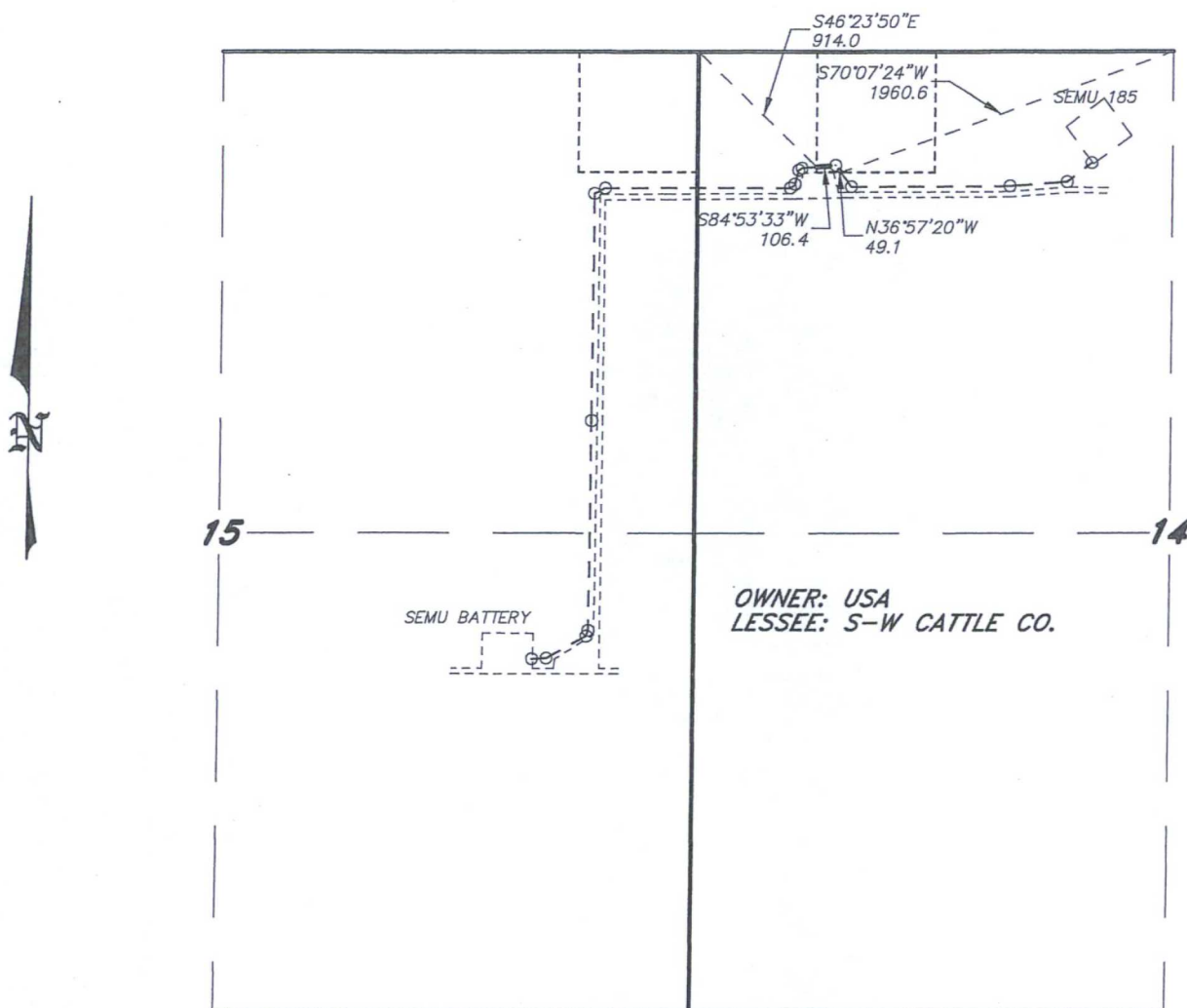

LEGAL DESCRIPTION

A STRIP OF LAND 30.0 FEET WIDE, LOCATED IN SECTION 14, TOWNSHIP 20 SOUTH, RANGE 37 EAST, N.M.P.M., LEA COUNTY, NEW MEXICO AND BEING 15.0 FEET LEFT AND RIGHT OF THE ABOVE PLATTED CENTERLINE SURVEY.

SECTION 14 = 155.5 FEET = 9.42 RODS = 0.03 MILES = 0.11 ACRES

I HEREBY CERTIFY THAT THIS PLAT WAS PREPARED FROM FIELD NOTES OF AN ACTUAL SURVEY AND MEETS OR EXCEEDS ALL REQUIREMENTS FOR LAND SURVEYS AS SPECIFIED BY THIS STATE.

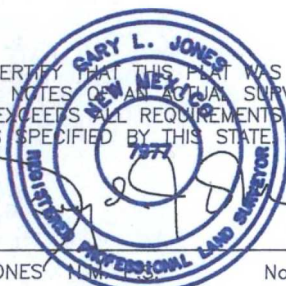

GARY L. JONES
TEXAS P.L.S. No. 5074

BASIN SURVEYS P.O. BOX 1786—HOBBS, NEW MEXICO

W.O. Number: 26640-29044 Drawn By: J. M. SMALL

Date: 08-13-2013 Disk: JMS 26640-29044

1000 0 1000 2000 FEET

ConocoPhillips

REF: PROPOSED FLOWLINE

A FLOW LINE CROSSING USA LAND IN
SECTION 14, TOWNSHIP 20 SOUTH, RANGE 37 EAST,
N.M.P.M., LEA COUNTY, NEW MEXICO.

Survey Date: 08-19-2013 Sheet 2 of 2 Sheets

SECTION 14, TOWNSHIP 20 SOUTH, RANGE 37 EAST, N.M.P.M.,
LEA COUNTY, NEW MEXICO.

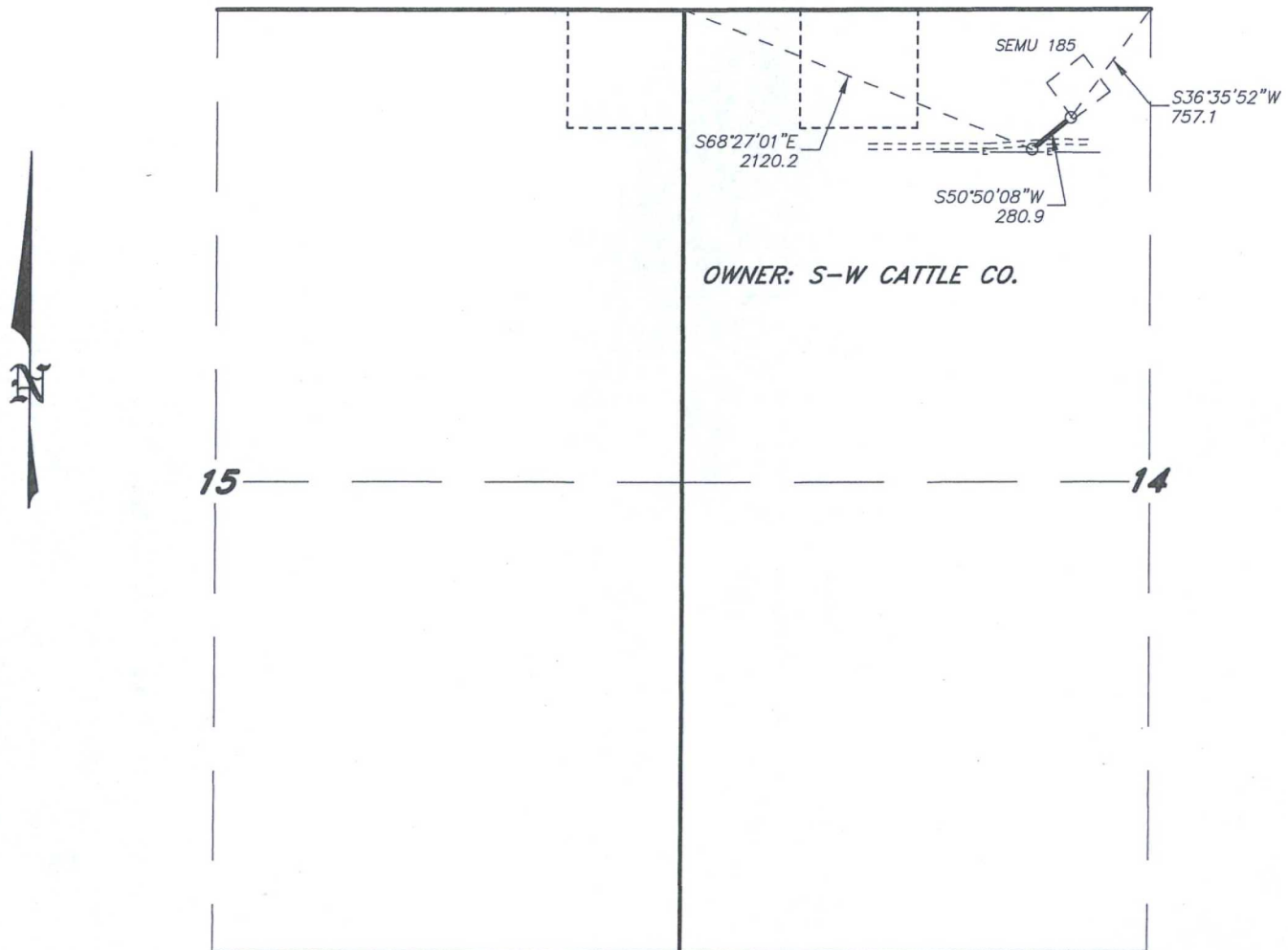

LEGAL DESCRIPTION

A STRIP OF LAND 30.0 FEET WIDE, LOCATED IN SECTION 14, TOWNSHIP 20 SOUTH, RANGE 37 EAST, N.M.P.M., LEA COUNTY, NEW MEXICO AND BEING 15.0 FEET LEFT AND RIGHT OF THE FOLLOWING DESCRIBED CENTERLINE SURVEY. BEGINNING AT A POINT WHICH LIES S.36°35'52"W., 757.1 FEET FROM THE NORTH QUARTER CORNER OF SAID SECTION 14; THENCE S.50°50'08"W., 280.9 FEET TO THE END OF THIS LINE WHICH LIES S.68°27'01"E., 2120.2 FEET FROM THE NORTHWEST CORNER OF SAID SECTION 14. SAID STRIP OF LAND BEING 280.9 FEET OR 17.02 RODS IN LENGTH.

I HEREBY CERTIFY THAT THIS SURVEY WAS PREPARED FROM FIELD NOTES OF THE ACTUAL SURVEY AND MEETS OR EXCEEDS ALL REQUIREMENTS FOR LAND SURVEYS AS SPECIFIED BY THIS STATE.



GARY L. JONES, P.S., No. 7977
TEXAS P.L.S. No. 5074

BASIN SURVEYS P.O. BOX 1786-HOBBS, NEW MEXICO

W.O. Number: 26640-29044 Drawn By: J. M. SMALL

Date: 08-13-2013 Disk: JMS 26640-29044

1000 0 1000 2000 FEET

ConocoPhillips

REF: PROPOSED ELECTRIC LINE FOR THE SEMU 185

AN ELECTRIC LINE CROSSING FEE LAND IN
SECTION 14, TOWNSHIP 20 SOUTH, RANGE 37 EAST,
N.M.P.M., LEA COUNTY, NEW MEXICO.

Survey Date: 08-19-2013 Sheet 1 of 1 Sheets