

Submit 1 Copy To Appropriate District  
Office  
District I - (575) 393-6161  
1625 N. French Dr., Hobbs, NM 88240  
District II - (575) 748-1283  
811 S. First St., Artesia, NM 88210  
District III - (505) 334-6178  
1000 Rio Brazos Rd., Aztec, NM 87410  
District IV - (505) 476-3460  
1220 S. St. Francis Dr., Santa Fe, NM  
87505

State of New Mexico  
Energy, Minerals and Natural Resources  
OIL CONSERVATION DIVISION  
1220 South St. Francis Dr.  
Santa Fe, NM 87505

Form C-103  
Revised August 1, 2011

SUNDRY NOTICES AND REPORTS ON WELLS (DO NOT USE THIS FORM FOR PROPOSALS TO DRILL OR TO DEEPEN OR PLUG BACK TO A DIFFERENT RESERVOIR. USE "APPLICATION FOR PERMIT" (FORM C-101) FOR SUCH PROPOSALS.)		WELL API NO. 30-025-02898
1. Type of Well: Oil Well <input type="checkbox"/> Gas Well <input type="checkbox"/> Other Injection Well		5. Indicate Type of Lease STATE <input checked="" type="checkbox"/> FEE <input type="checkbox"/>
2. Name of Operator ConocoPhillips Company		6. State Oil & Gas Lease No. B-1840 (GSA)
3. Address of Operator P. O. Box 51810 Midland, TX 79710		7. Lease Name or Unit Agreement Name East Vacuum GB-SA Unit Tract 2739
4. Well Location Unit Letter L : 1980 feet from the South line and 660 feet from the West line Section 27 Township 17S Range 35E NMPM County Lea		8. Well Number 004
11. Elevation (Show whether DR, RKB, RT, GR, etc.) 3938' GR		9. OGRID Number 217817
		10. Pool name or Wildcat Vacuum; GB-SA

12. Check Appropriate Box to Indicate Nature of Notice, Report or Other Data

NOTICE OF INTENTION TO:  
PERFORM REMEDIAL WORK ☐ PLUG AND ABANDON ☐  
TEMPORARILY ABANDON ☐ CHANGE PLANS ☐  
PULL OR ALTER CASING ☐ MULTIPLE COMPL ☐  
DOWNHOLE COMMINGLE ☐

SUBSEQUENT REPORT OF:  
REMEDIAL WORK ☒ ALTERING CASING ☐  
COMMENCE DRILLING OPNS. ☐ P AND A ☐  
CASING/CEMENT JOB ☐

OTHER: ☐

OTHER: ☐

13. Describe proposed or completed operations. (Clearly state all pertinent details, and give pertinent dates, including estimated date of starting any proposed work). SEE RULE 19.15.7.14 NMAC. For Multiple Completions: Attach wellbore diagram of proposed completion or recompletion.

5/11/16 TIH w/bit and scrapper to 4200', TOOH w/bit & scrapper.  
5/17/16 RIH w/132 jts 2 7/8", 6.5#, J-55 tbg & set @ 4208' & pkr @ 4195'. Circ w/100 pkr fluid.  
5/18/16 NDBOP & NUWH Run MIT chart to 580#/35 mins - test good. Chart attached.  
Attached is a current wellbore schematic.

Spud Date:

Rig Release Date:

I hereby certify that the information above is true and complete to the best of my knowledge and belief.

SIGNATURE

*Rhonda Rogers*

TITLE Staff Regulatory Technician

DATE 06/02/2016

Type or print name Rhonda Rogers

E-mail address: [rogerrs@conocophillips.com](mailto:rogerrs@conocophillips.com)

PHONE: (432)688-9174

For State Use Only

APPROVED BY:

*Markus Brown*

TITLE Dist Supervisor

DATE 6/8/2016

Conditions of Approval (if any):

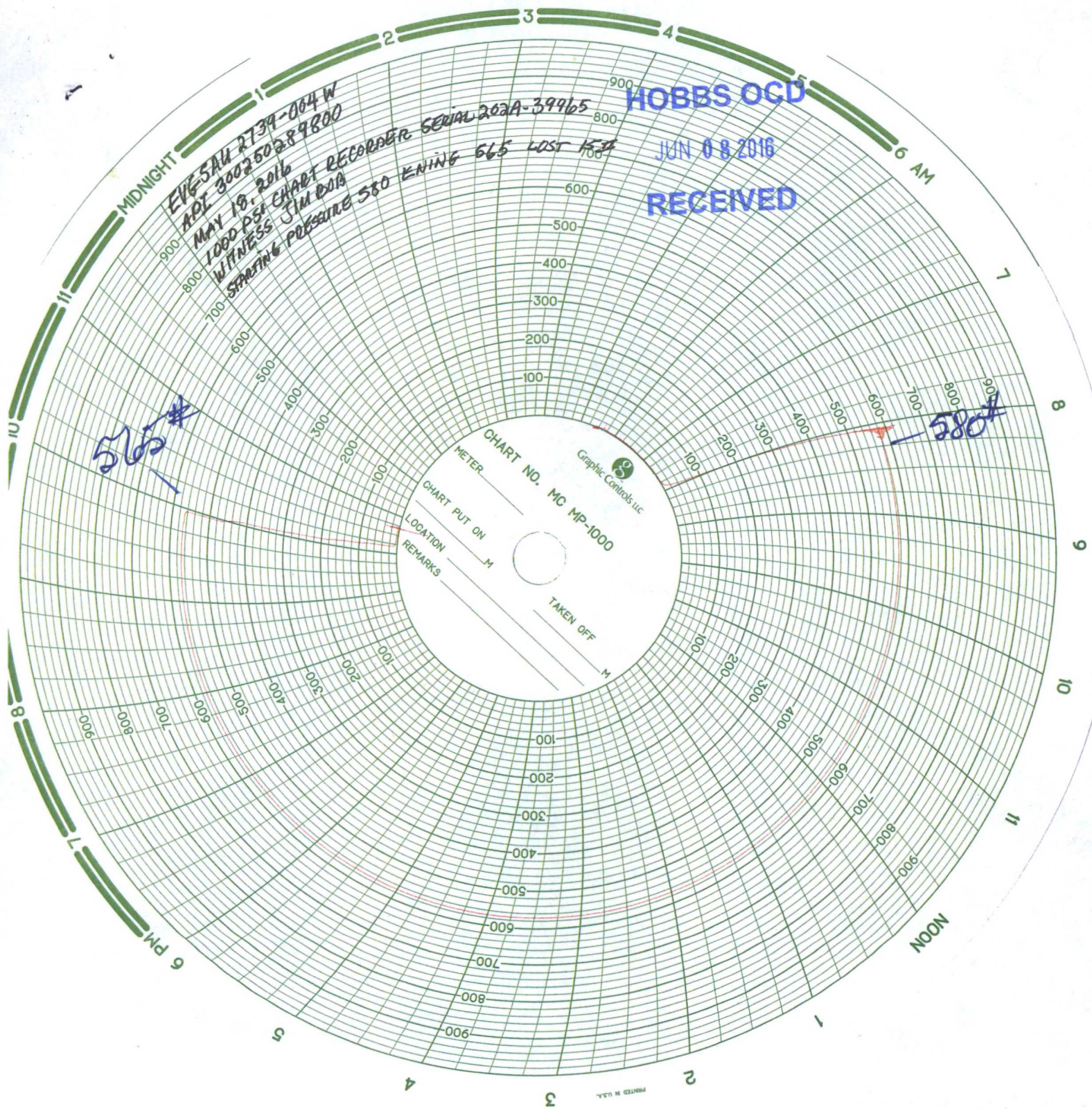

EVG-5AU 2739-004 W  
API 300250289800  
MAY 18, 2016  
1000 PSI CHART RECORDER SERIAL 202A-39965  
WITNESS JIM BOA  
STARTING PRESSURE 580 ENING 665 LOST 150

HOBBS OCD  
JUN 08 2016  
RECEIVED

CHART NO. MC MP-1000  
Graphic Controls, Inc.  
METER \_\_\_\_\_  
CHART PUT ON \_\_\_\_\_ M  
LOCATION \_\_\_\_\_  
REMARKS \_\_\_\_\_  
TAKEN OFF \_\_\_\_\_ M

505

580

District PERMIAN CONVENTIONAL	Field Name VACUUM	API / UWI 300250289800	County LEA	State/Province NEW MEXICO
Original Spud Date 1/4/1939	Surface Legal Location Sec. 27, T-17-S, R. 35-E	East/West Distance (ft) 660.00	East/West Reference W	North/South Distance (ft) 1,980.00
			North/South Reference S	

#### VERTICAL - Original Hole, 6/2/2016 4:18:02 PM

