

Submit 1 Copy To Appropriate District
Office

District I - (575) 393-6161
1625 N. French Dr., Hobbs, NM 88240
District II - (575) 748-1283
811 S. First St., Artesia, NM 88210
District III - (505) 334-6178
1000 Rio Brazos Rd., Aztec, NM 87410
District IV - (505) 476-3460
1220 S. St. Francis Dr., Santa Fe, NM
87505

State of New Mexico
Energy, Minerals and Natural Resources

Form C-103
Revised August 1, 2011

OIL CONSERVATION DIVISION
1220 South St. Francis Dr.
Santa Fe, NM 87505

SUNDRY NOTICES AND REPORTS ON WELLS (DO NOT USE THIS FORM FOR PROPOSALS TO DRILL OR TO DEEPEN OR PLUG BACK TO A DIFFERENT RESERVOIR. USE "APPLICATION FOR PERMIT" (FORM C-101) FOR SUCH PROPOSALS.)		WELL API NO. 30-025-26780
1. Type of Well: Oil Well <input type="checkbox"/> Gas Well <input type="checkbox"/> Other Injection Well <input checked="" type="checkbox"/>		5. Indicate Type of Lease STATE <input checked="" type="checkbox"/> FEE <input type="checkbox"/>
2. Name of Operator ConocoPhillips Company		6. State Oil & Gas Lease No.
3. Address of Operator P. O. Box 51810 Midland, TX 79710		7. Lease Name or Unit Agreement Name (GSA) East Vacuum GB-SA Unit Tract 2801
4. Well Location Unit Letter M : 950 feet from the South line and 150 feet from the West line Section 28 Township 17S Range 35E NMPM County Lea		8. Well Number 012
		9. OGRID Number 217817
		10. Pool name or Wildcat Vacuum; GB-SA
11. Elevation (Show whether DR, RKB, RT, GR, etc.) 3952' GR		

12. Check Appropriate Box to Indicate Nature of Notice, Report or Other Data

NOTICE OF INTENTION TO:

PERFORM REMEDIAL WORK ☐ PLUG AND ABANDON ☐
TEMPORARILY ABANDON ☐ CHANGE PLANS ☐
PULL OR ALTER CASING ☐ MULTIPLE COMPL ☐
DOWNHOLE COMMINGLE ☐

OTHER: ☐

SUBSEQUENT REPORT OF:

REMEDIAL WORK ☒ ALTERING CASING ☐
COMMENCE DRILLING OPNS. ☐ P AND A ☐
CASING/CEMENT JOB ☐

OTHER: ☐

13. Describe proposed or completed operations. (Clearly state all pertinent details, and give pertinent dates, including estimated date of starting any proposed work). SEE RULE 19.15.7.14 NMAC. For Multiple Completions: Attach wellbore diagram of proposed completion or recompletion.

5/18/16 RIH w/bit & scrapper to 4374', POOH w/bit and scrapper.

5/20/16 RIH w/142 jts 2 7/8", 6.5#, J-55 tbg & set @ 4370' & pkr set @ 4366'.

5/23/16 circ w/100 bbls pkr fluid. NDBOP & NUWH. Run MIT chart to 575#/35 mins - test good. Chart attached RDMO
Attached is a current wellbore schematic.

Spud Date:

Rig Release Date:

I hereby certify that the information above is true and complete to the best of my knowledge and belief.

SIGNATURE

Rhonda Rogers

TITLE Staff Regulatory Technician

DATE 06/02/2016

Type or print name Rhonda Rogers

E-mail address: rogerrs@conocophillips.com

PHONE: (432)688-9174

For State Use Only

APPROVED BY:

Mary Brown

TITLE

Dist. Supervisor

DATE

6/8/2016

Conditions of Approval (if any):

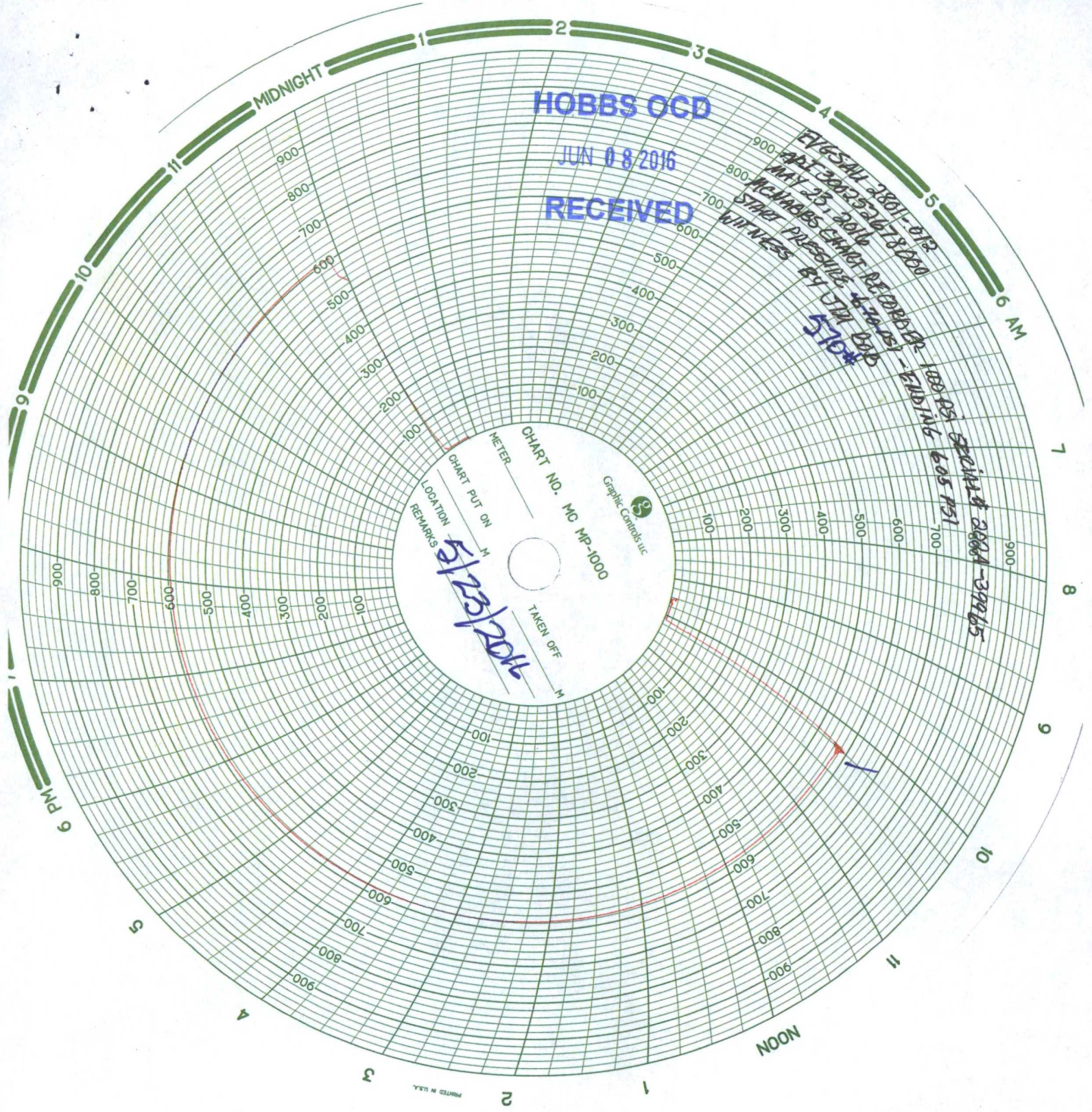

HOBBS OCD

JUN 08 2016

RECEIVED

EVESAU 2801-012
API 2012-2016
MAY 25, 2016
HOBBS EARTH RECORDS
STAFF PRESIDENT 4-24-15
WITNESS BY JIM DAB
5104

1000 PSI
6.05 PSI
2004-2005
2006-2007

CHART NO. MC MP-1000
METER
CHART PUT ON
LOCATION
REMARKS
5/23/2016
TAKEN OFF



District PERMIAN CONVENTIONAL	Field Name VACUUM	API / UWI 300252678000	County LEA	State/Province NEW MEXICO
Original Spud Date 5/22/1980	Surface Legal Location Sec 28, T-17-S, R-35-E	East/West Distance (ft) 150.00	East/West Reference W	North/South Distance (ft) 950.00
				North/South Reference S

VERTICAL - MAIN HOLE, 9/10/2013

