

District I

1625 N. French Dr., Hobbs, NM 88240

District II

1301 W. Grand Ave., Artesia, NM 88210

District III

1000 Rio Brazos Rd., Aztec, NM 87410

District IV

1220 S. St. Francis Dr., Santa Fe, NM 87505

Energy, Minerals and Natural Resources

OIL CONSERVATION DIVISION

1220 South St. Francis Dr.

Santa Fe, NM 87505

October 13, 2009

WELL API NO.

30-025-32105

5. Indicate Type of Lease

STATE ☒ FEE ☐

6. State Oil &amp; Gas Lease No.

LG-2833

7. Lease Name or Unit Agreement Name

Mobil Lea State

8. Well Number

3

9. OGRID Number

001092

10. Pool name or Wildcat

Lea Delaware, NE

## SUNDRY NOTICES AND REPORTS ON WELLS

(DO NOT USE THIS FORM FOR PROPOSALS TO DRILL OR TO DEEPEN OR PLUG BACK TO A DIFFERENT RESERVOIR. USE "APPLICATION FOR PERMIT" (FORM C-101) FOR SUCH PROPOSALS.)

1. Type of Well: Oil Well ☐ Gas Well ☐ Other ☒ Injection well

2. Name of Operator

Armstrong Energy Corporation

3. Address of Operator

P.O. Box 1973, Roswell, NM 88202-1973

4. Well Location

Unit Letter M : 990 feet from the South line and 870 feet from the West lineSection 2 Township 20S Range 34E NMPM Lea County

11. Elevation (Show whether DR, RKB, RT, GR, etc.)

## 12. Check Appropriate Box to Indicate Nature of Notice, Report or Other Data

## NOTICE OF INTENTION TO:

## SUBSEQUENT REPORT OF:

PERFORM REMEDIAL WORK <input type="checkbox"/>	PLUG AND ABANDON <input type="checkbox"/>	REMEDIAL WORK <input type="checkbox"/>	ALTERING CASING <input type="checkbox"/>
TEMPORARILY ABANDON <input type="checkbox"/>	CHANGE PLANS <input type="checkbox"/>	COMMENCE DRILLING OPNS. <input type="checkbox"/>	P AND A <input type="checkbox"/>
PULL OR ALTER CASING <input type="checkbox"/>	MULTIPLE COMPL <input type="checkbox"/>	CASING/CEMENT JOB <input type="checkbox"/>	
DOWNHOLE COMMINGLE <input type="checkbox"/>			
OTHER: <input type="checkbox"/>		OTHER: <u>repair tubing leak</u> <input checked="" type="checkbox"/>	

13. Describe proposed or completed operations. (Clearly state all pertinent details, and give pertinent dates, including estimated date of starting any proposed work). SEE RULE 19.15.7.14 NMAC. For Multiple Completions: Attach wellbore diagram of proposed completion or recompletion.

**06-01-16-** Csg pressure 860psi. RU Lucky Pulling Unit, ND head, unset packer and NU BOP, strap and tally 85 stands (5511.49'), take packer in to be shopped. Change slips on packer to be more aggressive for setting.

**06-02-16-** PU Arrow set nickel plated packer TIH on/off tool and profile nipple 1.87" ID, and 1 std and test 5000psi, held ok, TIH in hole testing and found pin hole in top of 5 Jt, LD bad Jt and continue TIH testing, rest of pipe good, PU up 2 new joints and test, good, and lower packer with extra joint. RU TRM pump truck, circulate backside with 115 bbls of 2% KCL with packer fluid, ND BOP, set packer at 5561.86' (top perf 5578'). Flange up and test backside. Pressure up to 580 psi and in 35 minutes pressure was 570 psi, passed, RD pulling unit and put back to injecting. Contacted George Bower with OCD.

## CHART ATTACHED

Spud Date:

Rig Release Date:

I hereby certify that the information above is true and complete to the best of my knowledge and belief.

SIGNATURE

TITLE

Geo Tech

DATE

06-06-2016

Type or print name

Irma Cunningham

E-mail address:

icunningham@armstrongenergycorp.com

PHONE:

(575) 625-2222

For State Use Only

APPROVED BY:

TITLE

Moley Brown Dist Supervisor

DATE

6/13/2016

Conditions of Approval (if any):



HOBBS OCD

JUN 09 2016

RECEIVED

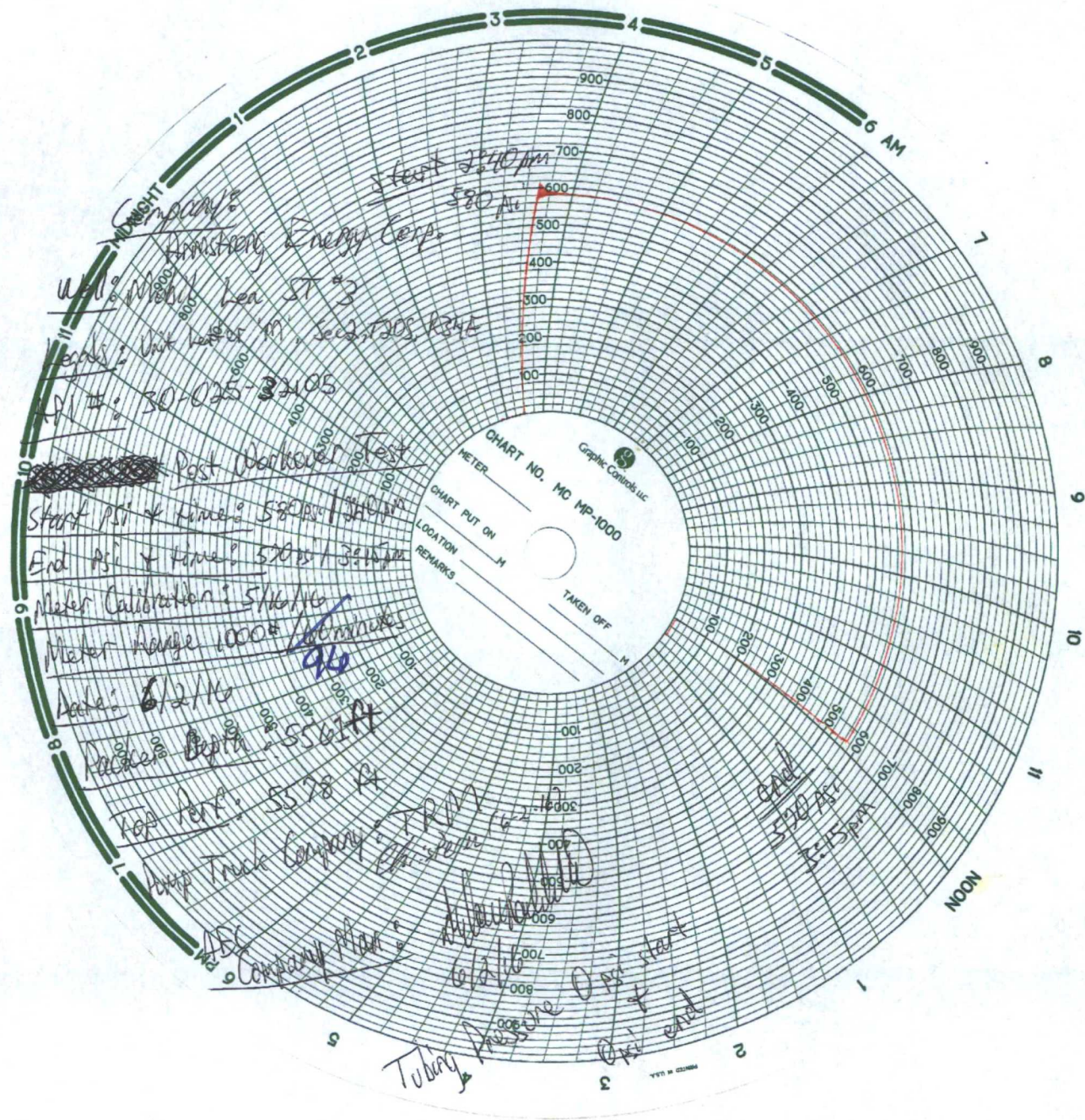



500 North Main Street, Suite 200  
P.O. Box 1973  
Roswell, New Mexico 88202-1973  
(575) 625-2222  
Fax (575) 622-2512

June 6, 2016

**HOBBS OCD**

**JUN 09 2016**

**RECEIVED**

Mr. Paul Kautz  
Oil Conservation Division  
1625 N. French Drive  
Hobbs, New Mexico 88240

Re: LG-2833  
Mobil Lea State #3  
Township 20 South, Range 34 East, NMPM  
Section 2M  
Lea County, New Mexico

Dear Mr. Kautz:

Enclosed is a Sundry Notices and Reports on Wells for the Mobil Lea State #3,  
Subsequent Report, repair tubing leak, to be filed with your office.

If you have any questions, please contact Kyle Alpers at 505-625-2222.

Sincerely,

ARMSTRONG ENERGY CORPORATION

By: *Irma Cunningham*  
Irma Cunningham, Geo Tech

Attachment