

Office

District I - (575) 393-6161

1625 N. French Dr., Hobbs, NM 88240

District II - (575) 748-1283

811 S. First St., Artesia, NM 88210

District III - (505) 334-6178

1000 Rio Brazos Rd., Aztec, NM 87410

District IV - (505) 476-3460

1220 S. St. Francis Dr., Santa Fe, NM

87505

Energy, Minerals and Natural Resources

Revised July 18, 2013

## OIL CONSERVATION DIVISION

1220 South St. Francis Dr.

Santa Fe, NM 87505

WELL API NO.

30-005-29149

5. Indicate Type of Lease

STATE ☒ FEE ☐

6. State Oil &amp; Gas Lease No.

## SUNDRY NOTICES AND REPORTS ON WELLS

(DO NOT USE THIS FORM FOR PROPOSALS TO DRILL OR TO DEEPEN OR PLUG BACK TO A DIFFERENT RESERVOIR. USE "APPLICATION FOR PERMIT" (FORM C-101) FOR SUCH PROPOSALS.)

1. Type of Well: Oil Well ☐ Gas Well ☐ Other INJECTION

2. Name of Operator

LEGACY RESERVES OPERATING LP

3. Address of Operator

PO BOX 10848, MIDLAND, TX 79702

7. Lease Name or Unit Agreement Name

ROCK QUEEN UNIT

8. Well Number 305

9. OGRID Number

240974

10. Pool name or Wildcat  
CAPROCK; QUEEN

4. Well Location

Unit Letter D : 580 feet from the NORTH line and 720 feet from the WEST line  
Section 26 Township 13S Range 31E NMPM County CHAVES

11. Elevation (Show whether DR, RKB, RT, GR, etc.)

## 12. Check Appropriate Box to Indicate Nature of Notice, Report or Other Data

## NOTICE OF INTENTION TO:

PERFORM REMEDIAL WORK ☐ PLUG AND ABANDON ☐  
TEMPORARILY ABANDON ☐ CHANGE PLANS ☐  
PULL OR ALTER CASING ☐ MULTIPLE COMPL ☐  
DOWNHOLE COMMINGLE ☐  
CLOSED-LOOP SYSTEM ☐  
OTHER: ☐

## SUBSEQUENT REPORT OF:

REMEDIAL WORK ☐ ALTERING CASING ☐  
COMMENCE DRILLING OPNS. ☐ P AND A ☐  
CASING/CEMENT JOB ☐  
OTHER: 5 YEAR MIT TEST-UIC PURPOSES ☒

13. Describe proposed or completed operations. (Clearly state all pertinent details, and give pertinent dates, including estimated date of starting any proposed work). SEE RULE 19.15.7.14 NMAC. For Multiple Completions: Attach wellbore diagram of proposed completion or recompletion.

05/17/16 - 5 YEAR MIT. PRESSURE CASING TO 580#. WITNESSED BY GEORGE BOWER-NMOCD, CHART ATTACHED.

Spud Date:

Rig Release Date:

I hereby certify that the information above is true and complete to the best of my knowledge and belief.

SIGNATURE

Laura Pina

TITLE COMPLIANCE COORDINATOR

DATE 06/09/2016

Type or print name

LAURA PINA

E-mail address: lpina@legacylp.com

PHONE: 432-689-5200

For State Use Only

APPROVED BY:

Mark Brown

TITLE

Dist Supervisor

DATE

6/14/2016

Conditions of Approval (if any)



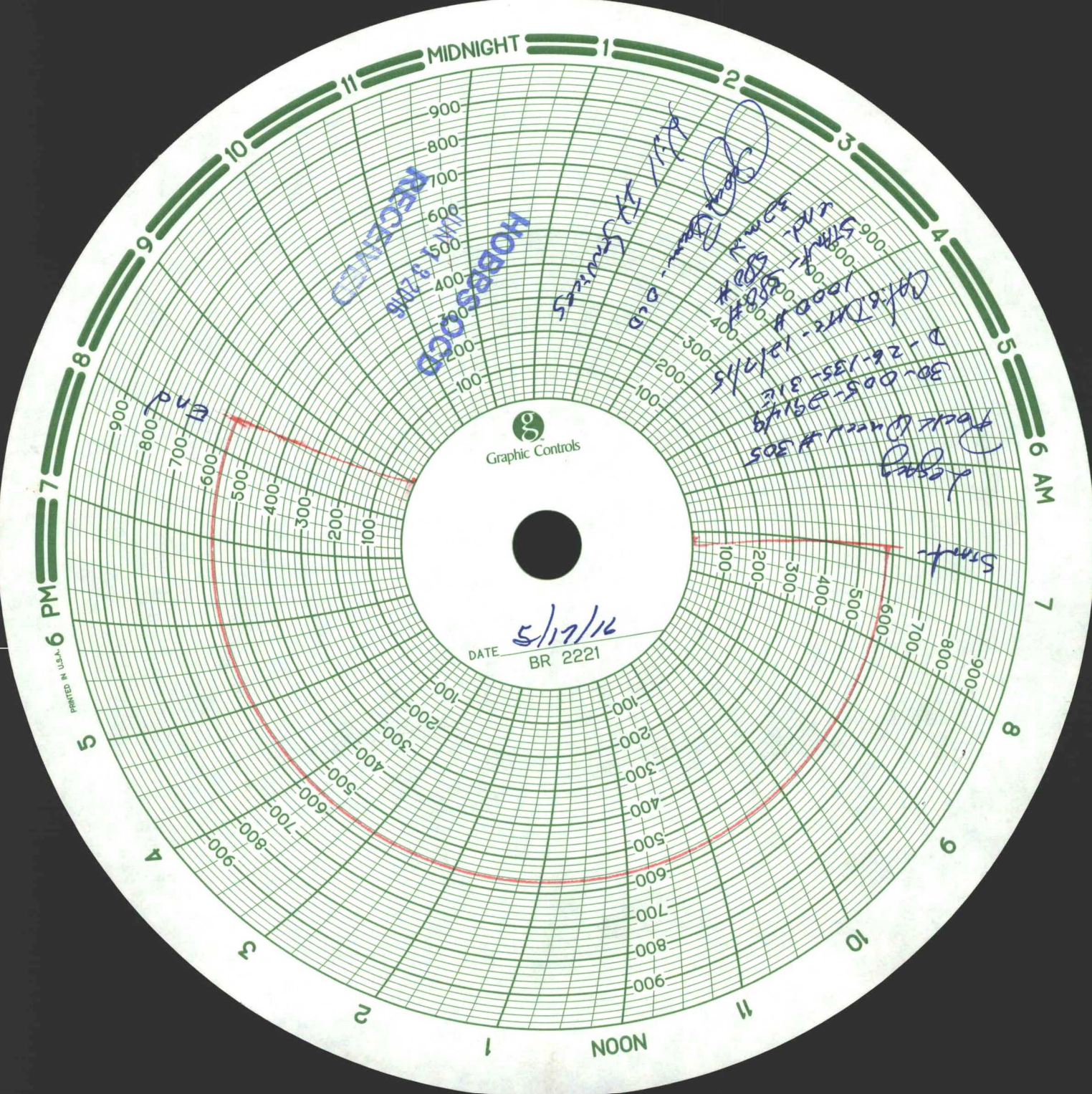



State of New Mexico  
Energy, Minerals and Natural Resources Department  
Oil Conservation Division Hobbs District Office

**BRADENHEAD TEST REPORT**

Operator Name <i>Legacy</i>	API Number <i>30-008-29149</i>
Property Name <i>Rocik Queen</i>	Well No. <i>305</i>

**7. Surface Location**

UL - Lot <i>D</i>	Section <i>26</i>	Township <i>13S</i>	Range <i>31E</i>	Feet from <i>580</i>	N/S Line <i>N</i>	Feet From <i>720</i>	E/W Line <i>W</i>	County <i>Chaves</i>
----------------------	----------------------	------------------------	---------------------	-------------------------	----------------------	-------------------------	----------------------	-------------------------

**Well Status**

TA'D WELL YES	NO <i>(circled)</i>	SHUT-IN YES	NO <i>(circled)</i>	INJECTOR INJ <i>(circled)</i>	SWD	PRODUCER OIL	GAS	DATE <i>5/17/16</i>
------------------	---------------------	----------------	---------------------	----------------------------------	-----	-----------------	-----	------------------------

**OBSERVED DATA**

	(A)Surface	(B)Interm(1)	(C)Interm(2)	(D)Prod Csg	(E)Tubing
Pressure	<i>Ø</i>	<i>NA</i>	<i>NA</i>	<i>Ø</i>	<i>1000</i>
<u>Flow Characteristics</u>					
Puff	<i>Y / N</i>	<i>Y / N</i>	<i>Y / N</i>	<i>Ø / N</i>	CO2 <i>X</i>
Steady Flow	<i>Y / N</i>	<i>Y / N</i>	<i>Y / N</i>	<i>Y / N</i>	WTR <i>X</i>
Surges	<i>Y / N</i>	<i>Y / N</i>	<i>Y / N</i>	<i>Y / N</i>	GAS <i>—</i>
Down to nothing	<i>Y / N</i>	<i>Y / N</i>	<i>Y / N</i>	<i>Y / N</i>	Type of Fluid
Gas or Oil	<i>Y / N</i>	<i>Y / N</i>	<i>Y / N</i>	<i>Y / N</i>	Injected for
Water	<i>Y / N</i>	<i>Y / N</i>	<i>Y / N</i>	<i>Y / N</i>	Waterflood if applies.

Remarks – Please state for each string (A,B,C,D,E) pertinent information regarding bleed down or continuous build up if applies.

HOBBS OCD

JUN 13 2016

R

Signature: <i>Joseph B. Jato</i>	OIL CONSERVATION DIVISION	
Printed name: <i>Joseph B. Jato</i>	Entered into RBDMS	
Title:	Re-test	
E-mail Address:		
Date: <i>5/17/16</i>	Phone:	
	Witness: <i>Jato</i>	