

## DISTRICT I

1 N. French Dr., Hobbs, NM 88240  
Phone: (575) 393-6181 Fax: (575) 393-0720

## DISTRICT II

811 S. First St., Artesia, NM 88210  
Phone: (575) 748-1283 Fax: (575) 748-9720

## DISTRICT III

1000 Rio Brazos Rd., Artes, NM 87410  
Phone: (505) 334-6178 Fax: (505) 334-6170

## DISTRICT IV

8. St. Francis Dr., Santa Fe, NM 87505  
Phone: (505) 476-3460 Fax: (505) 476-3462

## State of New Mexico

Energy, Minerals &amp; Natural Resources Department

## OIL CONSERVATION DIVISION

1220 South St. Frances Dr.

Santa Fe, NM 87505

Form C-102

Revised August 1, 2011

Submit one copy to appropriate  
District Office☐ AMENDED REPORT

## WELL LOCATION AND ACREAGE DEDICATION PLAT

API Number 30-025-42343	Pool Code 37570	Pool Name Lea, Bone Spring
Property Code 302802	Property Name LEA UNIT	Well Number 33H
OGRID No. 240974	Operator Name LEGACY RESERVES OPERATING LP	Elevation 3655'

## Surface Location

UL or lot No.	Section	Township	Range	Lot Idn	Feet from the	North/South line	Feet from the	East/West line	County
C	13	20 S	34 E		155	NORTH	1915	WEST	LEA

## Bottom Hole Location If Different From Surface

UL or lot No.	Section	Township	Range	Lot Idn	Feet from the	North/South line	Feet from the	East/West line	County
C	12	20 S	34 E		330	NORTH	1750	WEST	LEA

Dedicated Acres	Joint or Infill	Consolidation Code	Order No.
160			

NO ALLOWABLE WILL BE ASSIGNED TO THIS COMPLETION UNTIL ALL INTERESTS HAVE BEEN CONSOLIDATED OR A  
NON-STANDARD UNIT HAS BEEN APPROVED BY THE DIVISION

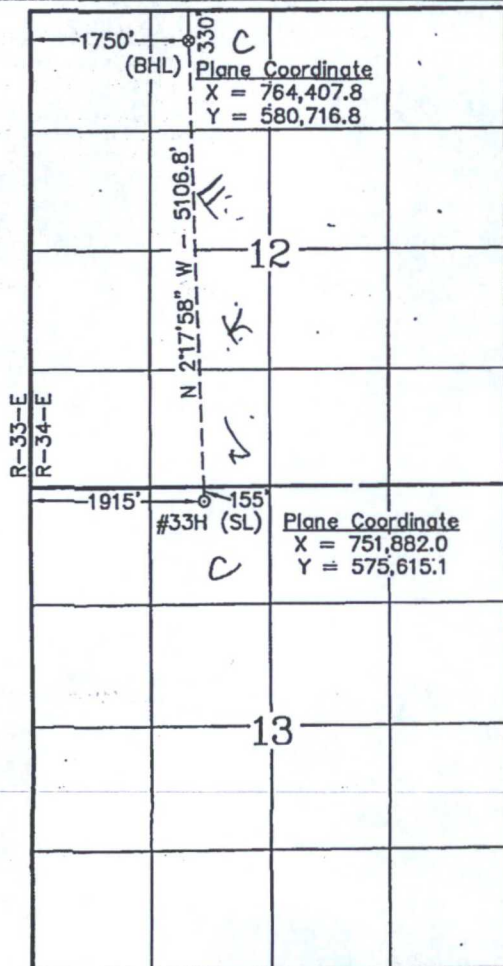

## OPERATOR CERTIFICATION

I hereby certify that the information contained herein is true and complete to the best of my knowledge and belief, and that this organization either owns a working interest or leased mineral interest in the land including the proposed bottom hole location or has a right to drill this well at this location pursuant to a contract with an owner of such a mineral or working interest, or to a voluntary pooling agreement or a compulsory pooling order heretofore entered by the division.

Signature: Steve Morris Date: 05/29/2014  
Printed Name: Steve Morris  
E-mail Address: steve.morris@mojocorp.ca

## SURVEYOR CERTIFICATION

I hereby certify that the well location shown on this plat was plotted from field notes of actual surveys made by me or under my supervision, and that the same is true and correct to the best of my belief.

Date of Survey: January 13, 2014 SC  
Signature: [Signature] Seal of Professional Surveyor  
W.O. Num. SS2014-0146  
Certificate No. Macon McDonald 12185

DEC 18 2014



# SECTION 01, TOWNSHIP 20 SOUTH, RANGE 34 EAST, N.M.P.M.

LEA COUNTY

NEW MEXICO

L-2015-0416-D2

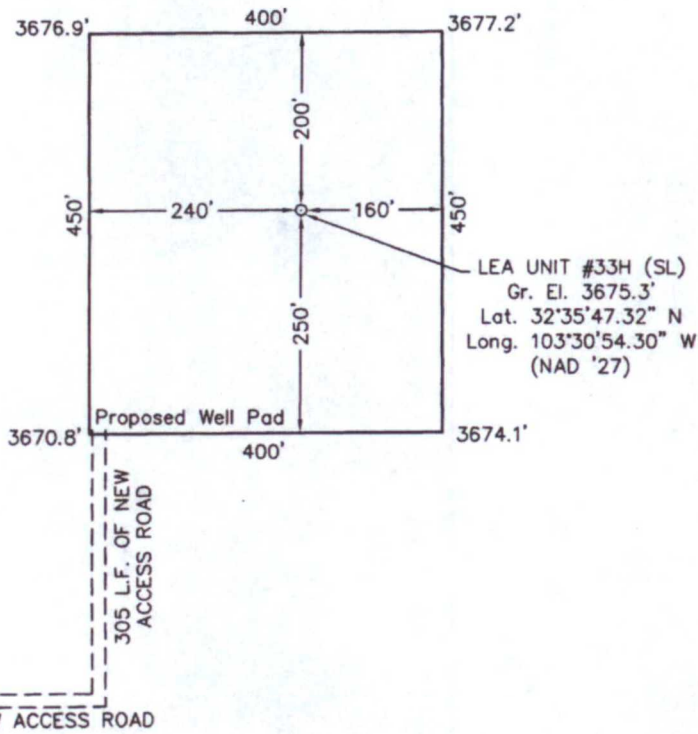

01

01

12

SECTION LINE

12

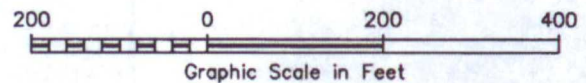

## DRIVING DIRECTIONS

FROM THE INTERSECTION OF STATE HIGHWAY 18 AND U.S. HIGHWAY 62-180 IN HOBBS, NEW MEXICO, GO WEST AND SOUTHWEST ON U.S. HIGHWAY 62-180 23.6 MILES TO MARATHON ROAD / CO. RD. 27-A ON SOUTH (LEFT) SIDE OF THE HIGHWAY. THEN GO SOUTH 2.7 MILES TO A POINT APPROXIMATELY 360 FEET WEST OF THE PROPOSED LOCATION.

## LEGACY RESERVES OPERATING LP

### LEA UNIT #33H

Located 630' FSL & 2080' FWL, Section 01  
Township 20 South, Range 34 East, N.M.P.M.  
Lea County, New Mexico

**WEST  
COMPANY**  
of Midland, LLC

FIRM REGISTRATION NUMBER: 100682-00  
110 W. LOUISIANA, STE. 110  
MIDLAND TEXAS, 79701  
(432) 687-0865 - (432) 687-0868 FAX

Drawn By: LRG	Date: June 18, 2015
Scale: 1" = 200'	Field Book: 587 / 42-45
Revision Date:	Quadrangle: Lea
W.O. No: 2015-0416	Dwg. No.: L-2015-0416-D2

# LOCATION VERIFICATION MAP

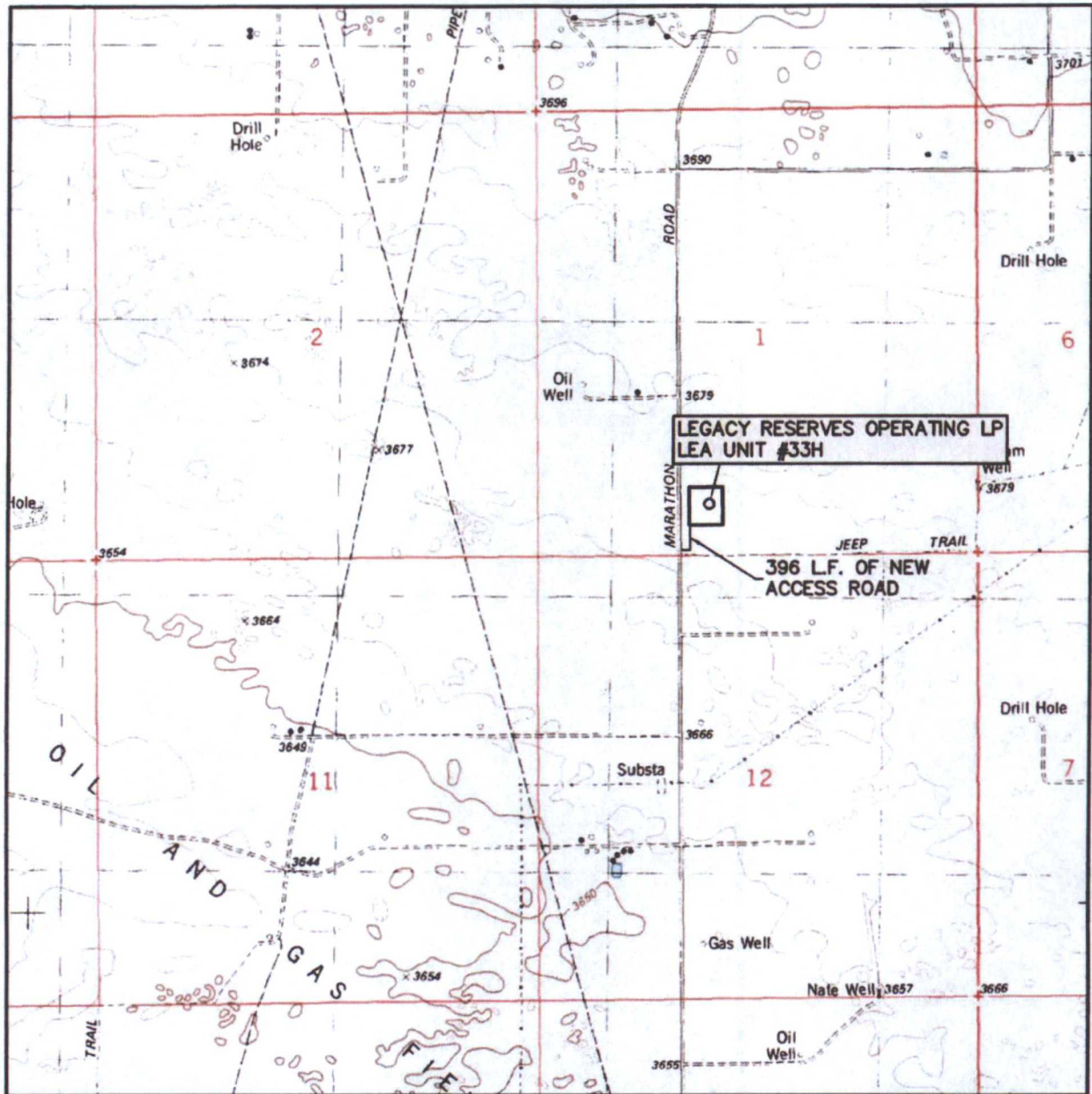

SCALE: 1" = 2000'

CONTOUR INTERVAL:  
LEA - 10'

SEC. 01 TWP. 20-S RGE. 34-E

SURVEY N.M.P.M.

COUNTY LEA

DESCRIPTION 630' FSL & 2080' FWL

ELEVATION 3675'

OPERATOR LEGACY RESERVES OPERATING LP

LEASE LEA UNIT

U.S.G.S. TOPOGRAPHIC MAP  
LEA



**WEST  
COMPANY**

of Midland, LLC (432) 687-0865 - (432) 687-0868 FAX

FIRM REGISTRATION NUMBER: 100682-00  
110 W. LOUISIANA, STE. 110  
MIDLAND TEXAS, 79701



**SECTION 01, TOWNSHIP 20 SOUTH, RANGE 34 EAST, N.M.P.M.  
LEA COUNTY NEW MEXICO**

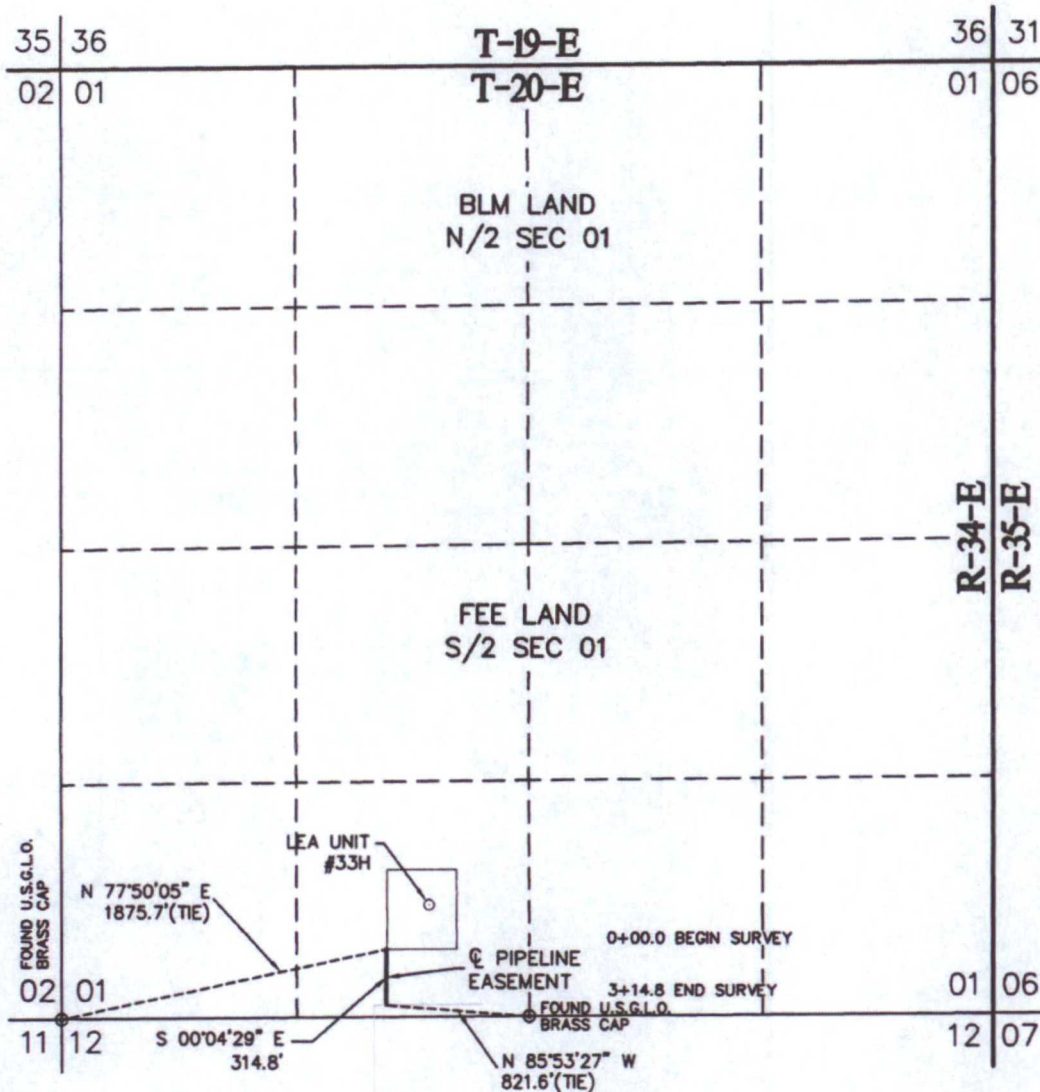

**LEGAL DESCRIPTION**

A STRIP OF LAND BEING 50 FEET WIDE, 314.8 FEET OR 0.060 MILES IN LENGTH AND BEING 25.0 FEET RIGHT AND 25.0 FEET LEFT OF THE ABOVE PLATTED CENTERLINE.

**LEGEND**

- - DENOTES PROPOSED WELL LOCATION
- - DENOTES PRODUCING WELL LOCATION
- ⊙ - DENOTES FOUND MONUMENT (AS DESCRIBED)

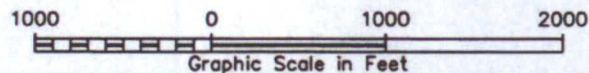

**LEGACY RESERVES OPERATING LP**

A PIPELINE EASEMENT LOCATED ON  
FEE LAND IN SECTION 01  
TOWNSHIP 20 SOUTH, RANGE 34 EAST,  
N.M.P.M., LEA COUNTY, NEW MEXICO

**WEST  
COMPANY**  
of Midland, LLC

FIRM REGISTRATION NUMBER: 100682-00  
110 W. LOUISIANA, STE. 110  
MIDLAND TEXAS, 79701  
(432) 687-0865 - (432) 687-0868 FAX

Survey Date: June 17, 2015	Sheet 1 of 1 Sheets
W.O. Number: 2014-1687	Drawn By: LRG
Date: 1-14-2015	2015-0416-D4.DWG Scale: 1" = 1000'

**SECTION 01, TOWNSHIP 20 SOUTH, RANGE 34 EAST, N.M.P.M.  
LEA COUNTY NEW MEXICO**

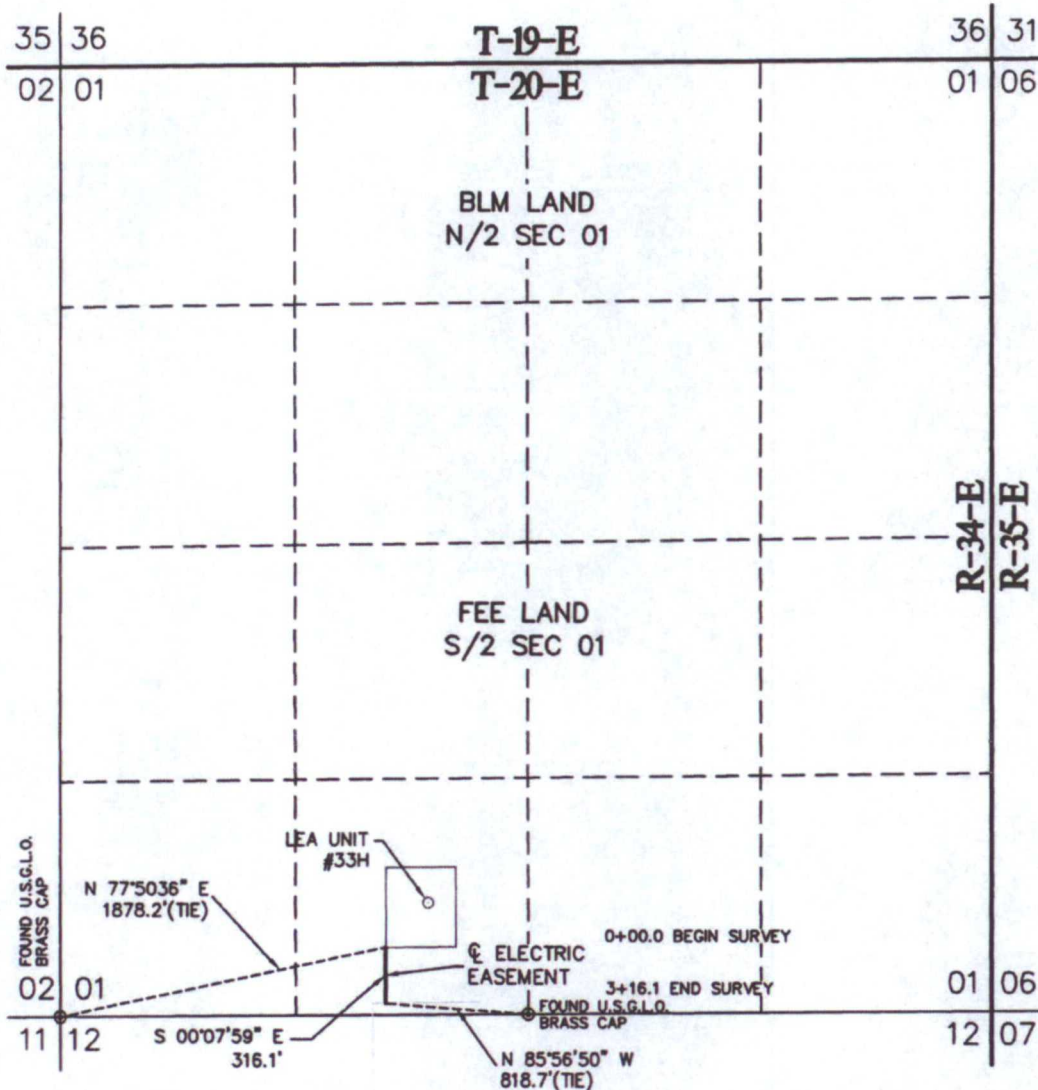

**LEGAL DESCRIPTION**

A STRIP OF LAND BEING 50 FEET WIDE, 316.1 FEET OR 0.060 MILES IN LENGTH AND BEING 25.0 FEET RIGHT AND 25.0 FEET LEFT OF THE ABOVE PLATTED CENTERLINE.

- LEGEND**
- - DENOTES PROPOSED WELL LOCATION
  - - DENOTES PRODUCING WELL LOCATION
  - ⊙ - DENOTES FOUND MONUMENT (AS DESCRIBED)

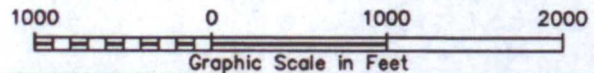

**LEGACY RESERVES OPERATING LP**

A ELECTRIC LINE EASEMENT LOCATED ON  
FEE LAND IN SECTION 01  
TOWNSHIP 20 SOUTH, RANGE 34 EAST,  
N.M.P.M., LEA COUNTY, NEW MEXICO

**WEST  
COMPANY**  
of Midland, LLC

FIRM REGISTRATION NUMBER: 100682-00  
110 W. LOUISIANA, STE. 110  
MIDLAND TEXAS, 79701  
(432) 687-0865 - (432) 687-0868 FAX

Survey Date: June 17, 2015	Sheet 1 of 1 Sheets
W.O. Number: 2014-1687	Drawn By: LRG
Date: 1-14-2015	2015-0416-D4.DWG Scale: 1" = 1000'