

District I  
1625 N. French Dr., Hobbs, NM 88240  
Phone: (575) 393-6161 Fax: (575) 393-0720  
District II  
811 S. First St., Artesia, NM 88210  
Phone: (575) 748-1283 Fax: (575) 748-9720  
District III  
1000 Rio Brazos Road, Aztec, NM 87410  
Phone: (505) 334-6178 Fax: (505) 334-6170  
District IV  
1220 S. St. Francis Dr., Santa Fe, NM 87505  
Phone: (505) 476-3460 Fax: (505) 476-3462

State of New Mexico  
Energy, Minerals & Natural Resources Department  
OIL CONSERVATION DIVISION  
1220 South St. Francis Dr.  
Santa Fe, NM 87505

Form C-102  
Revised August 1, 2011  
Submit one copy to appropriate  
District Office

HOBBS OCD  
JUN 17 2016  
RECEIVED

☐ AMENDED REPORT

WELL LOCATION AND ACREAGE DEDICATION PLAT

API Number 30-025-47707	Pool Code 51689	Pool Name Red Tank Delaware, West
Property Code 39976	Property Name RED TANK "33" FEDERAL	Well Number 3H
OGRID No. 16696	Operator Name OXY USA INC.	Elevation 3597.6'

Surface Location

UL or lot no.	Section	Township	Range	Lot Idn	Feet from the	North/South line	Feet from the	East/West line	County
N	33	22 SOUTH	32 EAST, N.M.P.M.		40'	SOUTH	2215'	WEST	LEA

Bottom Hole Location If Different From Surface

UL or lot no.	Section	Township	Range	Lot Idn	Feet from the	North/South line	Feet from the	East/West line	County
C	33	22 SOUTH	32 EAST, N.M.P.M.		180'	NORTH	1973'	WEST	LEA

Dedicated Acres	Joint or Infill	Consolidation Code	Order No.
160	N		

No allowable will be assigned to this completion until all interests have been consolidated or a non-standard unit has been approved by the division.

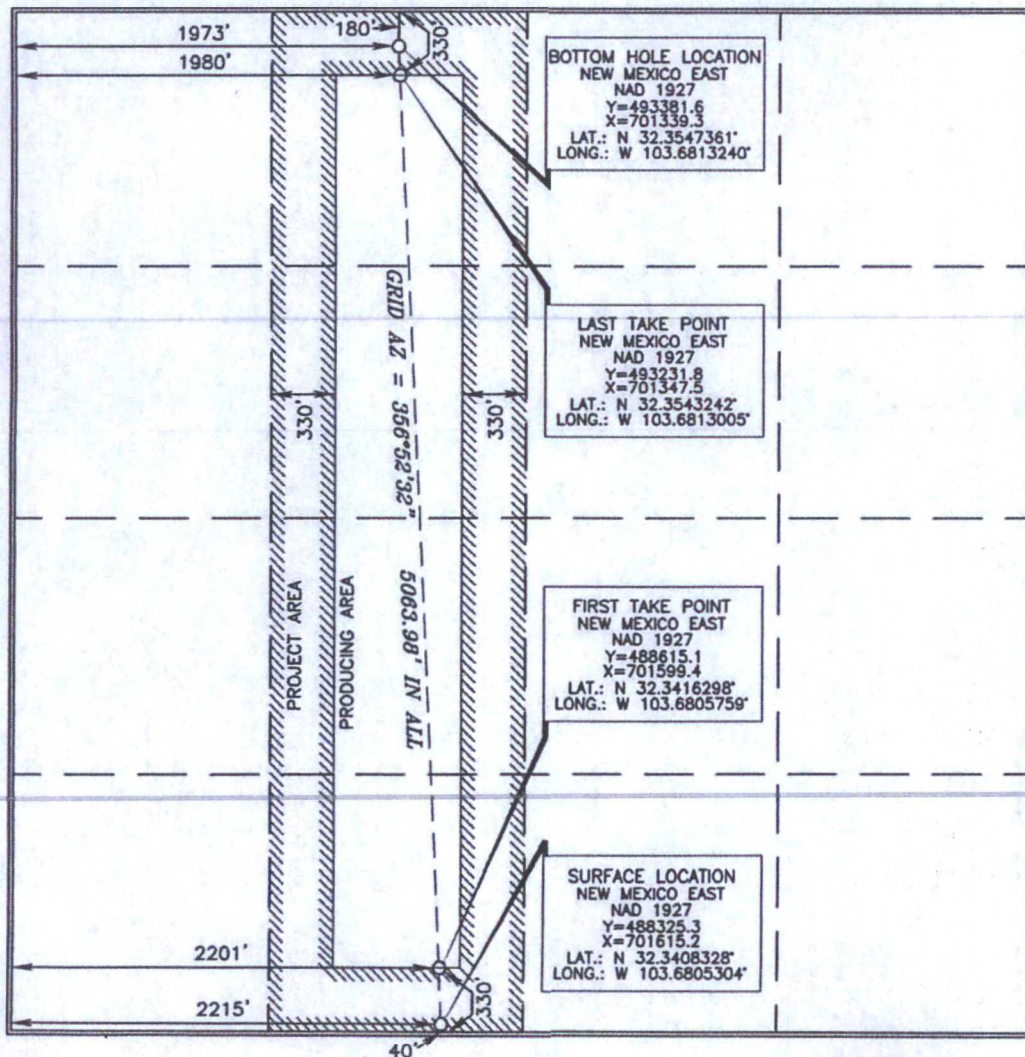

OPERATOR CERTIFICATION

I hereby certify that the information contained herein is true and complete to the best of my knowledge and belief, and that this organization either owns a working interest or unleased mineral interest in the land including the proposed bottom hole location or has a right to drill this well at this location pursuant to a contract with an owner of such a mineral or working interest, or to a voluntary pooling agreement or a compulsory pooling order heretofore entered by the division.

Signature: *David Stewart* Date: 11/19/14  
Printed Name: David Stewart Sr. P. A. D.  
E-mail Address: david.stewart@oxy.com

SURVEYOR CERTIFICATION

I hereby certify that the well location shown on this plat was plotted from actual surveys made by me or under my supervision, and that the same is true and correct to the best of my belief.

Date of Survey: FEBRUARY 28, 2014  
Signature and Seal of Professional Surveyor: *Jerry J. Abel*  
Certificate Number: 15079



# SECTION 33, TOWNSHIP 22 SOUTH, RANGE 32 EAST, N.M.P.M., LEA COUNTY NEW MEXICO

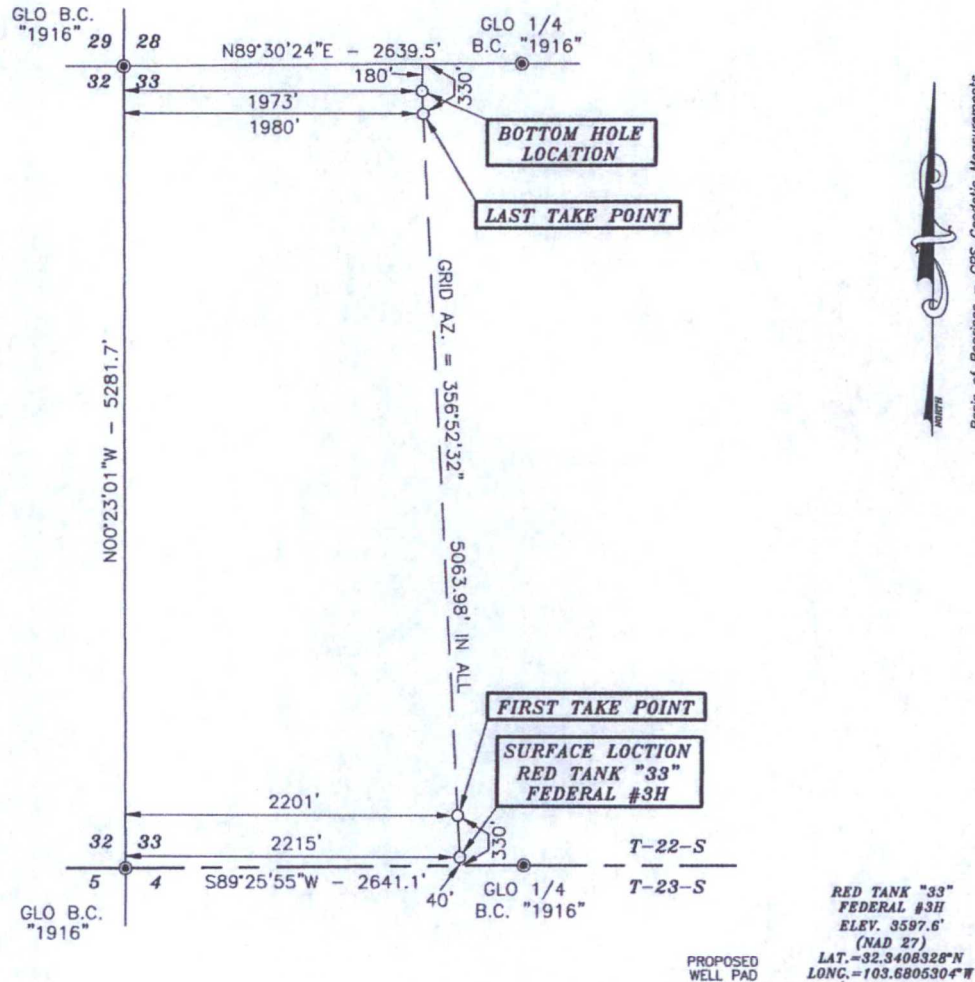

**DIRECTIONS:**  
BEGINNING AT THE INTERSECTION OF HWY. #128 AND COUNTY ROAD #798 (RED ROAD), GO NORTH ON COUNTY ROAD #798 FOR 5.0 MILES, TURN RIGHT AND GO EAST ON CALICHE ROAD FOR 1.3 MILES, TURN LEFT AND GO NORTHEAST/EAST FOR 2.6 MILES, TURN LEFT AND GO NORTHWEST FOR 0.6 MILES, CONTINUE NORTHWEST ON PROPOSED ROAD FOR 353.7 FEET, TURN RIGHT AND GO NORTHEAST FOR 277.9 FEET TO LOCATION.

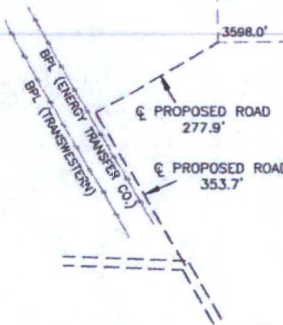
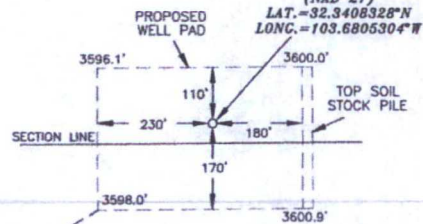

SCALE-1"=300'

**LEGEND**

● - DENOTES FOUND MONUMENT AS NOTED

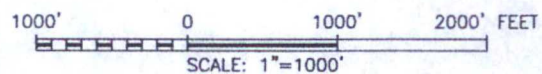
**SURVEYORS CERTIFICATE**

I, TERRY J. ASEEL, NEW MEXICO PROFESSIONAL SURVEYOR NO. 15079, DO HEREBY CERTIFY THAT I CONDUCTED AND AM RESPONSIBLE FOR THIS SURVEY, THAT THIS SURVEY IS TRUE AND CORRECT TO THE BEST OF MY KNOWLEDGE AND BELIEF, AND MEETS THE "MINIMUM STANDARDS FOR SURVEYING IN NEW MEXICO" AS ADOPTED BY THE NEW MEXICO STATE BOARD OF REGISTRATION FOR PROFESSIONAL ENGINEERS AND SURVEYORS.

*Terry J. Aseel* 10/8/2014  
Terry J. Aseel N.M. R.P.L.S. No. 15079

Asel Surveying

P.O. BOX 393 - 310 W. TAYLOR  
HOBBS, NEW MEXICO - 575-393-9146

**OXY USA INC.**

RED TANK "33" FEDERAL #3H LOCATED AT  
40' FSL & 2215' FWL IN SECTION 33,  
TOWNSHIP 22 SOUTH, RANGE 32 EAST,  
N.M.P.M., LEA COUNTY, NEW MEXICO

Survey Date: 02/28/13 Sheet 1 of 1 Sheets

W.O. Number: 130228WL-b (Rev. A) Drawn By: KA Rev: A

Date: 10/07/14

130228WL-b Scale: 1"=1000'



Vm

# VICINITY MAP

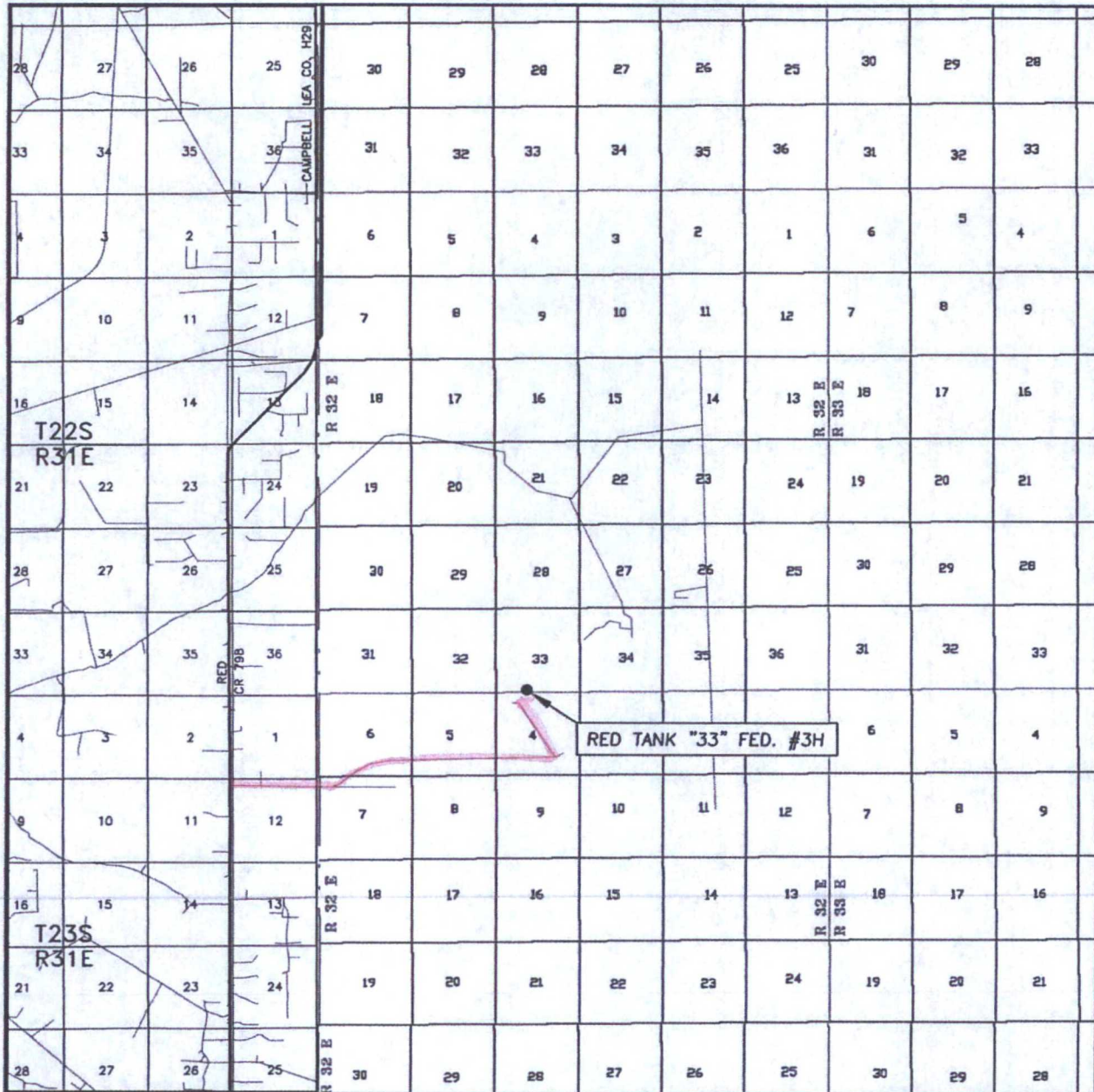

SEC. 33 TWP. 22-S RGE. 32-E  
 SURVEY N.M.P.M.  
 COUNTY LEA  
 DESCRIPTION 40' FSL & 2215' FWL  
 ELEVATION 3597.6'  
 OPERATOR OXY USA INC.  
 LEASE RED TANK "33" FED. #3H

SCALE: 1" = 2 MILES

Asel Surveying

P.O. BOX 393 - 310 W. TAYLOR  
 HOBBS, NEW MEXICO - 575-393-9146



DIRECTIONS BEGINNING AT THE INTERSECTION OF HWY. #128 AND COUNTY ROAD #798 (RED ROAD), GO NORTH ON COUNTY ROAD #798 FOR 5.0 MILES, TURN RIGHT AND GO EAST ON CALICHE ROAD FOR 1.3 MILES, TURN LEFT AND GO NORTHEAST/EAST FOR 2.6 MILES, TURN LEFT AND GO NORTHWEST FOR 0.6 MILES, CONTINUE NORTHWEST ON PROPOSED ROAD FOR 353.7 FEET, TURN RIGHT AND GO NORTHEAST FOR 277.9 FEET TO LOCATION.



LUM

# LOCATION VERIFICATION MAP

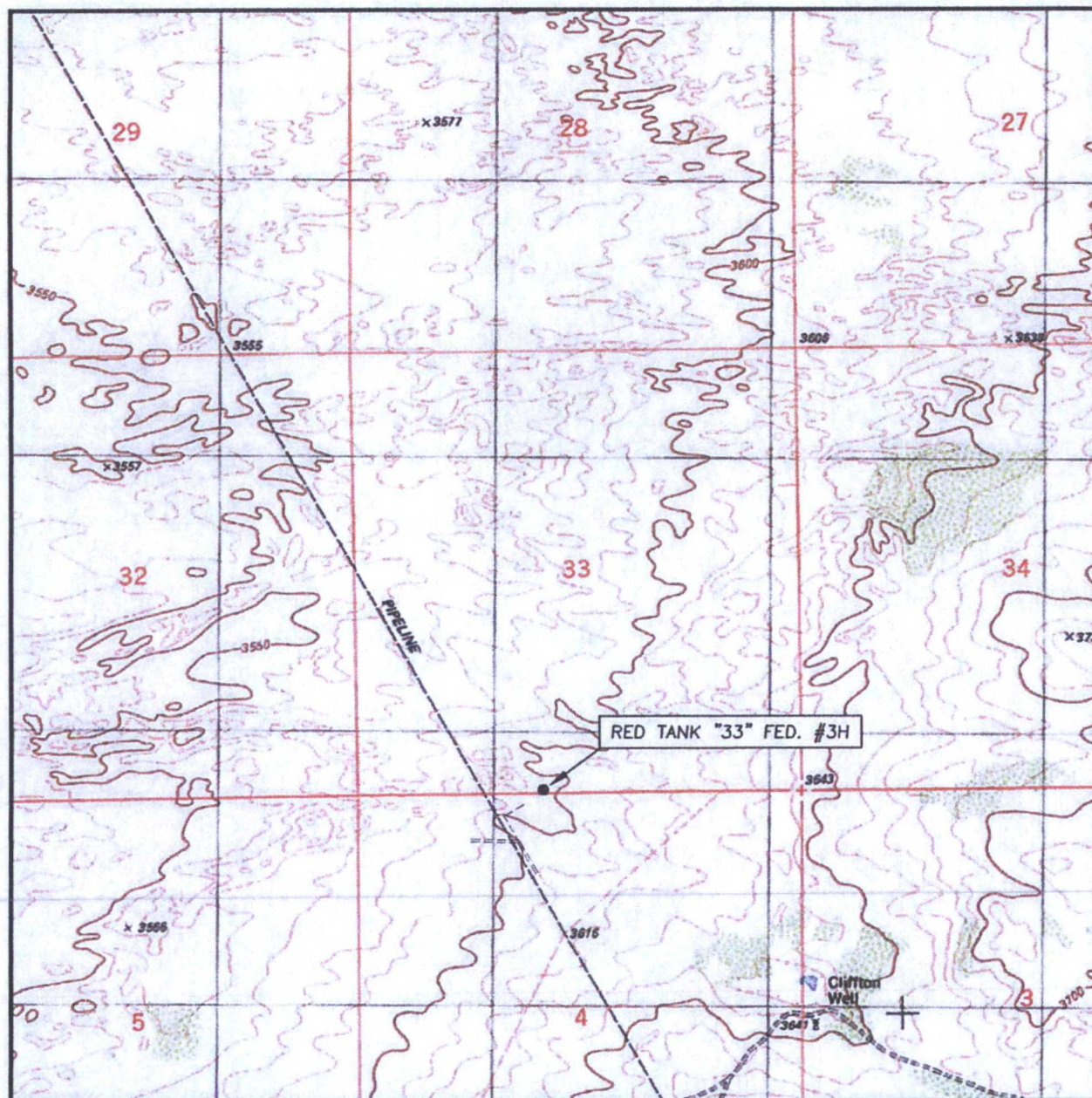

SCALE: 1" = 2000'

CONTOUR INTERVAL: 10'

SEC. 33 TWP. 22-S RGE. 32-E

SURVEY N.M.P.M.

COUNTY LEA

DESCRIPTION 40' FSL & 2215' FWL

ELEVATION 3597.6'

OPERATOR OXY USA INC.

LEASE RED TANK "33" FED. #3H

U.S.G.S. TOPOGRAPHIC MAP  
BOOTLEG RIDGE, N.M.

Asel Surveying

P.O. BOX 393 - 310 W. TAYLOR  
HOBBS, NEW MEXICO - 575-393-9146





1 Mile AOR

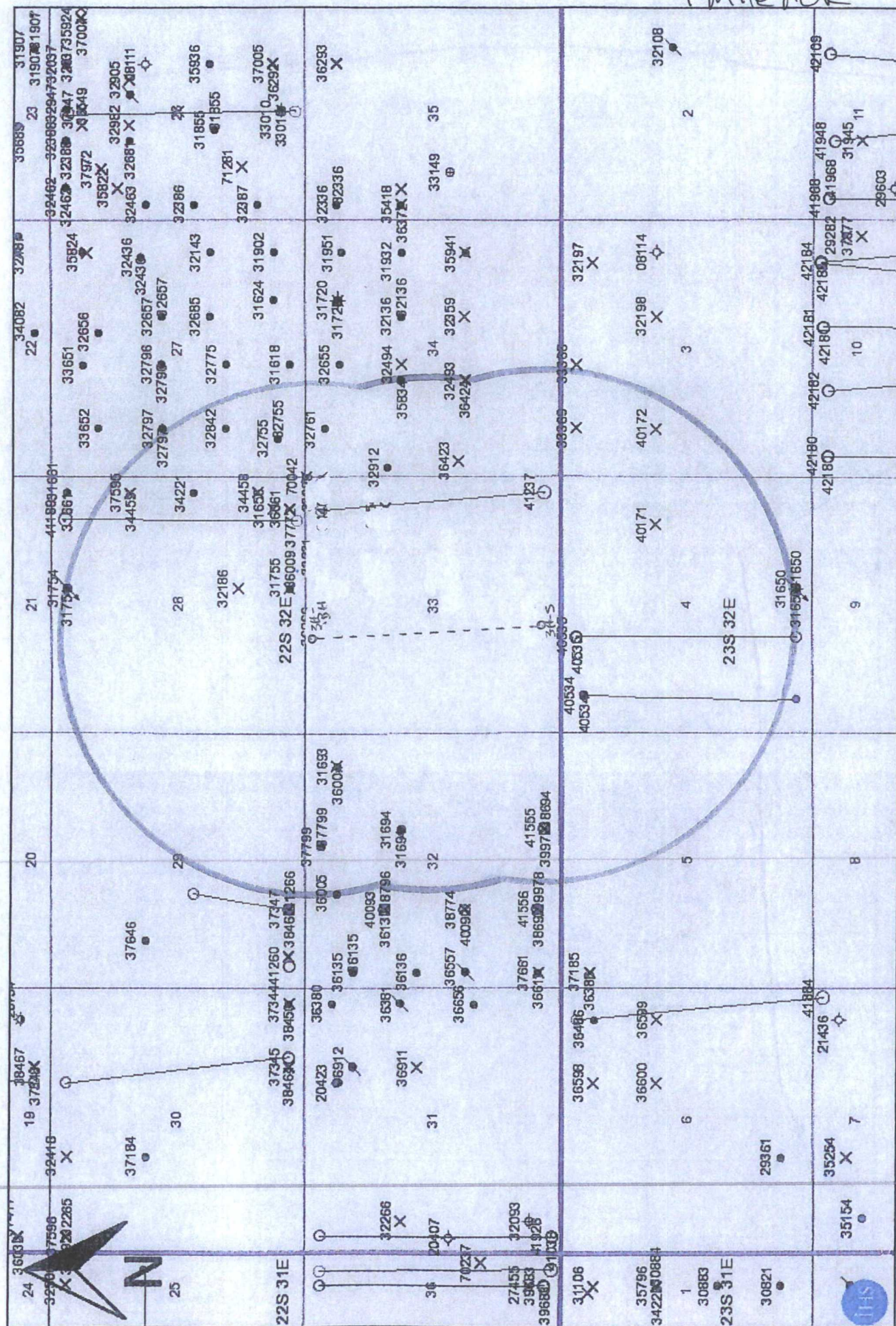



9 sec. Aeria





BUM  
950

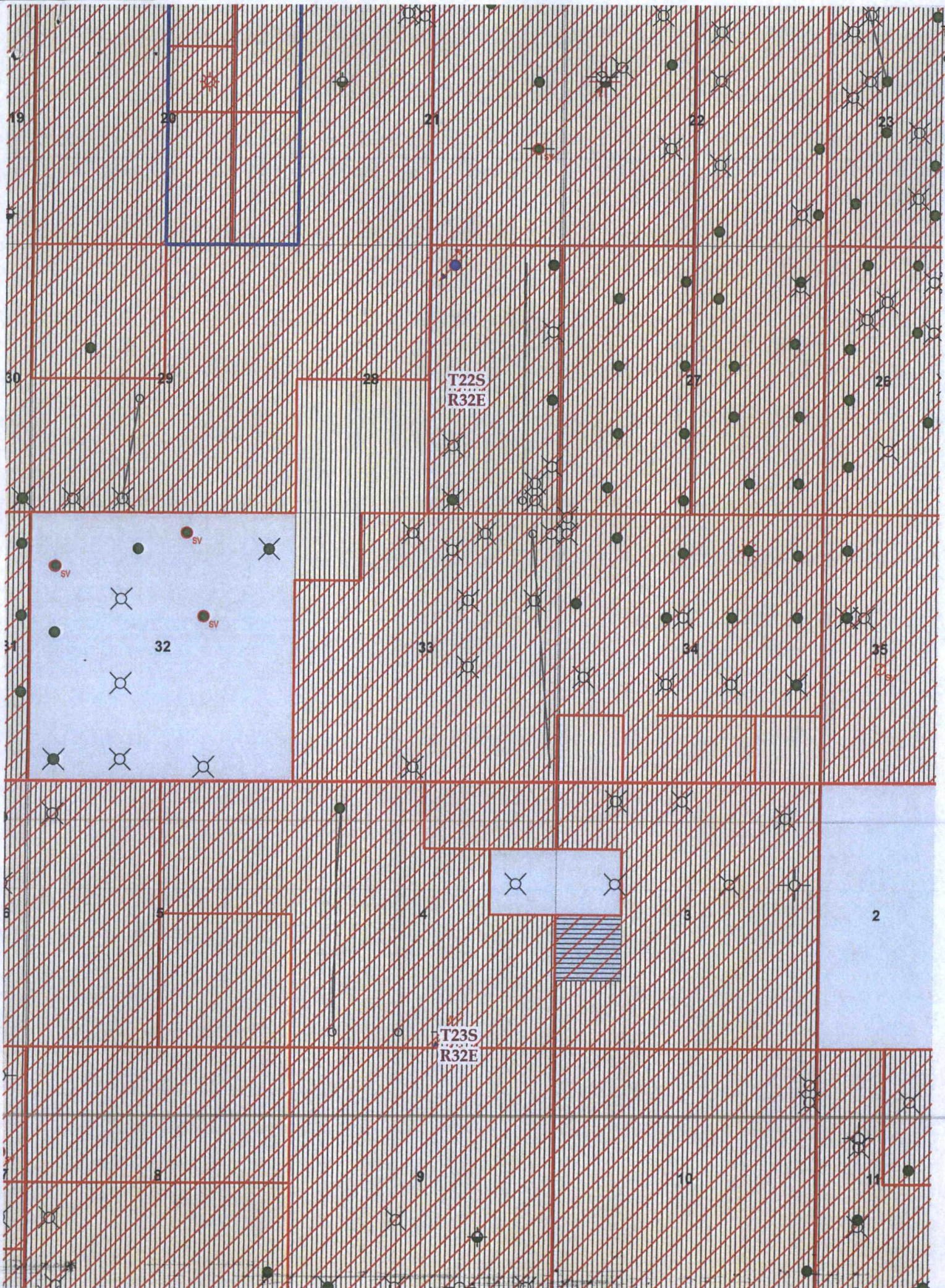





Flow line  
Route (Detail)

4" Flex pipe (FP301) on surface, H-1.9 miles to Red Tank 34 FE & CTB.