

District I
1625 N. French Dr., Hobbs, NM 88240
Phone: (575) 393-6161 Fax: (575) 393-0720
District II
811 S. First St., Artesia, NM 88210
Phone: (575) 748-1283 Fax: (575) 748-9720
District III
1000 Rio Brazos Road, Aztec, NM 87410
Phone: (505) 334-6178 Fax: (505) 334-6170
District IV
1220 S. St. Francis Dr., Santa Fe, NM 87505
Phone: (505) 476-3460 Fax: (505) 476-3462

State of New Mexico
Energy, Minerals & Natural Resources Department
OIL CONSERVATION DIVISION
1220 South St. Francis Dr.
Santa Fe, NM 87505

Form C-102
Revised August 1, 2011
Submit one copy to appropriate
District Office

JUN 17 2016

☐ AMENDED REPORT

RECEIVED

WELL LOCATION AND ACREAGE DEDICATION PLAT

| | | | | | | | |
|------------------------------|--|---------------------------------------|--|------------------------------------|--|----------------------|--|
| 1 API Number 30-025-43003 | | 2 Pool Code 98065 | | 3 Well Name HALLERTAU 5 FEDERAL | | 4 Well Number #9H | |
| 5 Property Code 316336 | | 6 Operator Name CIMAREX ENERGY CO. | | 7 Elevation 3272.5 | | | |
| 8 OGRID No. 215099 | | | | | | | |

10 Surface Location

| UL or lot no. | Section | Township | Range | Lot Idn | Feet from the | North/South line | Feet from the | East/West line | County |
|---------------|---------|----------|-------|---------|---------------|------------------|---------------|----------------|--------|
| N | 5 | 26S | 32E | | 318 | SOUTH | 1762 | WEST | LEA |

11 Bottom Hole Location If Different From Surface

| UL or lot no. | Section | Township | Range | Lot Idn | Feet from the | North/South line | Feet from the | East/West line | County |
|---------------|---------|----------|-------|---------|---------------|------------------|---------------|----------------|--------|
| D | 5 | 26S | 32E | | 330 | NORTH | 1005 | WEST | LEA |

| | | | |
|---------------------------|--------------------|-----------------------|--------------|
| 12 Dedicated Acres 200 | 13 Joint or Infill | 14 Consolidation Code | 15 Order No. |
|---------------------------|--------------------|-----------------------|--------------|

No allowable will be assigned to this completion until all interests have been consolidated or a non-standard unit has been approved by the division.

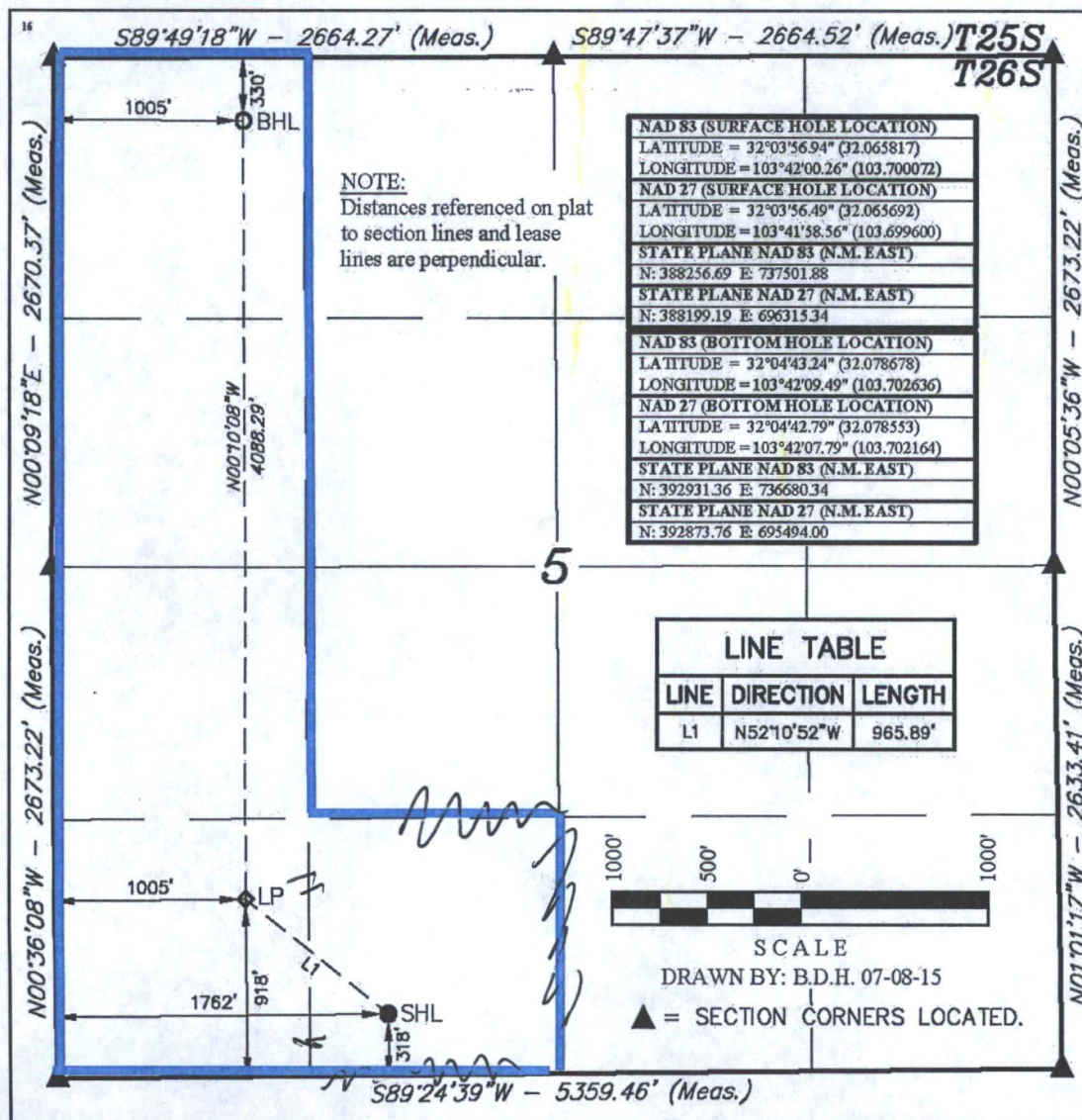

17 OPERATOR CERTIFICATION

I hereby certify that the information contained herein is true and complete to the best of my knowledge and belief, and that this organization either owns a working interest or unleased mineral interest in the land including the proposed bottom hole location or has a right to drill this well at this location pursuant to a contract with an owner of such a mineral or working interest, or to a voluntary pooling agreement or a compulsory pooling order heretofore entered by the division.

Aricka Easterling 1/12/16
Signature Date

Aricka Easterling

Printed Name

aeasterling@cimarex.com

E-mail Address

18 SURVEYOR CERTIFICATION

I hereby certify that the well location shown on this plat was plotted from field notes of actual surveys made by me or under my supervision, and that the same is true and correct to the best of my belief.

JULY 8, 2015

Date of Survey

Signature and Seal of Professional Surveyor:



Certificate Number:

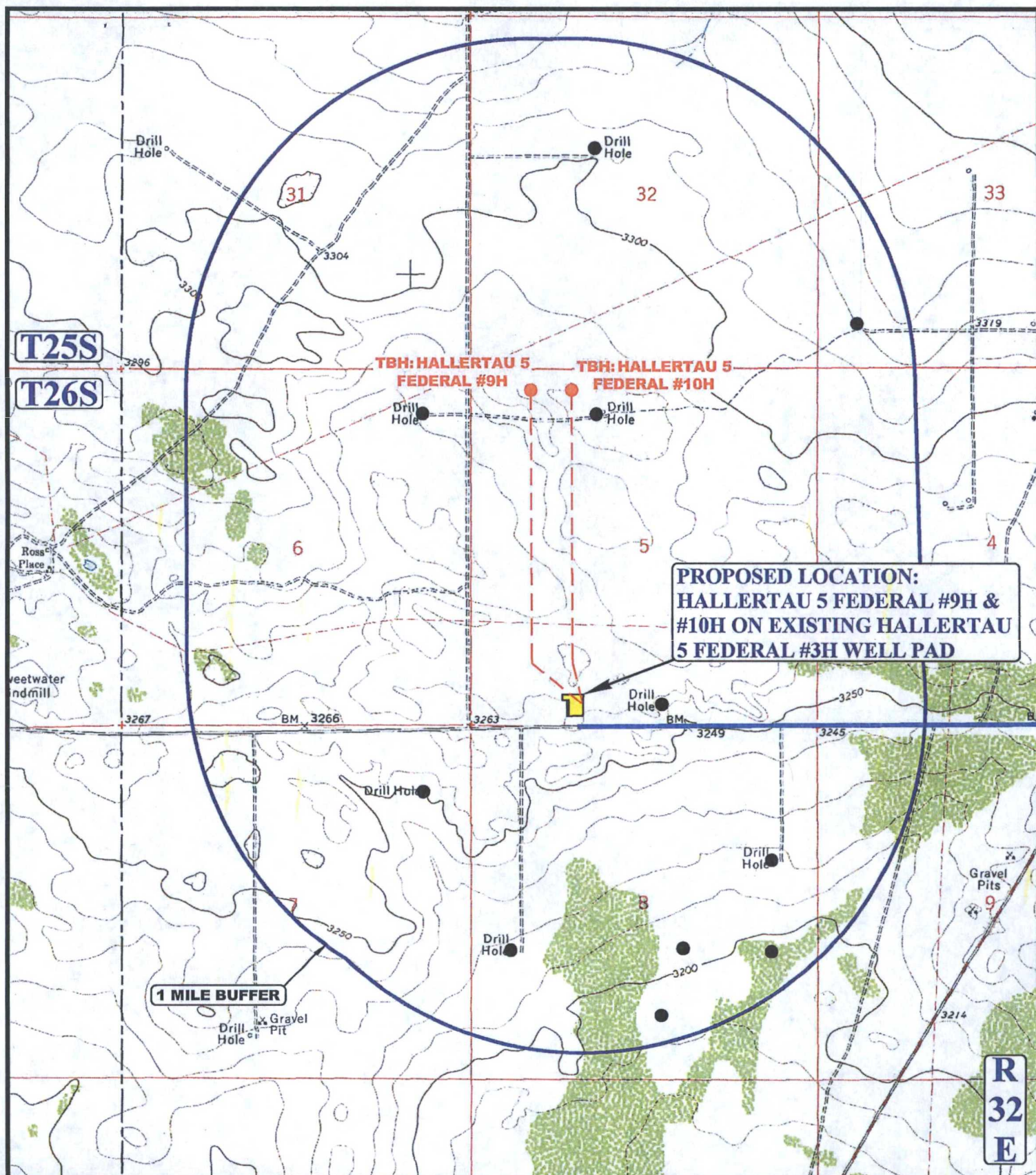

LEGEND:

● EXISTING WELLS

CIMAREX ENERGY CO.

HALLERTAU 5 FEDERAL #9H & #10H
ON EXISTING HALLERTAU 5 FEDERAL #3H WELL PAD
SW 1/4 SE 1/4, SECTION 5, T26S, R32E, N.M.P.M.
LEA COUNTY, NEW MEXICO



DRAWN BY: Z.H.F.

DATE DRAWN: 07-10-15

SCALE: 1" = 2000'

REVISED: 00-00-00

ONE MILE RADIUS MAP

EXHIBIT A



UELS, LLC

Corporate Office * 85 South 200 East
Vernal, UT 84078 * (435) 789-1017

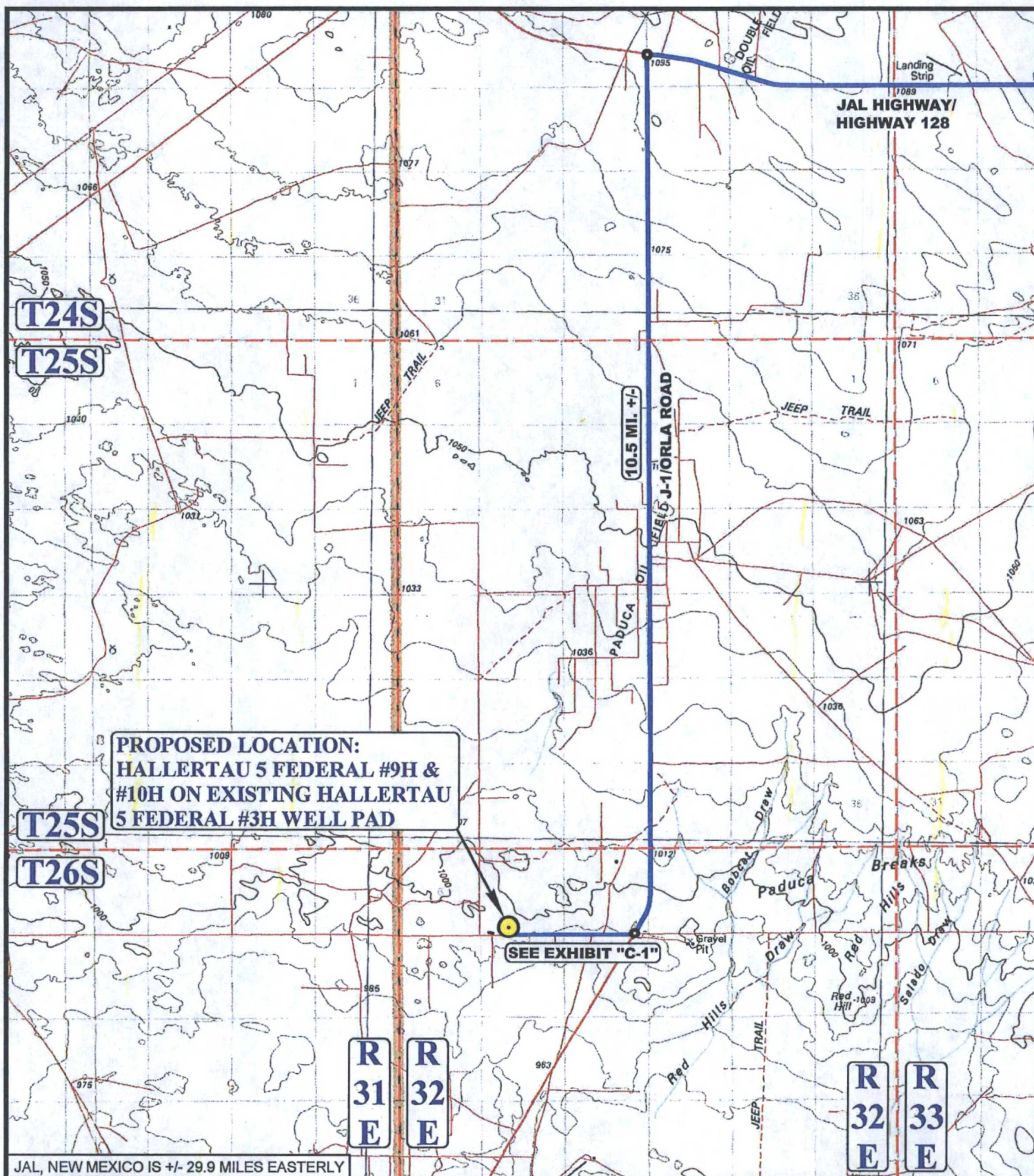

LEGEND:

● PROPOSED LOCATION

CIMAREX ENERGY CO.

**HALLERTAU 5 FEDERAL #9H & #10H
ON EXISTING HALLERTAU 5 FEDERAL #3H WELL PAD
SW 1/4 SE 1/4, SECTION 5, T26S, R32E, N.M.P.M.
LEA COUNTY, NEW MEXICO**

DRAWN BY: Z.H.F.

DATE DRAWN: 07-10-15

SCALE: 1:100,000

REVISED: 00-00-00

PUBLIC ACCESS ROAD MAP

EXHIBIT B



UELS, LLC
Corporate Office * 85 South 200 East
Vernal, UT 84078 * (435) 789-1017

T26S

Drill Hole

Drill Hole

TIE-IN POINT

PROPOSED FLOW LINE

PROPOSED POWER LINE

EXISTING HALLERTAU 5 FEDERAL #3H WELL PAD

PROPOSED POWER LINE FOR THE HALLERTAU 5 FED BATTERY

DETAIL "A"

EXISTING ROAD

PROPOSED LOCATION:
HALLERTAU 5 FEDERAL #9H & #10H ON EXISTING HALLERTAU 5 FEDERAL #3H WELL PAD

BLM

PROPOSED FLOW LINE

SEE DETAIL "A"

EXISTING CIMAREX GAS PIPELINE

PROPOSED HALLERTAU 5 FED BATTERY

EXISTING HALLERTAU 4H FEDERAL BATTERY

3263

Drill Hole

BM

3249

J-1/ORLA ROAD 1.4 MI. +/-

EXISTING POWER LINE

EXISTING PIPELINE (TYP.)

PIPELINE RD#5

Drill Hole

Drill Hole

LEGEND:

EXISTING ROAD
PROPOSED FLOW LINE
PROPOSED POWER LINE

R
32
E

APPROXIMATE TOTAL POWER LINE DISTANCE = 66' +/-

APPROXIMATE TOTAL FLOW LINE DISTANCE = 1120' +/-

NOTE: PARCEL DATA SHOWN HAS BEEN OBTAINED FROM VARIOUS SOURCES AND SHOULD BE USED FOR MAPPING, GRAPHIC AND PLANNING PURPOSES ONLY. NO WARRANTY IS MADE BY UTAH ENGINEERING AND LAND SURVEYING (UELS) FOR ACCURACY OF THE PARCEL DATA.

LEGEND:

PROPOSED POWER LINE (SERVICING OTHER WELLS)
PROPOSED PIPELINE (SERVICING OTHER WELLS)
EXISTING PIPELINE
EXISTING POWER LINE

CIMAREX ENERGY CO.

HALLERTAU 5 FEDERAL #9H & #10H
ON EXISTING HALLERTAU 5 FEDERAL #3H WELL PAD
SW 1/4 SE 1/4, SECTION 5, T26S, R32E, N.M.P.M.
LEA COUNTY, NEW MEXICO



DRAWN BY: Z.H.F.

DATE DRAWN: 07-10-15

SCALE: 1" = 1000'

REVISED: 12-28-15 T.I.

TOPOGRAPHIC MAP

EXHIBIT C-1



UELS, LLC

Corporate Office * 85 South 200 East
Vernal, UT 84078 * (435) 789-1017

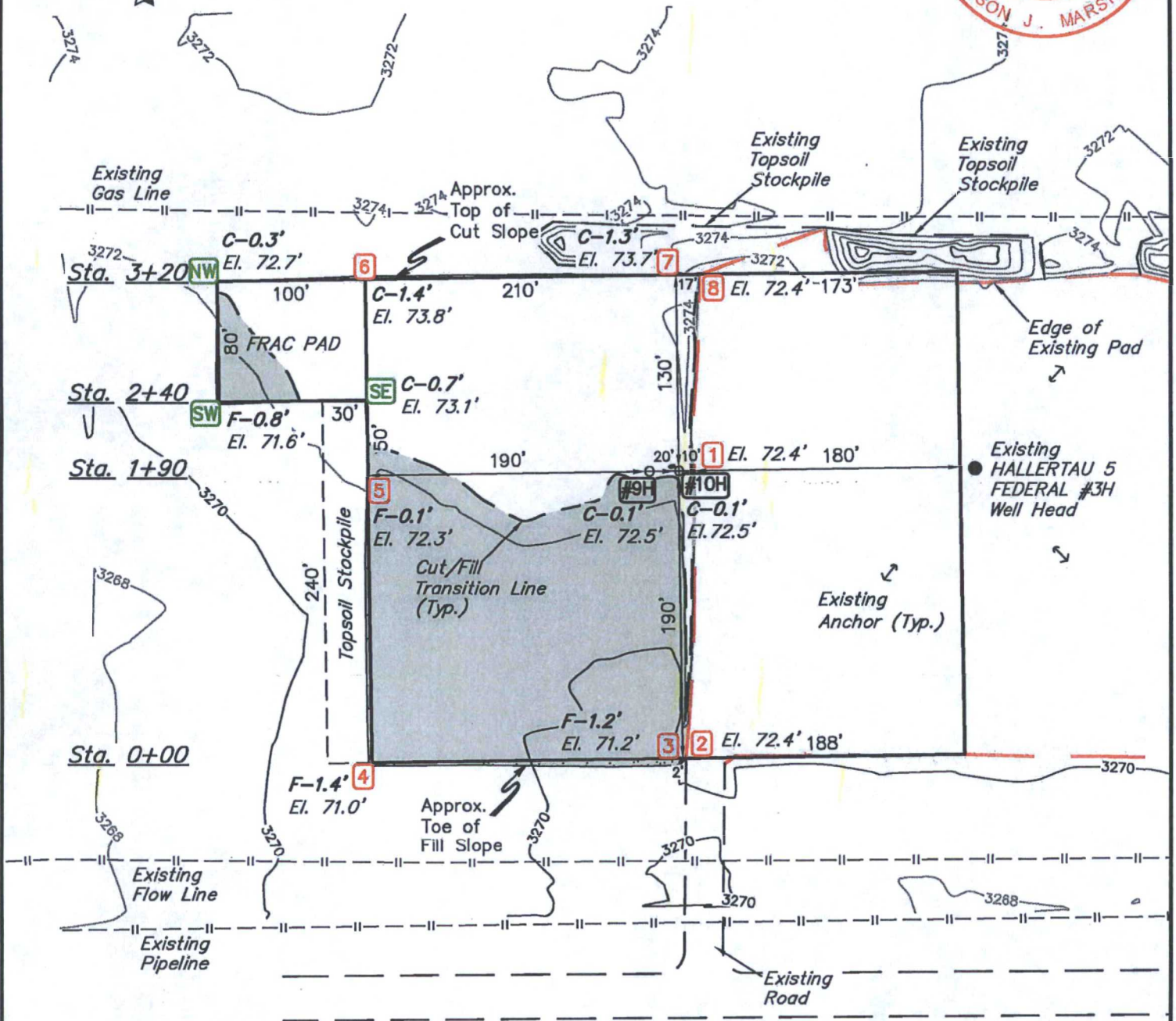
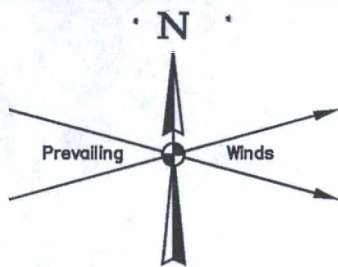

FINISHED GRADE ELEVATION = 3272.4'

NOTES:

- Flare pit is to be located a min. of 100' from the wellhead.
- Contours shown at 2' intervals.
- Underground utilities shown on this sheet are for visualization purposes only, actual locations to be determined prior to construction.

CIMAREX ENERGY CO.

**HALLERTAU 5 FEDERAL #9H & #10H ON
EXISTING HALLERTAU 5 FEDERAL #3H WELL PAD
SE 1/4 SW 1/4, SECTION 5, T26S, R32E, N.M.P.M.
LEA COUNTY, NEW MEXICO**

DRAWN BY: B.D.H.

DATE DRAWN: 07-09-15

SCALE: 1" = 100'

REVISED: 11-04-15 S.F.

LOCATION LAYOUT

EXHIBIT D



UELS, LLC
Corporate Office * 85 South 200 East
Vernal, UT 84078 * (435) 789-1017

1" = 40'
X-Section Scale
1" = 100'

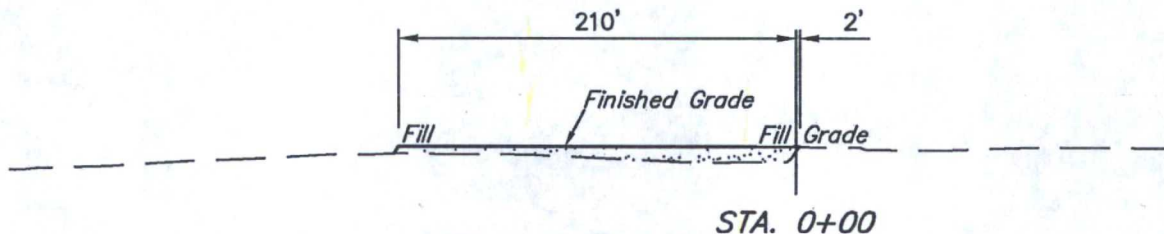
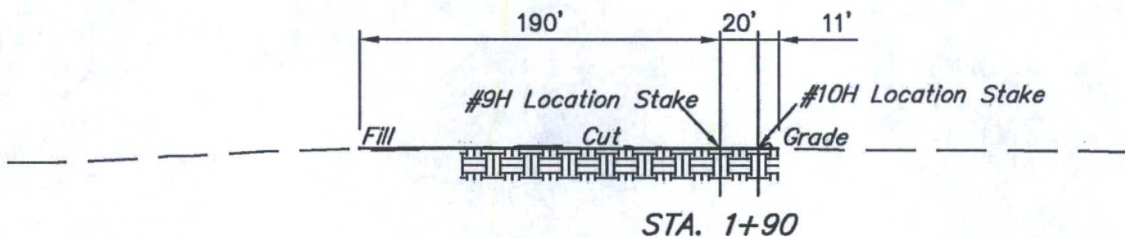
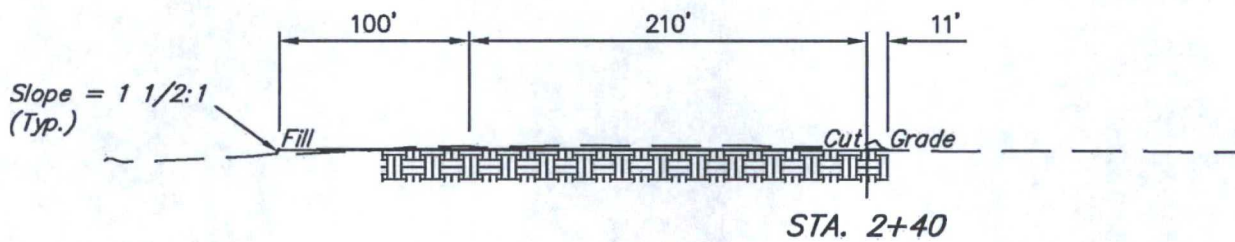
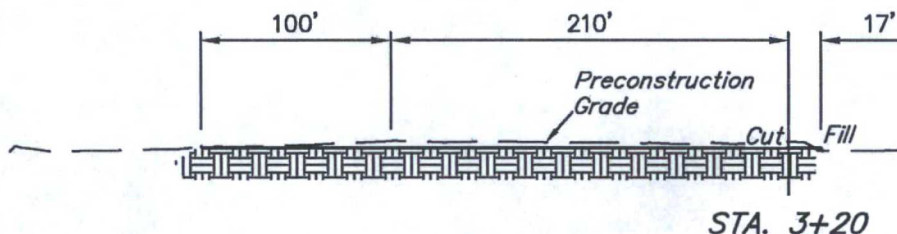
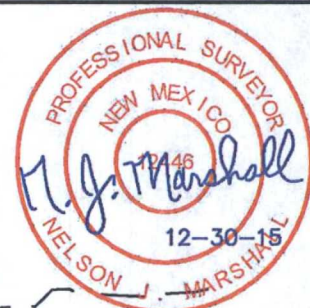

| APPROXIMATE EARTHWORK QUANTITIES | |
|--|----------------------|
| (3") TOPSOIL STRIPPING | 740 Cu. Yds. |
| REMAINING LOCATION | 710 Cu. Yds. |
| TOTAL CUT | 1450 Cu. Yds. |
| FILL | 2760 Cu. Yds. |
| DEFICIT MATERIAL | 1310 Cu. Yds. |
| TOPSOIL | 740 Cu. Yds. |
| DEFICIT UNBALANCE (After Interim Rehabilitation) | 2050 Cu. Yds. |

| APPROXIMATE SURFACE DISTURBANCE AREAS | | |
|---------------------------------------|-----------|---------------|
| | DISTANCE | ACRES |
| WELL SITE DISTURBANCE | NA | ±1.994 |
| 30' WIDE FLOW LINE R-O-W DISTURBANCE | ±1120.47' | ±0.772 |
| 30' WIDE POWER LINE R-O-W DISTURBANCE | ±66.13' | ±0.046 |
| TOTAL SURFACE USE AREA | | ±2.812 |

NOTES:

- Fill quantity includes 5% for compaction.
- Deficit material to be obtained from approved borrow area.

CIMAREX ENERGY CO.

**HALLERTAU 5 FEDERAL #9H & #10H ON
EXISTING HALLERTAU 5 FEDERAL #3H WELL PAD
SE 1/4 SW 1/4, SECTION 5, T26S, R32E, N.M.P.M.
LEA COUNTY, NEW MEXICO**



UELS, LLC
Corporate Office * 85 South 200 East
Vernal, UT 84078 * (435) 789-1017

| | |
|-------------------------------|----------------------|
| DRAWN BY: B.D.H. | DATE DRAWN: 07-09-15 |
| SCALE: AS SHOWN | REVISED: 12-30-15 |
| TYPICAL CROSS SECTIONS | EXHIBIT D |

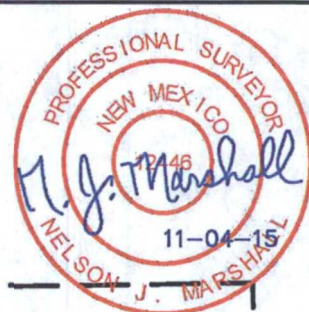
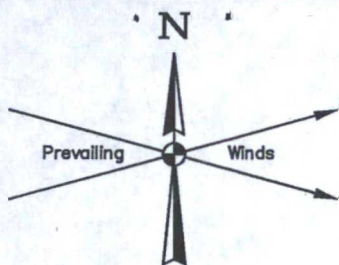

720' X 600'
Archaeological Survey
Boundary

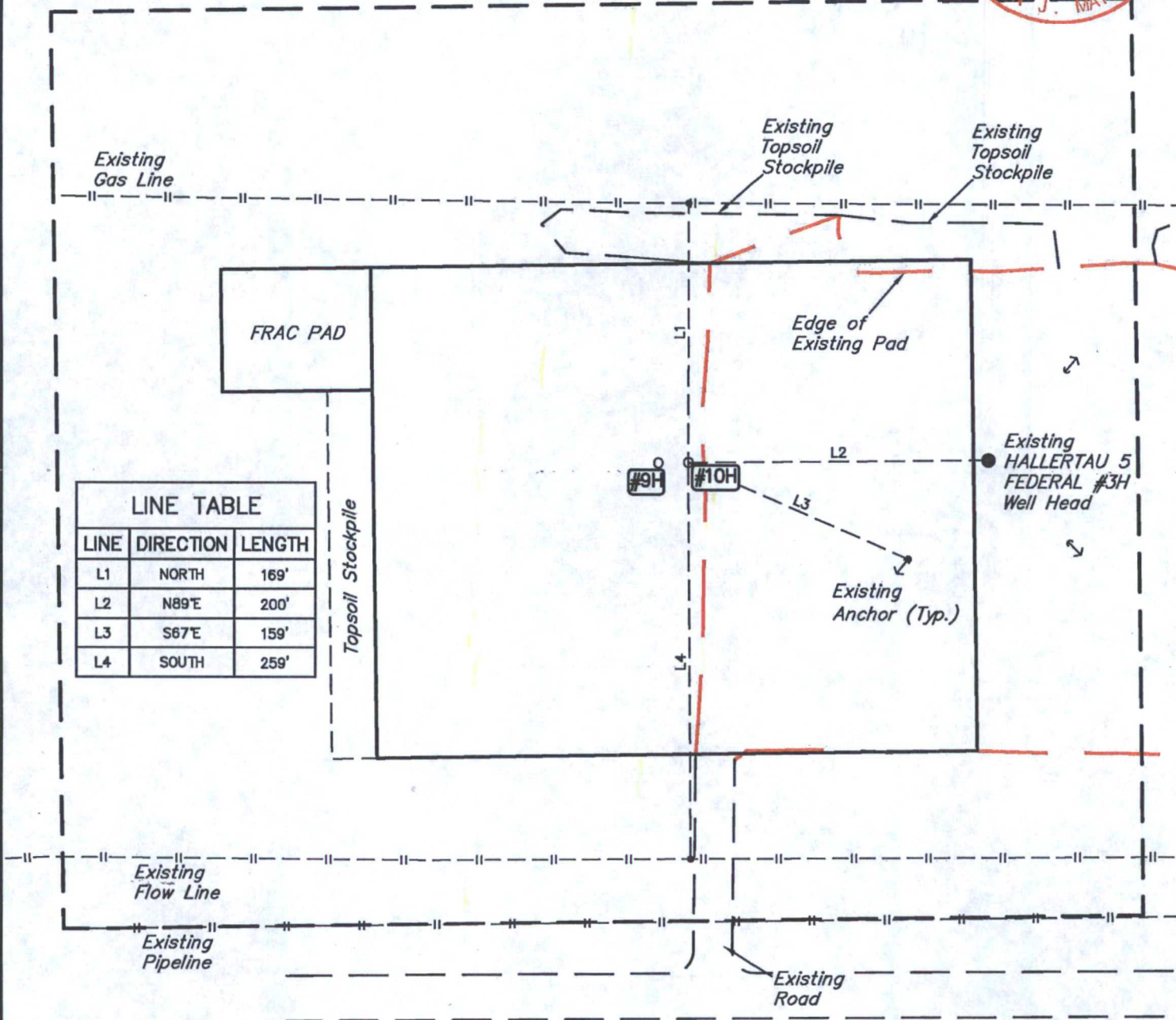

LINE TABLE

| LINE | DIRECTION | LENGTH |
|------|-----------|--------|
| L1 | NORTH | 169' |
| L2 | N89°E | 200' |
| L3 | S67°E | 159' |
| L4 | SOUTH | 259' |

NOTES:

CIMAREX ENERGY CO.

HALLERTAU 5 FEDERAL #9H & #10H ON
EXISTING HALLERTAU 5 FEDERAL #3H WELL PAD
SE 1/4 SW 1/4, SECTION 5, T26S, R32E, N.M.P.M.
LEA COUNTY, NEW MEXICO



UELS, LLC
Corporate Office * 85 South 200 East
Vernal, UT 84078 * (435) 789-1017

| | |
|--------------------------------|------------------------|
| DRAWN BY: B.D.H. | DATE DRAWN: 07-09-15 |
| SCALE: 1" = 100' | REVISED: 11-04-15 S.F. |
| ARCHAEOLOGICAL SURVEY BOUNDARY | EXHIBIT D |

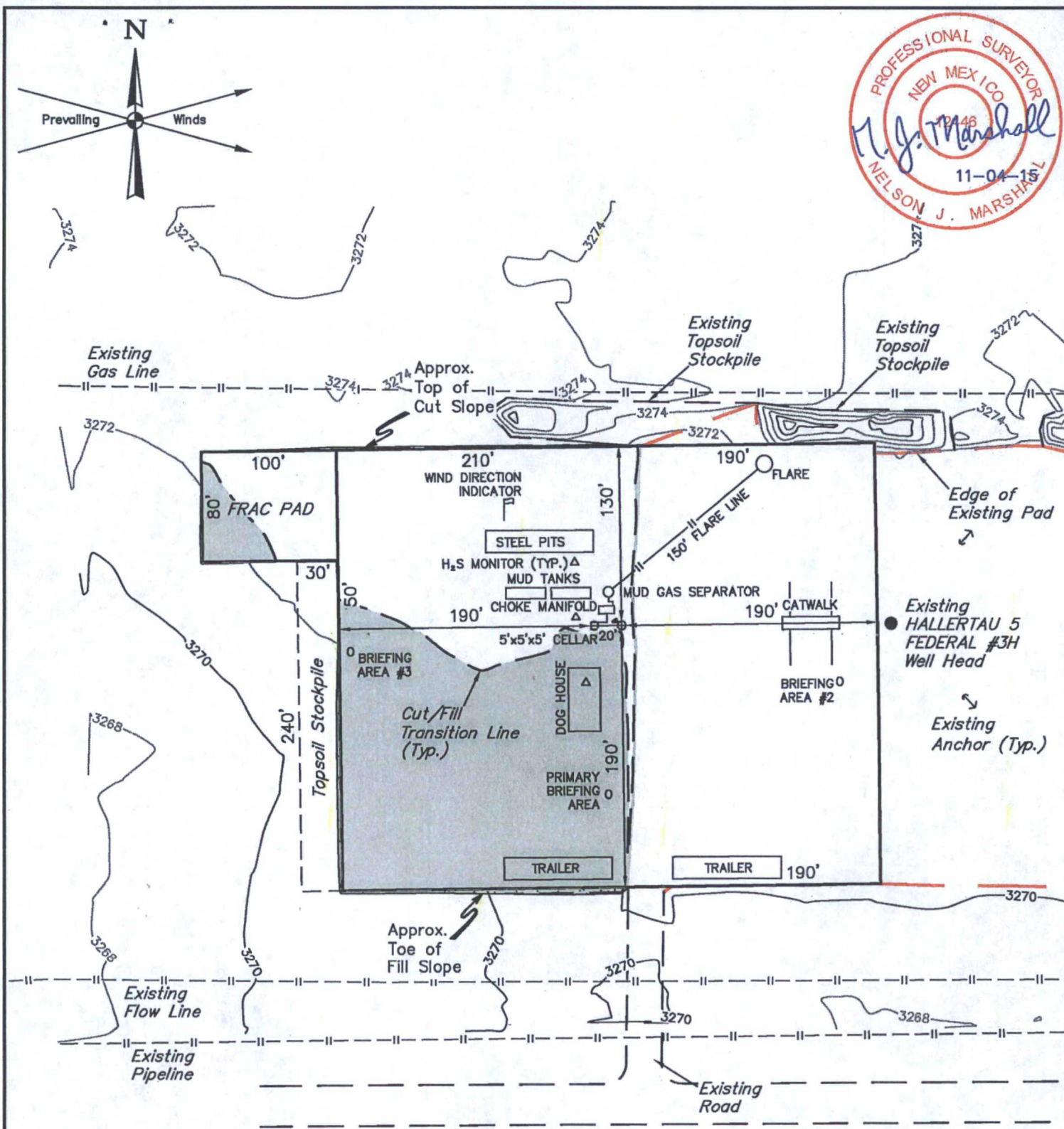

NOTES:

- Contours shown at 2' intervals.

CIMAREX ENERGY CO.

HALLERTAUE 5 FEDERAL #9H & #10H ON
EXISTING HALLERTAUE 5 FEDERAL #3H WELL PAD
SE 1/4 SW 1/4, SECTION 5, T26S, R32E, N.M.P.M.
LEA COUNTY, NEW MEXICO



UELS, LLC
Corporate Office * 85 South 200 East
Vernal, UT 84078 * (435) 789-1017

| | |
|------------------|------------------------|
| DRAWN BY: B.D.H. | DATE DRAWN: 07-09-15 |
| SCALE: 1" = 100' | REVISED: 11-04-15 S.F. |

TYPICAL RIG LAYOUT

EXHIBIT D

W 1/4 Cor.
Sec. 5

Sec. 5

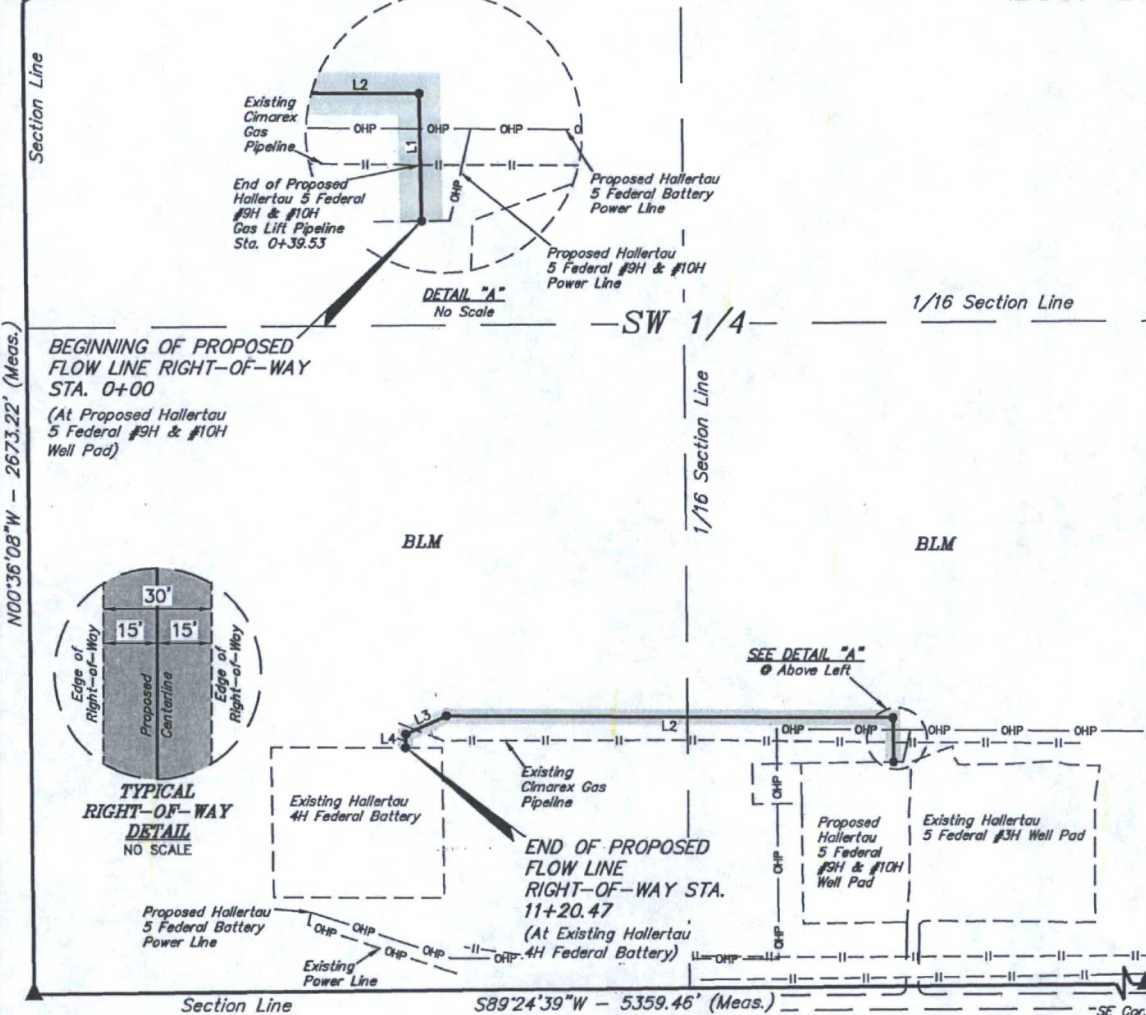

FLOW LINE RIGHT-OF-WAY DESCRIPTION

A 30' WIDE RIGHT-OF-WAY 15' ON EACH SIDE OF THE FOLLOWING DESCRIBED CENTERLINE.

BEGINNING AT A POINT IN THE SE 1/4 SW 1/4 OF SECTION 5, T26S, R32E, N.M.P.M., WHICH BEARS N75°08'19\"/>

| LINE TABLE | | |
|------------|-------------|---------|
| LINE | DIRECTION | LENGTH |
| L1 | N00°58'38"W | 89.36' |
| L2 | N89°50'37"W | 912.28' |
| L3 | S66°08'30"W | 91.04' |
| L4 | S01°28'22"W | 27.78' |

BEGINNING OF FLOW LINE STA. 0+00 BEARS N75°08'19\"/>

END OF FLOW LINE STA. 11+20.47 BEARS N56°58'06\"/>

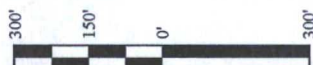

| ACREAGE / LENGTH TABLE | | | | |
|------------------------|-----------|---------|-------|-------|
| | OWNERSHIP | FEET | RODS | ACRES |
| SEC. 5 SW 1/4 | BLM | 1120.47 | 67.91 | 0.772 |

▲ = SECTION CORNERS LOCATED.

CERTIFICATE OF PROFESSIONAL SURVEY
THIS IS TO CERTIFY THAT THE ABOVE PLAT WAS PREPARED FROM FIELD NOTES OF ACTUAL SURVEYS MADE BY ME OR UNDER MY SUPERVISION AND THAT THE SAME ARE TRUE AND CORRECT TO THE BEST OF MY KNOWLEDGE AND BELIEF.

Helen J. Marshall
REGISTERED LAND SURVEYOR
REGISTRATION NO. 12446
STATE OF NEW MEXICO

FILE: 60552-A

12-30-15
Sheet 1 of 2

NOTES:

- Basis of bearing is a G.P.S. observation (Vertical Control Datum: NAVD88)



UELS, LLC
Corporate Office * 85 South 200 East
Vernal, UT 84078 * (435) 789-1017



CIMAREX ENERGY CO.
HALLERTAU 5 FEDERAL #9H & #10H ON EXISTING HALLERTAU 5 FEDERAL #3H WELL PAD SECTION 5, T26S, R32E, N.M.P.M. LEA COUNTY, NEW MEXICO

| SURVEYED BY | DATE | REVISED BY | DATE |
|-------------|----------|------------|----------|
| M.H. PR | 12-17-15 | S.O. | 12-30-15 |
| DRAWN BY | DATE | | |
| B.D.H. | 07-09-15 | | |

FLOW LINE R-O-W

EXHIBIT G-1

| HALLERTAU 5 FEDERAL #9H & #10H ON EXISTING HALLERTAU 5 FEDERAL #3H | | | |
|--|----------|-------------------|--------------------|
| NUMBER | STATION | LATITUDE (NAD 83) | LONGITUDE (NAD 83) |
| BEGIN | 0+00.00 | N 32°03'58.22" | W 103°42'00.52" |
| 1 | 0+89.36 | N 32°03'59.10" | W 103°42'00.53" |
| 2 | 10+01.65 | N 32°03'59.13" | W 103°42'11.13" |
| 3 | 10+92.69 | N 32°03'58.76" | W 103°42'12.10" |
| END | 11+20.47 | N 32°03'58.49" | W 103°42'12.11" |

| HALLERTAU 5 FEDERAL #9H & #10H ON EXISTING HALLERTAU 5 FEDERAL #3H | | | |
|--|-----------------------|-------------------|--------------------|
| SECTION CORNER | SECTION CORNER DESC. | LATITUDE (NAD 83) | LONGITUDE (NAD 83) |
| W 1/4 COR. SEC. 5, T26S, R32E, N.M.P.M. | IRON PIPE W/BRASS CAP | N 32°04'20.06" | W 103°42'21.25" |
| SW COR. SEC. 5, T26S, R32E, N.M.P.M. | IRON PIPE W/BRASS CAP | N 32°03'53.61" | W 103°42'20.93" |
| SE COR. SEC. 5, T26S, R32E, N.M.P.M. | IRON PIPE | N 32°03'54.15" | W 103°41'18.66" |

CERTIFICATE OF PROFESSIONAL SURVEY
 THIS IS TO CERTIFY THAT THE ABOVE PLAT WAS PREPARED FROM FIELD NOTES OF ACTUAL SURVEYS MADE BY ME OR UNDER MY SUPERVISION AND THAT THE SAME ARE TRUE AND CORRECT TO THE BEST OF MY KNOWLEDGE AND BELIEF.

12446
 Nelson J. Marshall
 REGISTERED LAND SURVEYOR
 REGISTRATION NO. 12446
 STATE OF NEW MEXICO

FILE: 60552-B

12-30-15
 Sheet 2 of 2

NOTES:

- Basis of bearing is a G.P.S. observation (Vertical Control Datum: NAVD88)

CIMAREX ENERGY CO.

HALLERTAU 5 FEDERAL #9H & #10H ON EXISTING
 HALLERTAU 5 FEDERAL #3H WELL PAD
 SECTION 5, T26S, R32E, N.M.P.M.
 LEA COUNTY, NEW MEXICO

| SURVEYED BY | DATE | REVISED BY | DATE |
|-------------|----------|------------|----------|
| M.H., P.R. | 12-17-15 | S.O. | 12-30-15 |
| DRAWN BY | DATE | | |
| B.D.H. | 07-09-15 | | |

FLOW LINE R-O-W

EXHIBIT G-1



UELS, LLC
 Corporate Office * 85 South 200 East
 Vernal, UT 84078 * (435) 789-1017



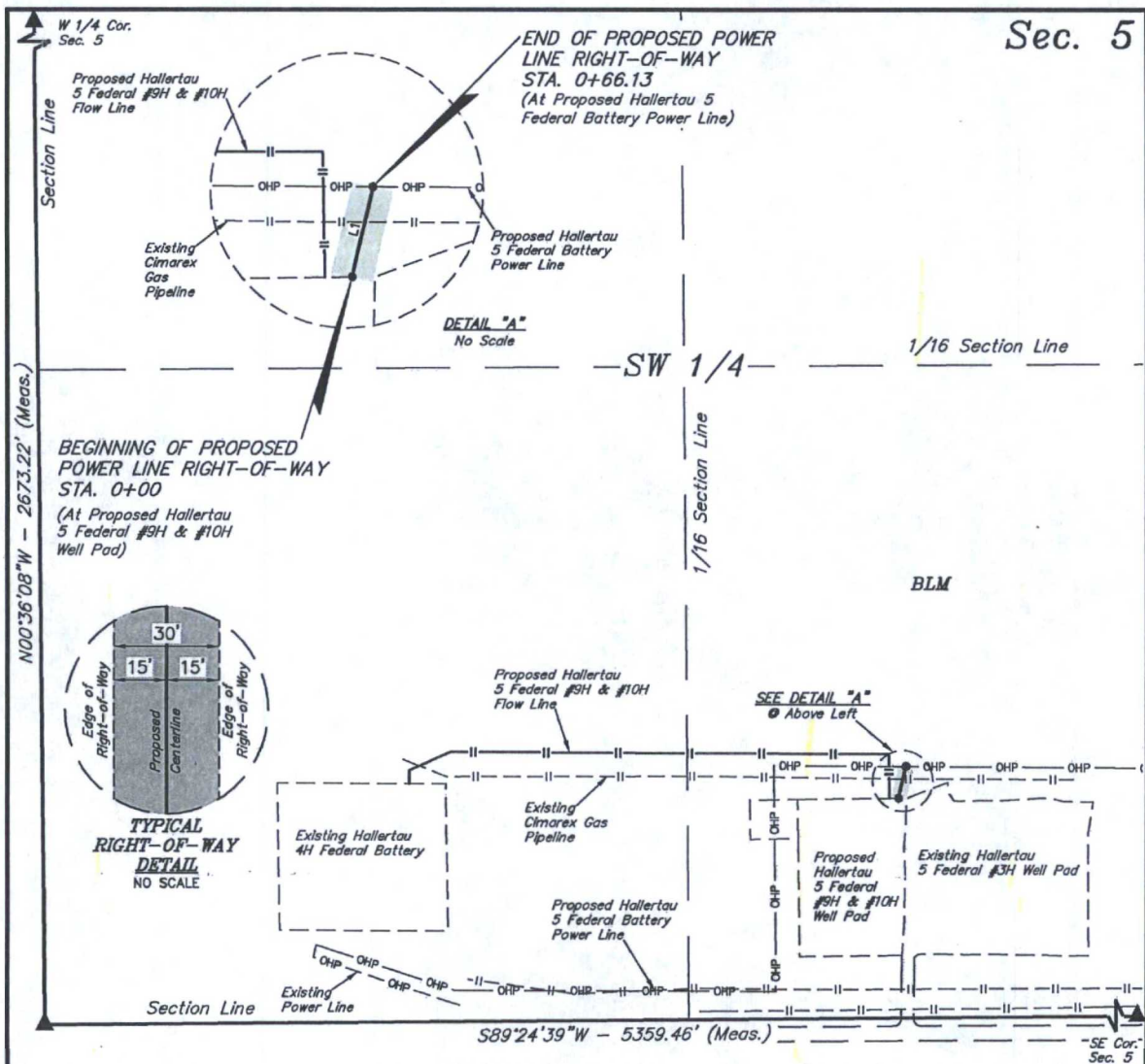

POWER LINE RIGHT-OF-WAY DESCRIPTION

A 30' WIDE RIGHT-OF-WAY 15' ON EACH SIDE OF THE FOLLOWING DESCRIBED CENTERLINE.

BEGINNING AT A POINT IN THE SE 1/4 SW 1/4 OF SECTION 5, T26S, R32E, N.M.P.M., WHICH BEARS N75°17'22"E 1836.61' FROM THE SOUTHWEST CORNER OF SAID SECTION 5, THENCE N13°00'53"E 66.13' TO A POINT IN THE SE 1/4 SW 1/4 OF SAID SECTION 5, WHICH BEARS N73°29'38"E 1868.29' FROM THE SOUTHWEST CORNER OF SAID SECTION 5. THE SIDE LINES OF SAID DESCRIBED RIGHT-OF-WAY BEING SHORTENED OR ELONGATED TO MEET THE GRANTOR'S PROPERTY LINES. BASIS OF BEARINGS IS A G.P.S. OBSERVATION. CONTAINS 0.046 ACRES MORE OR LESS.

BEGINNING OF POWER LINE STA. 0+00 BEARS N75°17'22"E 1836.61' FROM THE SOUTHWEST CORNER OF SECTION 5, T26S, R32E, N.M.P.M.

END OF POWER LINE STA. 0+66.13 BEARS N73°29'38"E 1868.29' FROM THE SOUTHWEST CORNER OF SECTION 5, T26S, R32E, N.M.P.M.

| LINE TABLE | | |
|------------|-------------|--------|
| LINE | DIRECTION | LENGTH |
| L1 | N13°00'53"E | 66.13' |



| ACREAGE / LENGTH TABLE | | | | |
|------------------------|-----------|-------|------|-------|
| | OWNERSHIP | FEET | RODS | ACRES |
| (SEC. 5 SW 1/4) | BLM | 66.13 | 4.01 | 0.046 |

▲ = SECTION CORNERS LOCATED.

NOTES:

- Basis of bearing is a G.P.S. observation (Vertical Control Datum: NAVD88)

CERTIFICATE OF PROFESSIONAL SURVEY
THIS IS TO CERTIFY THAT THE ABOVE MAP WAS PREPARED FROM FIELD NOTES OF ACTUAL SURVEYS MADE BY ME OR UNDER MY SUPERVISION AND THAT THE SAME ARE TRUE AND CORRECT TO THE BEST OF MY KNOWLEDGE AND BELIEF.

Helen J. Marshall
REGISTERED LAND SURVEYOR
REGISTRATION NO. 12446
STATE OF NEW MEXICO

FILE: 60551-A

12-30-15
Sheet 1 of 2

CIMAREX ENERGY CO.

HALLERTA 5 FEDERAL #9H & #10H ON EXISTING
HALLERTA 5 FEDERAL #3H WELL PAD
SECTION 5, T26S, R32E, N.M.P.M.
LEA COUNTY, NEW MEXICO

| SURVEYED BY | DATE | REVISED BY | DATE |
|-------------|----------|------------|------|
| M.H. P.R. | 12-17-15 | | |
| DRAWN BY | DATE | | |
| S.O. | 12-30-15 | | |

POWER LINE R-O-W

EXHIBIT H



UELS, LLC
Corporate Office * 85 South 200 East
Vernal, UT 84078 * (435) 789-1017

| HALLERTAU 5 FEDERAL #9H & #10H ON EXISTING HALLERTAU 5 FEDERAL #3H | | | |
|--|---------|-------------------|--------------------|
| NUMBER | STATION | LATITUDE (NAD 83) | LONGITUDE (NAD 83) |
| BEGIN | 0+00.00 | N 32°03'58.22" | W 103°42'00.29" |
| END | 0+66.13 | N 32°03'58.86" | W 103°42'00.11" |

| HALLERTAU 5 FEDERAL #9H & #10H ON EXISTING HALLERTAU 5 FEDERAL #3H | | | |
|--|-----------------------|-------------------|--------------------|
| SECTION CORNER | SECTION CORNER DESC. | LATITUDE (NAD 83) | LONGITUDE (NAD 83) |
| W 1/4 COR. SEC. 5, T26S, R32E, N.M.P.M. | IRON PIPE W/BRASS CAP | N 32°04'20.06" | W 103°42'21.25" |
| SW COR. SEC. 5, T26S, R32E, N.M.P.M. | IRON PIPE W/BRASS CAP | N 32°03'53.61" | W 103°42'20.93" |
| SE COR. SEC. 5, T26S, R32E, N.M.P.M. | IRON PIPE | N 32°03'54.15" | W 103°41'18.66" |

CERTIFICATE OF PROFESSIONAL SURVEY
 THIS IS TO CERTIFY THAT THE ABOVE PLAT WAS PREPARED FROM FIELD NOTES OF ACTUAL SURVEYS MADE BY ME OR UNDER MY SUPERVISION AND THAT THE SAME ARE TRUE AND CORRECT TO THE BEST OF MY KNOWLEDGE AND BELIEF.

REGISTERED LAND SURVEYOR
 REGISTRATION NO. 12446
 STATE OF NEW MEXICO

FILE: 60551-E

12-30-15
 Sheet 2 of 2

NOTES:

- Basis of bearing is a G.P.S. observation (Vertical Control Datum: NAVD88)

CIMAREX ENERGY CO.

HALLERTAU 5 FEDERAL #9H & #10H ON EXISTING
 HALLERTAU 5 FEDERAL #3H WELL PAD
 SECTION 5, T26S, R32E, N.M.P.M.
 LEA COUNTY, NEW MEXICO

| SURVEYED BY | DATE | REVISED BY | DATE |
|-------------|----------|------------|------|
| M.H., P.R. | 12-17-15 | | |
| DRAWN BY | DATE | | |
| S.O. | 12-30-15 | | |

POWER LINE R-O-W

EXHIBIT H



UELS, LLC
 Corporate Office • 85 South 200 East
 Vernal, UT 84078 • (435) 789-1017



BEGINNING AT THE INTERSECTION OF JAL HIGHWAY/HIGHWAY 128 AND J-1/ORLA ROAD TO THE SOUTH (LOCATED IN THE SW 1/4 OF SECTION 15, T24S, R32E, N.M.P.M.) PROCEED IN A SOUTHERLY DIRECTION APPROXIMATELY 10.5 MILES TO THE JUNCTION OF THIS ROAD AND PIPELINE ROAD TO THE WEST; TURN RIGHT AND PROCEED IN A WESTERLY DIRECTION APPROXIMATELY 1.4 MILES TO THE JUNCTION OF THIS ROAD AND AN EXISTING ROAD TO THE NORTH; TURN RIGHT AND PROCEED IN A NORTHERLY DIRECTION APPROXIMATELY 156' TO THE PROPOSED LOCATION.

TOTAL DISTANCE FROM THE INTERSECTION OF JAL HIGHWAY/HIGHWAY 128 AND J-1/ORLA ROAD TO THE SOUTH (LOCATED IN THE SW 1/4 OF SECTION 15, T24S, R32E, N.M.P.M.) TO THE PROPOSED WELL LOCATION IS APPROXIMATELY 11.9 MILES.

CIMAREX ENERGY CO.

HALLERTAU 5 FEDERAL #9H & #10H
ON EXISTING HALLERTAU 5 FEDERAL #3H WELL PAD
SW 1/4 SE 1/4, SECTION 5, T26S, R32E, N.M.P.M.
LEA COUNTY, NEW MEXICO



UELS, LLC
Corporate Office * 85 South 200 East
Vernal, UT 84078 * (435) 789-1017

DRAWN BY: Z.H.F.

DATE DRAWN: 07-10-15

REVISED: 00-00-00

ROAD DESCRIPTION

EXHIBIT J