

District I
1625 N. French Dr., Hobbs, NM 88240
Phone: (575) 393-6161 Fax: (575) 393-0720
District II
811 S. First St., Artesia, NM 88210
Phone: (575) 748-1283 Fax: (575) 748-9720
District III
1000 Rio Brazos Road, Aztec, NM 87410
Phone: (505) 334-6178 Fax: (505) 334-6170
District IV
1220 S. St. Francis Dr., Santa Fe, NM 87505
Phone: (505) 476-3460 Fax: (505) 476-3462

State of New Mexico
Energy, Minerals & Natural Resources Department
OIL CONSERVATION DIVISION
1220 South St. Francis Dr.
Santa Fe, NM 87505

Form C-102
Revised August 1, 2011
Submit one copy to appropriate
District Office

☒ AMENDED REPORT

WELL LOCATION AND ACREAGE DEDICATION PLAT

¹ API Number 30-025-43308	² Pool Code 96434	³ Pool Name RED HILLS; BONE SPRING, NORTH
⁴ Property Code 315943	⁵ Property Name BOOMSLANG 14-23 FEDERAL	⁶ Well Number 2H
⁷ OGRID No. 6137	⁸ Operator Name DEVON ENERGY PRODUCTION COMPANY, L.P.	⁹ Elevation 3599.7

¹⁰ Surface Location

UL or lot no.	Section	Township	Range	Lot Idn	Feet from the	North/South line	Feet from the	East/West line	County
C	14	24 S	33 E		225	NORTH	1450	WEST	LEA



¹¹ Bottom Hole Location If Different From Surface

UL or lot no.	Section	Township	Range	Lot Idn	Feet from the	North/South line	Feet from the	East/West line	County
N	23	24 S	33 E		330	SOUTH	1450	WEST	LEA

¹² Dedicated Acres 320	¹³ Joint or Infill	¹⁴ Consolidation Code	¹⁵ Order No.
--------------------------------------	-------------------------------	----------------------------------	-------------------------

No allowable will be assigned to this completion until all interests have been consolidated or a non-standard unit has been approved by the division.

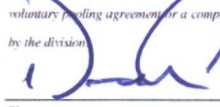
PP: 800 FNL & 1932 FWL

<p>NW CORNER SEC. 14 LAT. = 32.2248615°N LONG. = 103.5516579°W NMSP EAST (FT) N = 448417.68 E = 783057.59</p> <p>W/4 CORNER SEC. 14 LAT. = 32.2176077°N LONG. = 103.5516536°W NMSP EAST (FT) N = 443778.80 E = 783078.11</p> <p>SECTION CORNER LAT. = 32.2103545°N LONG. = 103.5516507°W NMSP EAST (FT) N = 441140.13 E = 783098.19</p> <p>W/4 CORNER SEC. 23 LAT. = 32.2031048°N LONG. = 103.5516485°W NMSP EAST (FT) N = 438502.76 E = 783118.06</p> <p>SW CORNER SEC. 23 LAT. = 32.1958504°N LONG. = 103.5516422°W NMSP EAST (FT) N = 435863.64 E = 783139.20</p>	<p>1450'</p> <p>SURFACE LOCATION</p> <p>BOOMSLANG 14-23 FED 2H ELEV. = 3599.7' LAT. = 32.2242469°N (NAD83) LONG. = 103.5469697°W NMSP EAST (FT) N = 446204.70 E = 784509.02</p> <p>SEC. 14</p> <p>QUARTER CORNER SCALED</p> <p>SEC. 23</p> <p>NOTE: LATITUDE AND LONGITUDE COORDINATES ARE SHOWN USING THE NORTH AMERICAN DATUM OF 1983 (NAD83). LISTED NEW MEXICO STATE PLANE EAST COORDINATES ARE GRID (NAD83). BASIS OF BEARING AND DISTANCES USED ARE NEW MEXICO STATE PLANE EAST COORDINATES MODIFIED TO THE SURFACE.</p> <p>BOTTOM OF HOLE LAT. = 32.1967567°N LONG. = 103.5469565°W NMSP EAST (FT) N = 436203.91 E = 784586.25</p> <p>1450'</p> <p>BOTTOM OF HOLE</p>	<p>NE CORNER SEC. 14 LAT. = 32.2248541°N LONG. = 103.5346036°W NMSP EAST (FT) N = 446453.81 E = 788331.50</p> <p>E/4 CORNER SEC. 14 LAT. = 32.2176222°N LONG. = 103.5346000°W NMSP EAST (FT) N = 443822.86 E = 788352.19</p> <p>SECTION CORNER LAT. = 32.2103608°N LONG. = 103.5345930°W NMSP EAST (FT) N = 441181.22 E = 788373.97</p> <p>E/4 CORNER SEC. 23 LAT. = 32.2031101°N LONG. = 103.5345876°W NMSP EAST (FT) N = 438543.46 E = 788395.26</p> <p>S/4 CORNER SEC. 23 LAT. = 32.1958491°N LONG. = 103.5431170°W NMSP EAST (FT) N = 435882.44 E = 785776.38</p> <p>SE CORNER SEC. 23 LAT. = 32.1958483°N LONG. = 103.5345863°W NMSP EAST (FT) N = 435901.64 E = 788415.27</p>	<p>¹⁷ OPERATOR CERTIFICATION</p> <p>I hereby certify that the information contained herein is true and complete to the best of my knowledge and belief, and that this organization either owns a working interest or unleased mineral interest in the land including the proposed bottom hole location or has a right to drill this well at this location pursuant to a contract with an owner of such a mineral or working interest, or to a voluntary pooling agreement or a compulsory pooling order heretofore entered by the division.</p> <p></p> <p>03/08/2016</p> <p>Signature Date</p> <p>David H. Cook</p> <p>Printed Name</p> <p>david.cook@dvn.com</p> <p>E-mail Address</p> <p>¹⁸ SURVEYOR CERTIFICATION</p> <p>I hereby certify that the well location shown on this plat was plotted from field notes of actual surveys made by me or under my supervision, and that the same is true and correct to the best of my belief.</p> <p>FEBRUARY 24, 2016</p> <p>Date of Survey</p> <p></p> <p>Signature and Seal of Professional Surveyor</p> <p>Certificate Number FILIMON F. JARAMILLO, PLS 12797</p> <p>SURVEY NO. 3461B</p>
--	--	---	--

SECTION 14, TOWNSHIP 24 SOUTH, RANGE 33 EAST, N.M.P.M.
LEA COUNTY, STATE OF NEW MEXICO
SITE MAP

NOTE: LATITUDE AND LONGITUDE COORDINATES ARE SHOWN USING THE NORTH AMERICAN DATUM OF 1983 (NAD83). LISTED NEW MEXICO STATE PLANE EAST COORDINATES ARE GRID (NAD83). BASIS OF BEARING AND DISTANCES USED ARE NEW MEXICO STATE PLANE EAST COORDINATES MODIFIED TO THE SURFACE.

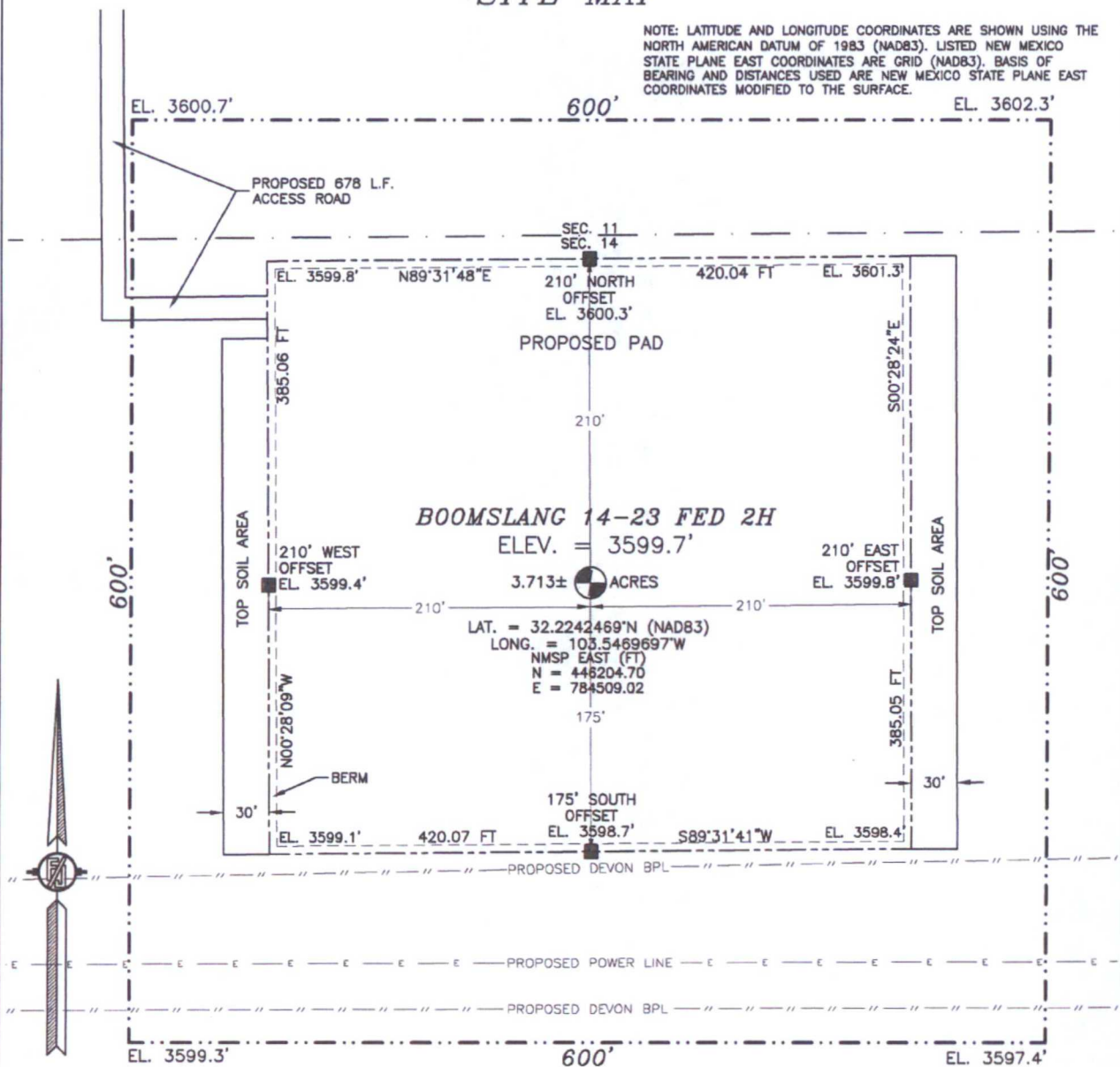

010 50 100 200

SCALE 1" = 100'

DIRECTIONS TO LOCATION

FROM STATE HWY. 128 AND CR. J2 (BRININSTOOL) GO NORTH ON CR. J2 0.85 MILE, TURN RIGHT AND GO EAST 0.5 MILE, BEND LEFT AND GO NORTH 0.25 MILE, TURN RIGHT AND GO EAST 0.69 MILE TO A PROPOSED ROAD SURVEY AND FOLLOW FLAGS SOUTH 578', THEN EAST 100' TO NORTHWEST PAD CORNER FOR THIS LOCATION.

DEVON ENERGY PRODUCTION COMPANY, L.P.
BOOMSLANG 14-23 FED 2H

LOCATED 225 FT. FROM THE NORTH LINE
AND 1450 FT. FROM THE WEST LINE OF
SECTION 14, TOWNSHIP 24 SOUTH,
RANGE 33 EAST, N.M.P.M.
LEA COUNTY, STATE OF NEW MEXICO

FEBRUARY 24, 2016

SURVEY NO. 3461B

MADRON SURVEYING, INC. 301 SOUTH CANAL
(575) 234-3341

CARLSBAD, NEW MEXICO

SECTION 14, TOWNSHIP 24 SOUTH, RANGE 33 EAST, N.M.P.M.
LEA COUNTY, STATE OF NEW MEXICO
LOCATION VERIFICATION MAP

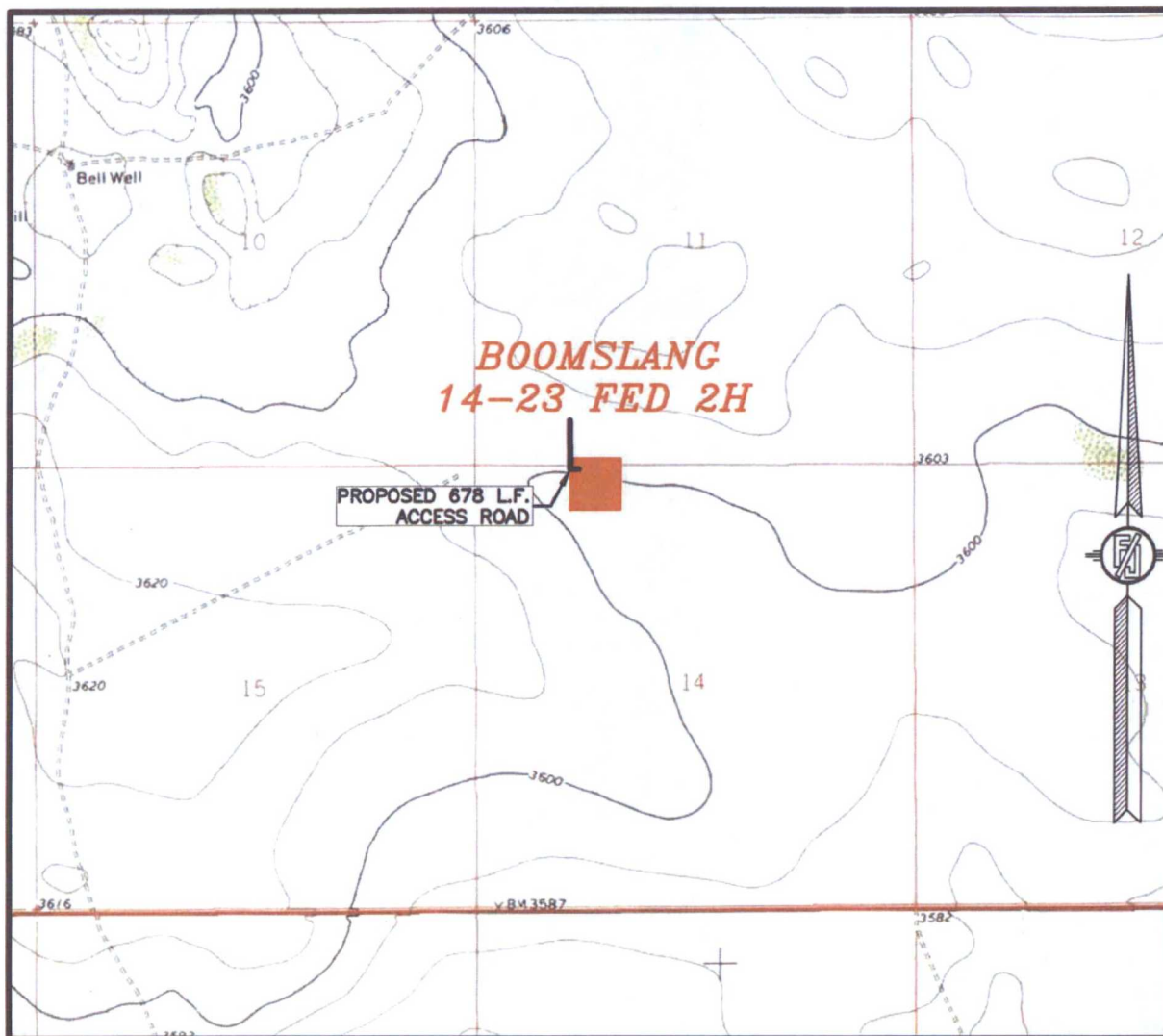

USGS QUAD MAP:
BELL LKAE

NOT TO SCALE

DEVON ENERGY PRODUCTION COMPANY, L.P.
BOOMSLANG 14-23 FED 2H
LOCATED 225 FT. FROM THE NORTH LINE
AND 1450 FT. FROM THE WEST LINE OF
SECTION 14, TOWNSHIP 24 SOUTH,
RANGE 33 EAST, N.M.P.M.
LEA COUNTY, STATE OF NEW MEXICO

FEBRUARY 24, 2016

SURVEY NO. 3461B

MADRON SURVEYING, INC. 301 SOUTH CANAL (575) 234-3341 CARLSBAD, NEW MEXICO

SECTION 14, TOWNSHIP 24 SOUTH, RANGE 33 EAST, N.M.P.M.
LEA COUNTY, STATE OF NEW MEXICO
VICINITY MAP

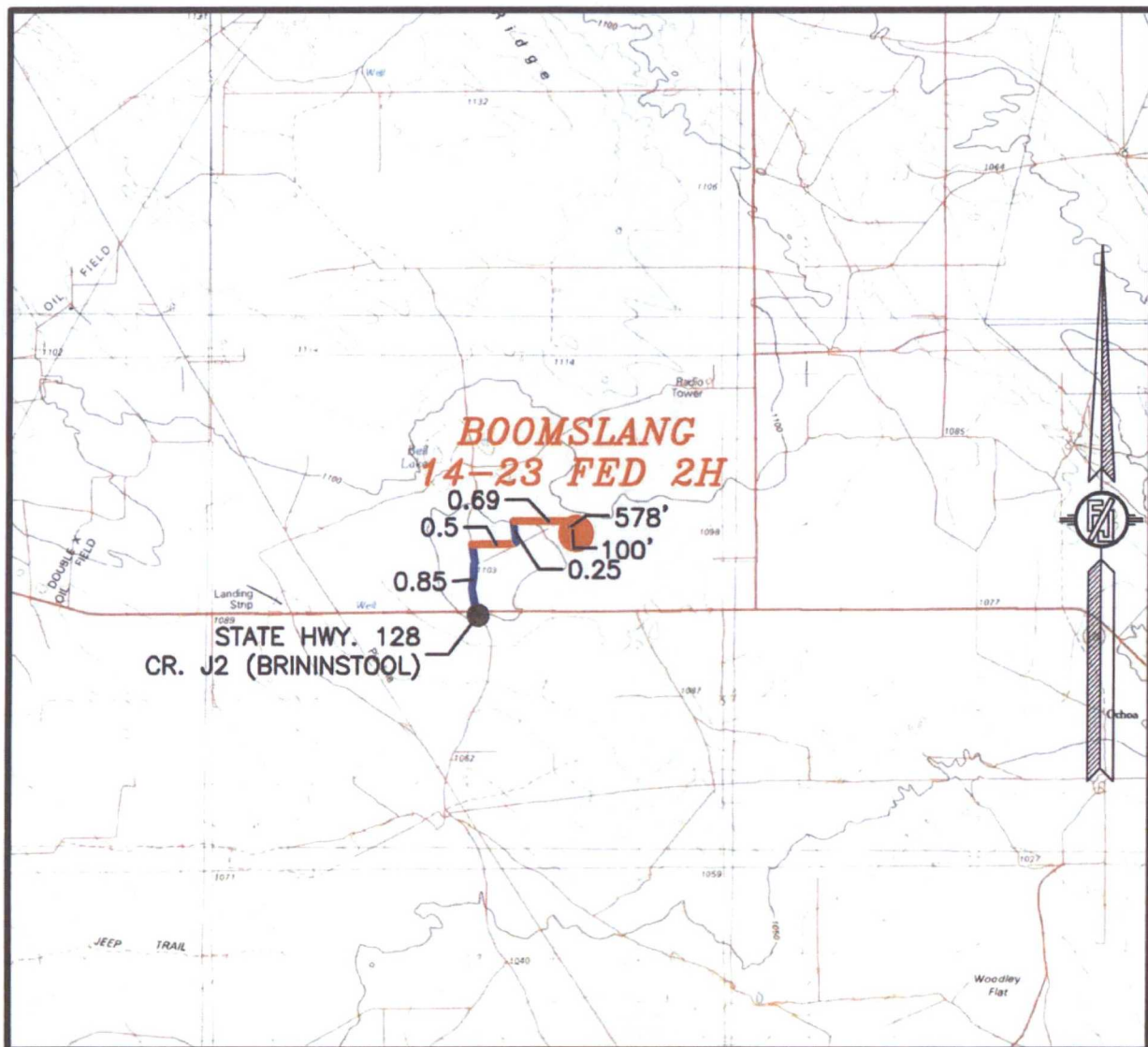

DISTANCES IN MILES

NOT TO SCALE

DIRECTIONS TO LOCATION

FROM STATE HWY. 128 AND CR. J2 (BRININSTOOL) GO NORTH ON CR. J2 0.85 MILE, TURN RIGHT AND GO EAST 0.5 MILE, BEND LEFT AND GO NORTH 0.25 MILE, TURN RIGHT AND GO EAST 0.69 MILE TO A PROPOSED ROAD SURVEY AND FOLLOW FLAGS SOUTH 578', THEN EAST 100' TO NORTHWEST PAD CORNER FOR THIS LOCATION.

DEVON ENERGY PRODUCTION COMPANY, L.P.

BOOMSLANG 14-23 FED 2H

LOCATED 225 FT. FROM THE NORTH LINE
AND 1450 FT. FROM THE WEST LINE OF

SECTION 14, TOWNSHIP 24 SOUTH,

RANGE 33 EAST, N.M.P.M.

LEA COUNTY, STATE OF NEW MEXICO

FEBRUARY 24, 2016

MADRON SURVEYING, INC. 301 SOUTH CANAL
(575) 234-3341

SURVEY NO. 3461B
CARLSBAD, NEW MEXICO

AERIAL PHOTO

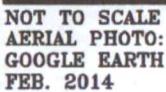

BOOMSLANG 14-23 FED 2H

LOCATED 225 FT. FROM THE NORTH LINE
AND 1450 FT. FROM THE WEST LINE OF
SECTION 14, TOWNSHIP 24 SOUTH,
RANGE 33 EAST, N.M.P.M.
LEA COUNTY, STATE OF NEW MEXICO

FEBRUARY 24, 2016

SURVEY NO. 3461B

MADRON SURVEYING, INC. 301 SOUTH CANAL
(575) 234-3341

CARLSBAD, NEW MEXICO

SECTION 14, TOWNSHIP 24 SOUTH, RANGE 33 EAST, N.M.P.M.
LEA COUNTY, STATE OF NEW MEXICO
AERIAL ACCESS ROUTE MAP

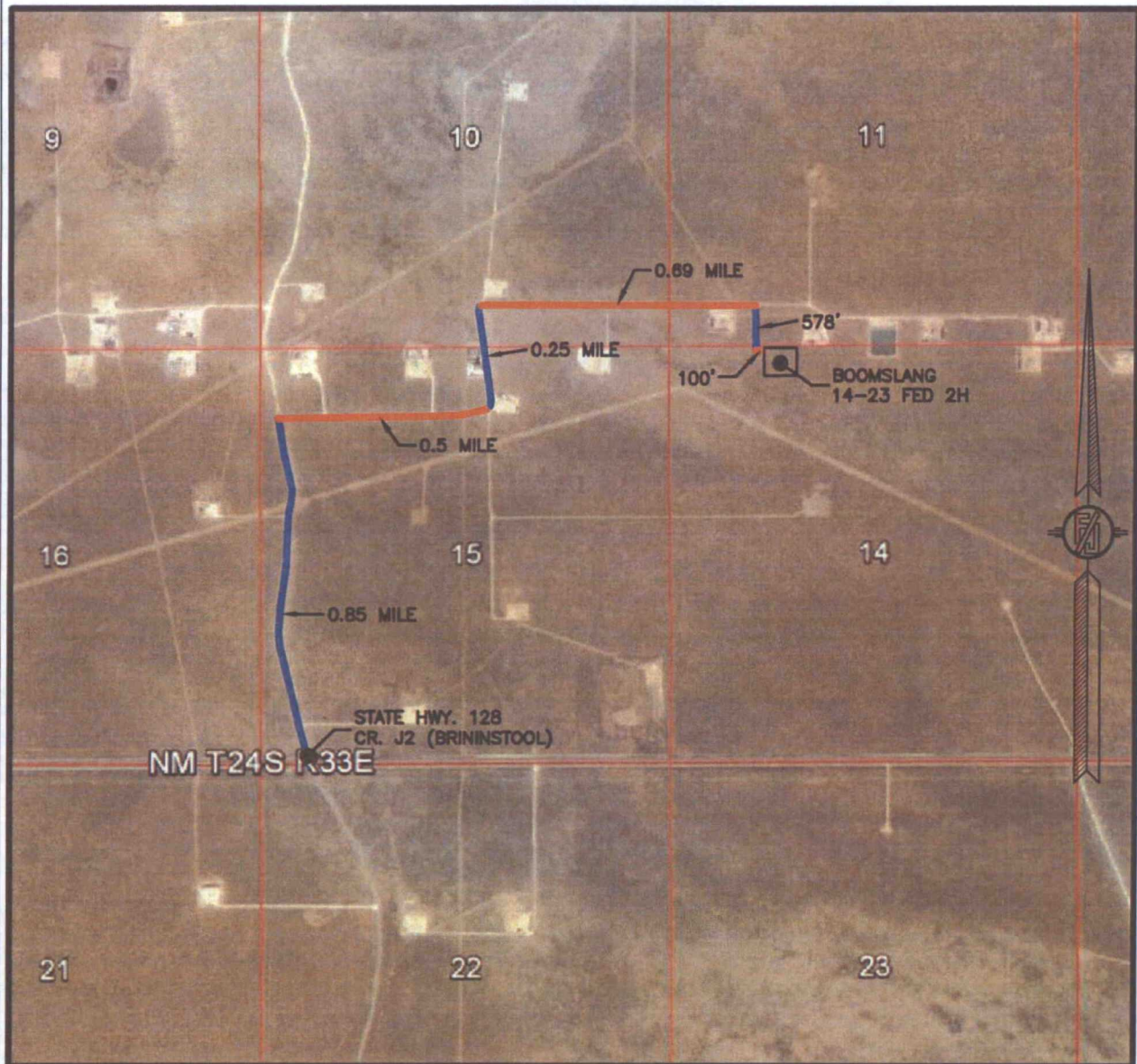

NOT TO SCALE
AERIAL PHOTO:
GOOGLE EARTH
FEB. 2014

DEVON ENERGY PRODUCTION COMPANY, L.P.
BOOMSLANG 14-23 FED 2H
LOCATED 225 FT. FROM THE NORTH LINE
AND 1450 FT. FROM THE WEST LINE OF
SECTION 14, TOWNSHIP 24 SOUTH,
RANGE 33 EAST, N.M.P.M.
LEA COUNTY, STATE OF NEW MEXICO

FEBRUARY 24, 2016

SURVEY NO. 3461B

MADRON SURVEYING, INC. 301 SOUTH CANAL
(575) 234-3341

CARLSBAD, NEW MEXICO

ACCESS ROAD PLAT

ACCESS ROAD FROM AN EXISTING LEASE ROAD TO BOOMSLANG 14-23 FED 2H

DEVON ENERGY PRODUCTION COMPANY, L.P.
CENTERLINE SURVEY OF AN ACCESS ROAD CROSSING
SECTION 11, TOWNSHIP 24 SOUTH, RANGE 33 EAST, N.M.P.M.
LEA COUNTY, STATE OF NEW MEXICO
FEBRUARY 29, 2016

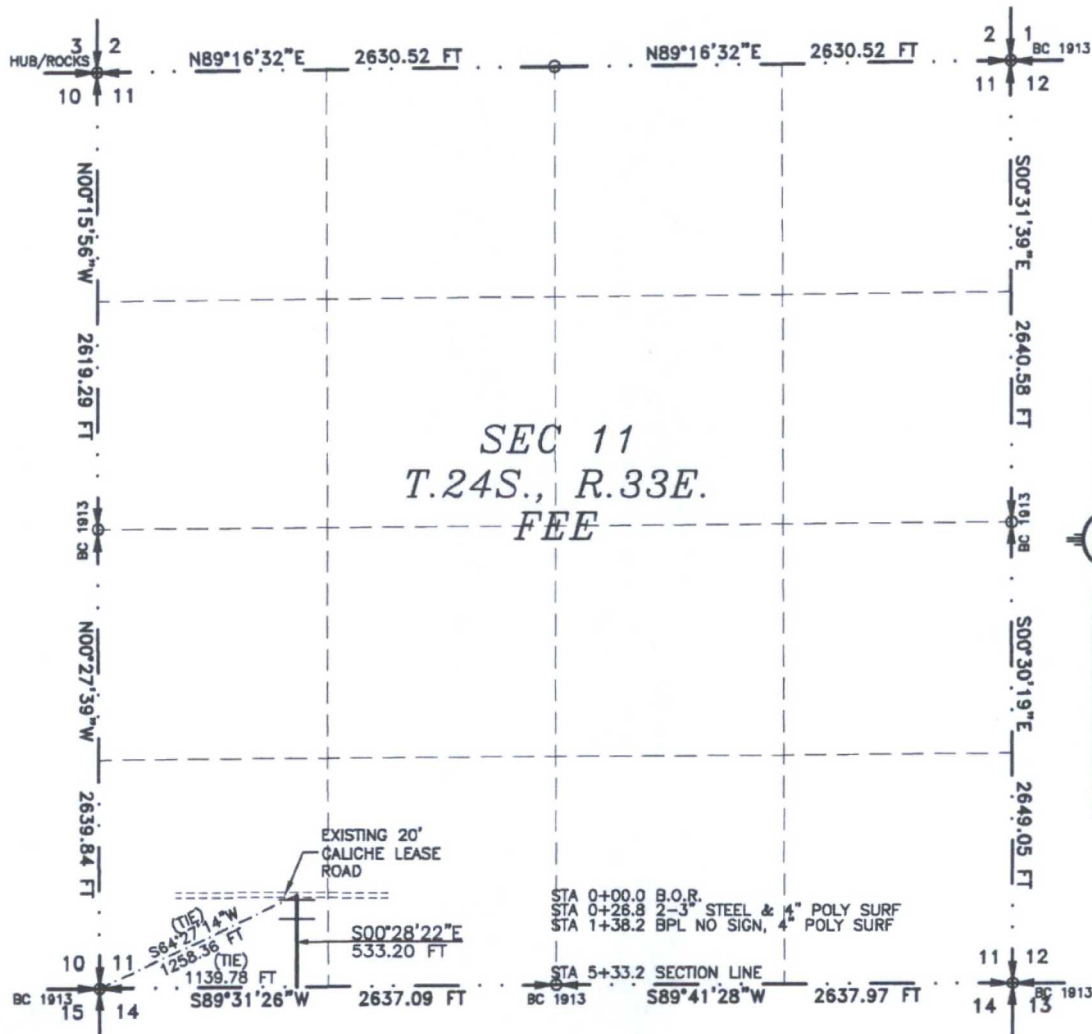

SEE NEXT SHEET (2-6) FOR DESCRIPTION

SURVEYOR CERTIFICATE

I, FILMON F. JARAMILLO, A NEW MEXICO PROFESSIONAL SURVEYOR NO. 12797, HEREBY CERTIFY THAT I HAVE CONDUCTED AND AM RESPONSIBLE FOR THIS SURVEY, THAT THIS SURVEY IS TRUE AND CORRECT TO THE BEST OF MY KNOWLEDGE AND BELIEF, AND THAT THIS SURVEY AND PLAT MEET THE MINIMUM STANDARDS FOR LAND SURVEYING IN THE STATE OF NEW MEXICO.

IN WITNESS WHEREOF, THIS CERTIFICATE IS EXECUTED AT CARLSBAD, NEW MEXICO, THIS 14 DAY OF MARCH 2016

Filmon F. Jaramillo
FILMON F. JARAMILLO, PLS. 12797

MADRON SURVEYING, INC.
301 SOUTH CANAL
CARLSBAD, NEW MEXICO 88220
Phone (575) 234-3341

GENERAL NOTES

- 1.) THE INTENT OF THIS ROUTE SURVEY IS TO ACQUIRE AN EASEMENT.
- 2.) BASIS OF BEARING IS NMSP EAST MODIFIED TO SURFACE COORDINATES.

SHEET: 1-6

MADRON SURVEYING, INC. 301 SOUTH CANAL CARLSBAD, NEW MEXICO

SURVEY NO. 4539

ACCESS ROAD PLAT

ACCESS ROAD FROM AN EXISTING LEASE ROAD TO BOOMSLANG 14-23 FED 2H

DEVON ENERGY PRODUCTION COMPANY, L.P.
CENTERLINE SURVEY OF AN ACCESS ROAD CROSSING
SECTION 11, TOWNSHIP 24 SOUTH, RANGE 33 EAST, N.M.P.M.
LEA COUNTY, STATE OF NEW MEXICO
FEBRUARY 29, 2016

DESCRIPTION

A STRIP OF LAND 20 FEET WIDE CROSSING FEE LAND IN SECTION 11, TOWNSHIP 24 SOUTH, RANGE 33 EAST, N.M.P.M., LEA COUNTY, STATE OF NEW MEXICO AND BEING 10 FEET EACH SIDE OF THE FOLLOWING DESCRIBED CENTERLINE SURVEY:

BEGINNING AT A POINT WITHIN THE SW/4 SW/4 OF SAID SECTION 11, TOWNSHIP 24 SOUTH, RANGE 33 EAST, N.M.P.M., WHENCE THE SOUTHWEST CORNER OF SAID SECTION 11, TOWNSHIP 24 SOUTH, RANGE 33 EAST, N.M.P.M. BEARS S64°27'14"W, A DISTANCE OF 1258.36 FEET;
THENCE S00°28'22"E A DISTANCE OF 533.20 FEET THE TERMINUS OF THIS CENTERLINE SURVEY, WHENCE THE SOUTHWEST CORNER OF SAID SECTION 11, TOWNSHIP 24 SOUTH, RANGE 33 EAST, N.M.P.M. BEARS S89°31'26"W, A DISTANCE OF 1139.78 FEET;

SAID STRIP OF LAND BEING 533.20 FEET OR 32.32 RODS IN LENGTH, CONTAINING 0.245 ACRES MORE OR LESS AND BEING ALLOCATED BY FORTIES AS FOLLOWS:

SW/4 SW/4 533.20 L.F. 32.32 RODS 0.245 ACRES

SURVEYOR CERTIFICATE

I, FILMON F. JARAMILLO, A NEW MEXICO PROFESSIONAL SURVEYOR NO. 12797, HEREBY CERTIFY THAT I HAVE CONDUCTED AND AM RESPONSIBLE FOR THIS SURVEY, THAT THIS SURVEY IS TRUE AND CORRECT TO THE BEST OF MY KNOWLEDGE AND BELIEF, AND THAT THIS SURVEY AND PLAT MEET THE MINIMUM STANDARDS FOR LAND SURVEYING IN THE STATE OF NEW MEXICO.

IN WITNESS WHEREOF, THIS CERTIFICATE IS EXECUTED AT CARLSBAD,
NEW MEXICO, THIS 2 DAY OF MARCH 2016

FILMON F. JARAMILLO PLS. 12797

MADRON SURVEYING, INC.
301 SOUTH CANAL
CARLSBAD, NEW MEXICO 88220
Phone (575) 234-3341

GENERAL NOTES

- 1.) THE INTENT OF THIS ROUTE SURVEY IS TO ACQUIRE AN EASEMENT.
- 2.) BASIS OF BEARING IS NMSP EAST MODIFIED TO SURFACE COORDINATES.

SHEET: 2-6

MADRON SURVEYING, INC. 301 SOUTH CANAL (575) 234-3341 CARLSBAD, NEW MEXICO

SURVEY NO. 4539

ACCESS ROAD PLAT

ACCESS ROAD FROM AN EXISTING LEASE ROAD TO BOOMSLANG 14-23 FED 2H

DEVON ENERGY PRODUCTION COMPANY, L.P.
CENTERLINE SURVEY OF AN ACCESS ROAD CROSSING
SECTION 14, TOWNSHIP 24 SOUTH, RANGE 33 EAST, N.M.P.M.
LEA COUNTY, STATE OF NEW MEXICO
FEBRUARY 29, 2016

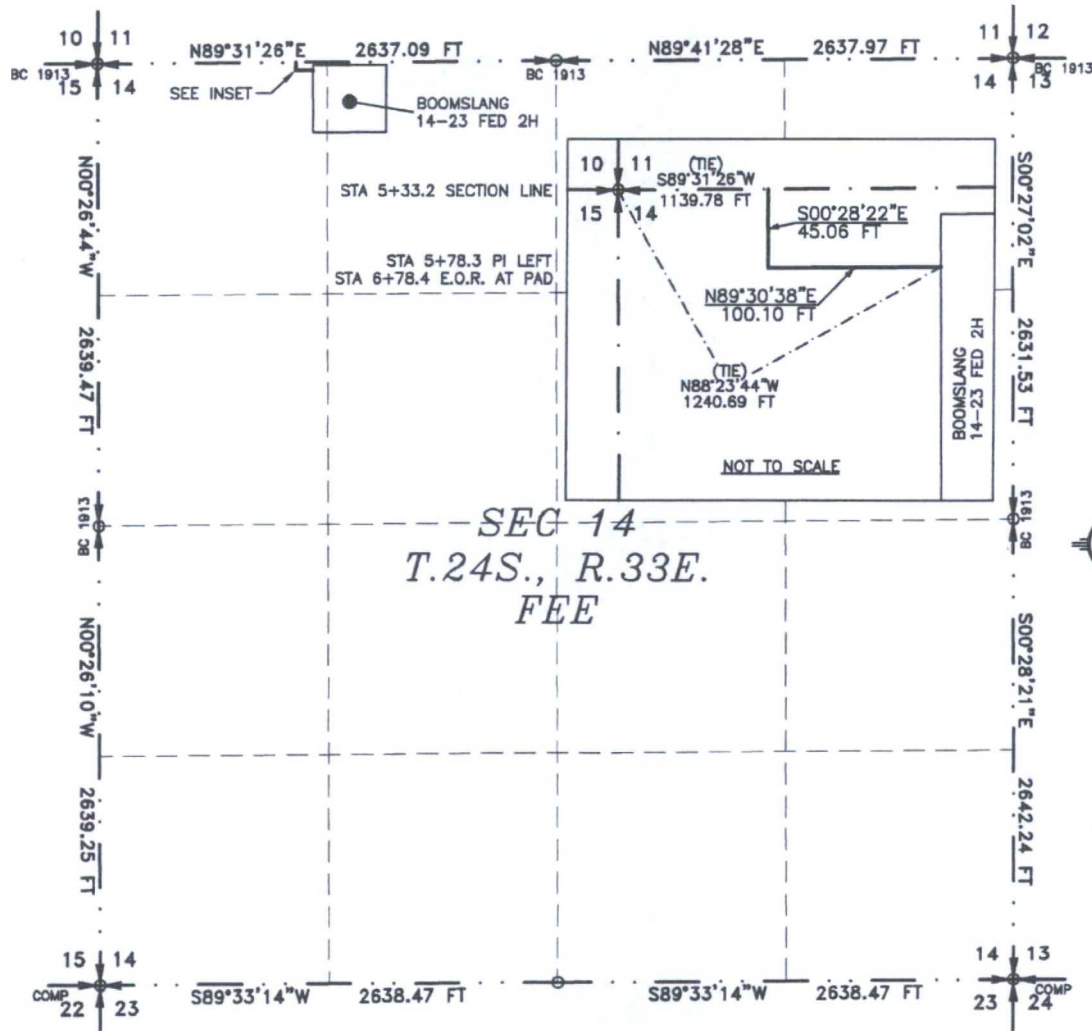

SEE NEXT SHEET (4-6) FOR DESCRIPTION

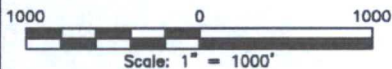

GENERAL NOTES

1.) THE INTENT OF THIS ROUTE SURVEY IS TO ACQUIRE AN EASEMENT.

2.) BASIS OF BEARING IS NMSP EAST MODIFIED TO SURFACE COORDINATES.

SURVEYOR CERTIFICATE

I, FILMON F. JARAMILLO, A NEW MEXICO PROFESSIONAL SURVEYOR NO. 12797, HEREBY CERTIFY THAT I HAVE CONDUCTED AND AM RESPONSIBLE FOR THIS SURVEY, THAT THIS SURVEY IS TRUE AND CORRECT TO THE BEST OF MY KNOWLEDGE AND BELIEF, AND THAT THIS SURVEY AND PLAT MEET THE MINIMUM STANDARDS FOR LAND SURVEYING IN THE STATE OF NEW MEXICO.

IN WITNESS WHEREOF, THIS CERTIFICATE IS EXECUTED AT CARLSBAD, NEW MEXICO, THIS 2 DAY OF MARCH 2016

FILMON F. JARAMILLO, PLS. 12797

MADRON SURVEYING, INC.
301 SOUTH CANAL
CARLSBAD, NEW MEXICO 88220
Phone (575) 234-3341

SHEET: 3-6

MADRON SURVEYING, INC. 301 SOUTH CANAL (575) 234-3341 CARLSBAD, NEW MEXICO

SURVEY NO. 4539

ACCESS ROAD PLAT

ACCESS ROAD FROM AN EXISTING LEASE ROAD TO BOOMSLANG 14-23 FED 2H

DEVON ENERGY PRODUCTION COMPANY, L.P.
CENTERLINE SURVEY OF AN ACCESS ROAD CROSSING
SECTION 14, TOWNSHIP 24 SOUTH, RANGE 33 EAST, N.M.P.M.
LEA COUNTY, STATE OF NEW MEXICO
FEBRUARY 29, 2016

DESCRIPTION

A STRIP OF LAND 20 FEET WIDE CROSSING FEE LAND IN SECTION 14, TOWNSHIP 24 SOUTH, RANGE 33 EAST, N.M.P.M., LEA COUNTY, STATE OF NEW MEXICO AND BEING 10 FEET EACH SIDE OF THE FOLLOWING DESCRIBED CENTERLINE SURVEY:

BEGINNING AT A POINT WITHIN THE NW/4 NW/4 OF SAID SECTION 14, TOWNSHIP 24 SOUTH, RANGE 33 EAST, N.M.P.M., WHENCE THE NORTHWEST CORNER OF SAID SECTION 14, TOWNSHIP 24 SOUTH, RANGE 33 EAST, N.M.P.M. BEARS S89°31'26"W, A DISTANCE OF 1139.78 FEET;
THENCE S00°28'22"E A DISTANCE OF 45.06 FEET TO AN ANGLE POINT OF THE LINE HEREIN DESCRIBED;
THENCE N89°30'38"E A DISTANCE OF 100.10 FEET THE TERMINUS OF THIS CENTERLINE SURVEY, WHENCE THE NORTHWEST CORNER OF SAID SECTION 14, TOWNSHIP 24 SOUTH, RANGE 33 EAST, N.M.P.M. BEARS N88°23'44"W, A DISTANCE OF 1240.69 FEET;

SAID STRIP OF LAND BEING 145.16 FEET OR 8.80 RODS IN LENGTH, CONTAINING 0.067 ACRES MORE OR LESS AND BEING ALLOCATED BY FORTIES AS FOLLOWS:

NW/4 NW/4 145.16 L.F. 8.80 RODS 0.067 ACRES

SURVEYOR CERTIFICATE

I, FILIMON F. JARAMILLO, A NEW MEXICO PROFESSIONAL SURVEYOR NO. 12797, HEREBY CERTIFY THAT I HAVE CONDUCTED AND AM RESPONSIBLE FOR THIS SURVEY, THAT THIS SURVEY IS TRUE AND CORRECT TO THE BEST OF MY KNOWLEDGE AND BELIEF, AND THAT THIS SURVEY AND PLAT MEET THE MINIMUM STANDARDS FOR LAND SURVEYING IN THE STATE OF NEW MEXICO.

IN WITNESS WHEREOF, THIS CERTIFICATE IS EXECUTED AT CARLSBAD, NEW MEXICO, THIS 2 DAY OF MARCH 2016.

FILIMON F. JARAMILLO PLS 12797

MADRON SURVEYING, INC.
301 SOUTH CANAL
CARLSBAD, NEW MEXICO 88220
Phone (575) 234-3341

GENERAL NOTES

1.) THE INTENT OF THIS ROUTE SURVEY IS TO ACQUIRE AN EASEMENT.

2.) BASIS OF BEARING IS NMSP EAST MODIFIED TO SURFACE COORDINATES.

SHEET: 4-6

MADRON SURVEYING, INC. **CARLSBAD, NEW MEXICO**

SURVEY NO. 4539

ACCESS ROAD FROM AN EXISTING LEASE ROAD TO BOOMSLANG 14-23 FED 2H

SEC 11
T.24S., R.33E.

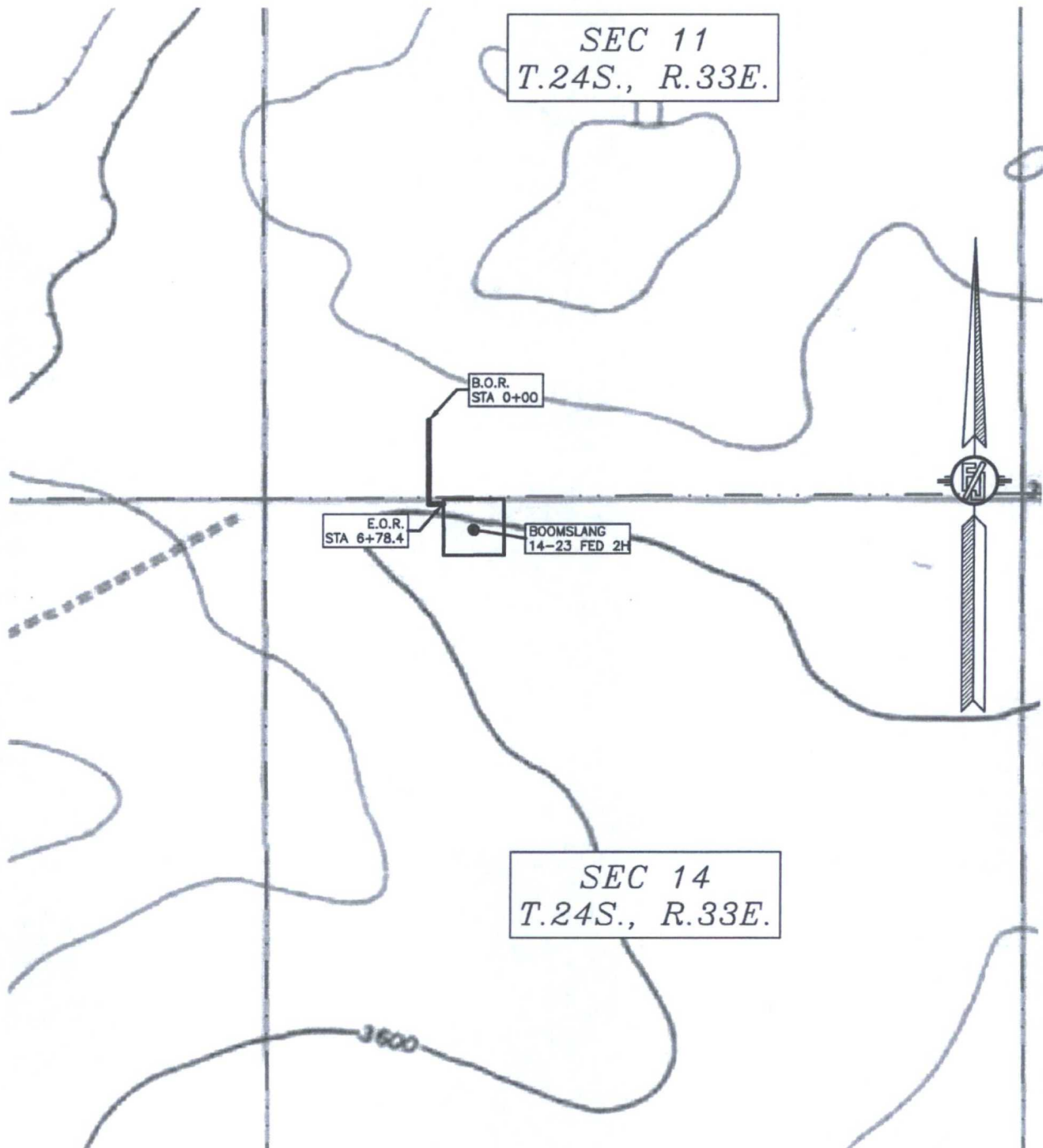

SEC 14
T.24S., R.33E.

ACCESS ROAD PLAT

ACCESS ROAD FROM AN EXISTING LEASE ROAD TO BOOMSLANG 14-23 FED 2H

DEVON ENERGY PRODUCTION COMPANY, L.P.
CENTERLINE SURVEY OF AN ACCESS ROAD CROSSING
SECTIONS 11 & 14, TOWNSHIP 24 SOUTH, RANGE 33 EAST, N.M.P.M.
LEA COUNTY, STATE OF NEW MEXICO
FEBRUARY 29, 2016

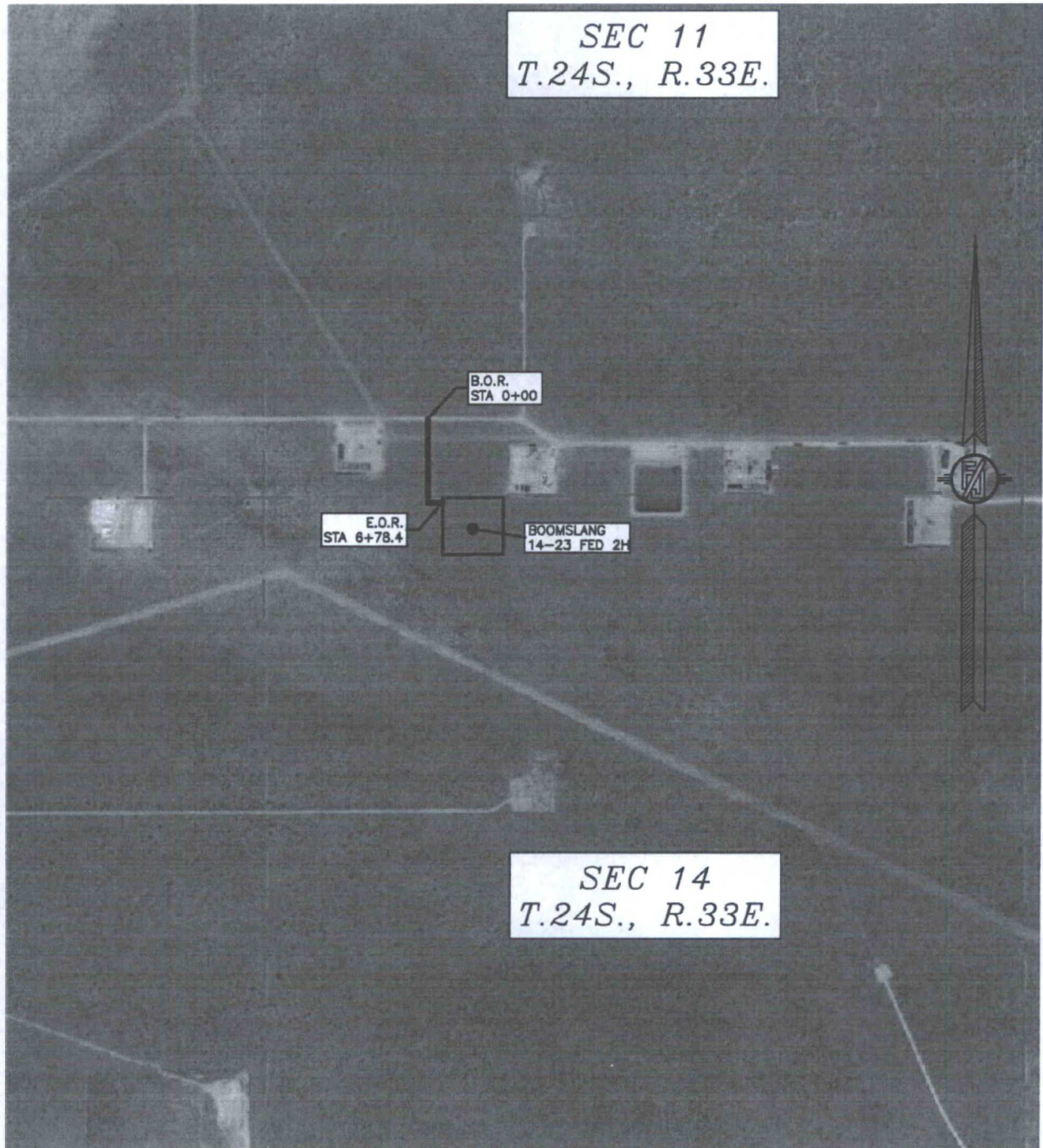

SHEET: 6-6

MADRON SURVEYING, INC.

301 SOUTH CANAL
(575) 234-3341

CARLSBAD, NEW MEXICO

SURVEY NO. 4539

FLOWLINE PLAT (400560XYZ)

6" PRODUCTION OIL, GAS, AND WATER FLOWLINE AND A 4" GAS LIFT COMPRESSION LINE BURIED IN SAME DITCH FROM BOOMSLANG 14-23 FED 2H TO BOOMSLANG "14" CENTRAL TANK BATTERY

DEVON ENERGY PRODUCTION COMPANY, L.P.
CENTERLINE SURVEY OF A PIPELINE CROSSING
SECTION 14, TOWNSHIP 24 SOUTH, RANGE 33 EAST, N.M.P.M.
LEA COUNTY, STATE OF NEW MEXICO
FEBRUARY 29, 2016

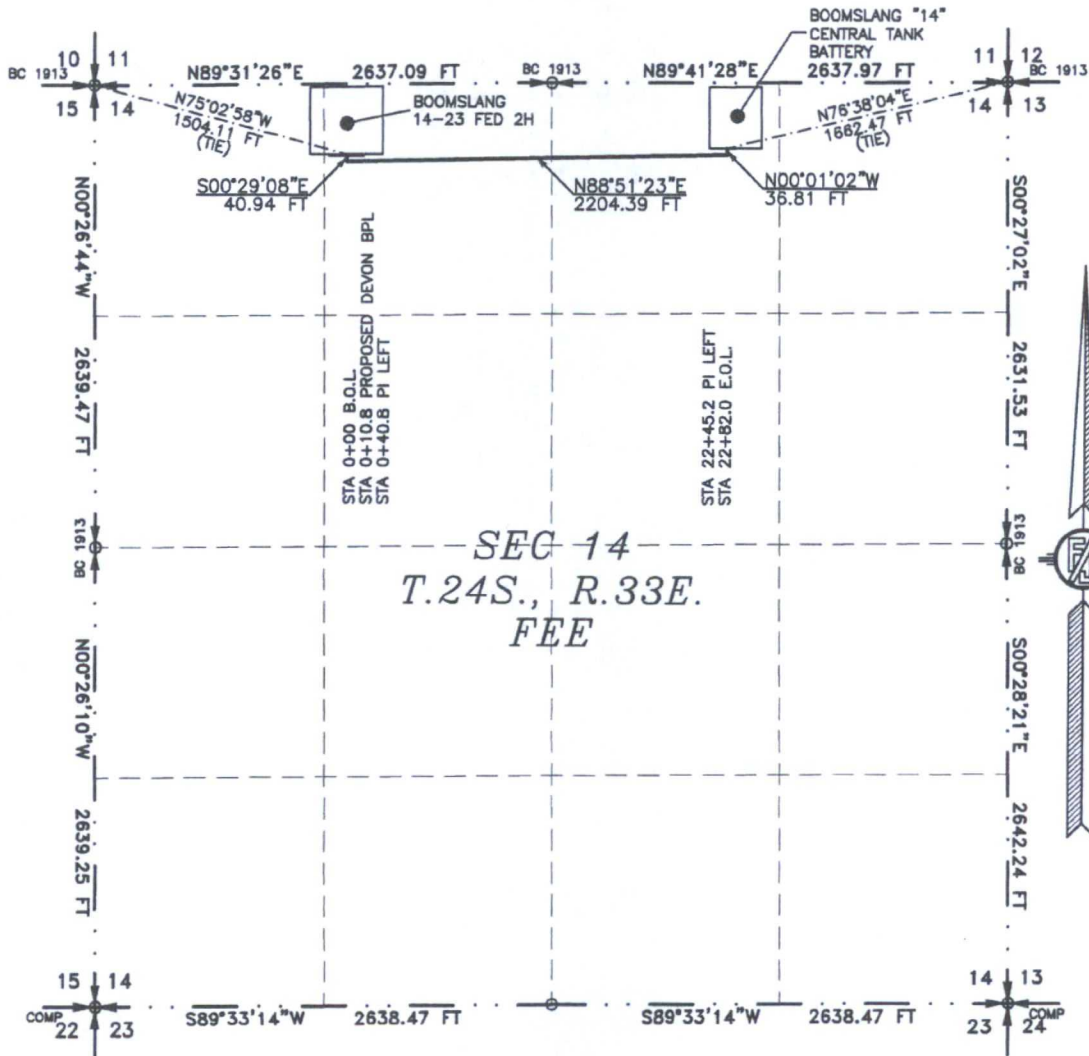

SEE NEXT SHEET (2-4) FOR DESCRIPTION

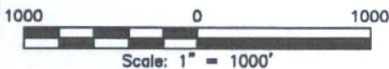

GENERAL NOTES

- 1.) THE INTENT OF THIS ROUTE SURVEY IS TO ACQUIRE AN EASEMENT.
- 2.) BASIS OF BEARING IS NMSP EAST MODIFIED TO SURFACE COORDINATES.

SURVEYOR CERTIFICATE

I, FILMON F. JARAMILLO, A NEW MEXICO PROFESSIONAL SURVEYOR NO. 12797, HEREBY CERTIFY THAT I HAVE CONDUCTED AND AM RESPONSIBLE FOR THIS SURVEY, THAT THIS SURVEY IS TRUE AND CORRECT TO THE BEST OF MY KNOWLEDGE AND BELIEF, AND THAT THIS SURVEY AND PLAT MEET THE MINIMUM STANDARDS FOR LAND SURVEYING IN THE STATE OF NEW MEXICO.

IN WITNESS WHEREOF, THIS CERTIFICATE IS EXECUTED AT CARLSBAD, NEW MEXICO, THIS DAY OF MARCH 2016

MADRON SURVEYING, INC.
301 SOUTH CANAL
CARLSBAD, NEW MEXICO 88220
Phone (575) 234-3341

SHEET: 1-4

MADRON SURVEYING, INC. SURVEY NO. 4251A
301 SOUTH CANAL
(575) 234-3341 CARLSBAD, NEW MEXICO

FLOWLINE PLAT (400560XYZ)

6" PRODUCTION OIL, GAS, AND WATER FLOWLINE AND A 4" GAS LIFT COMPRESSION LINE BURIED IN SAME DITCH FROM BOOMSLANG 14-23 FED 2H TO BOOMSLANG "14" CENTRAL TANK BATTERY

**DEVON ENERGY PRODUCTION COMPANY, L.P.
CENTERLINE SURVEY OF A PIPELINE CROSSING
SECTION 14, TOWNSHIP 24 SOUTH, RANGE 33 EAST, N.M.P.M.
LEA COUNTY, STATE OF NEW MEXICO
FEBRUARY 29, 2016**

DESCRIPTION

A STRIP OF LAND 30 FEET WIDE CROSSING FEE LAND IN SECTION 14, TOWNSHIP 24 SOUTH, RANGE 33 EAST, N.M.P.M., LEA COUNTY, STATE OF NEW MEXICO AND BEING 15 FEET EACH SIDE OF THE FOLLOWING DESCRIBED CENTERLINE SURVEY:

BEGINNING AT A POINT WITHIN THE NE/4 NW/4 OF SAID SECTION 14, TOWNSHIP 24 SOUTH, RANGE 33 EAST, N.M.P.M., WHENCE THE NORTHWEST CORNER OF SAID SECTION 14, TOWNSHIP 24 SOUTH, RANGE 33 EAST, N.M.P.M. BEARS N75°02'58"W, A DISTANCE OF 1504.11 FEET;
THENCE S00°29'08"E A DISTANCE OF 40.94 FEET TO AN ANGLE POINT OF THE LINE HEREIN DESCRIBED;
THENCE N88°51'23"E A DISTANCE OF 2204.39 FEET TO AN ANGLE POINT OF THE LINE HEREIN DESCRIBED;
THENCE N00°01'02"W A DISTANCE OF 36.81 FEET THE TERMINUS OF THIS CENTERLINE SURVEY, WHENCE THE NORTHEAST CORNER OF SAID SECTION 14, TOWNSHIP 24 SOUTH, RANGE 33 EAST, N.M.P.M. BEARS N76°38'04"E, A DISTANCE OF 1662.47 FEET;

SAID STRIP OF LAND BEING 2282.15 FEET OR 138.31 RODS IN LENGTH, CONTAINING 1.572 ACRES MORE OR LESS AND BEING ALLOCATED BY FORTIES AS FOLLOWS:

NE/4 NW/4	1228.04 L.F.	74.43 RODS	0.846 ACRES
NW/4 NE/4	1054.11 L.F.	63.89 RODS	0.726 ACRES

SURVEYOR CERTIFICATE

I, FILIMON F. JARAMILLO, A NEW MEXICO PROFESSIONAL SURVEYOR NO. 12797, HEREBY CERTIFY THAT I HAVE CONDUCTED AND AM RESPONSIBLE FOR THIS SURVEY, THAT THIS SURVEY IS TRUE AND CORRECT TO THE BEST OF MY KNOWLEDGE AND BELIEF, AND THAT THIS SURVEY AND PLAT MEET THE MINIMUM STANDARDS FOR LAND SURVEYING IN THE STATE OF NEW MEXICO.

IN WITNESS WHEREOF, THIS CERTIFICATE IS EXECUTED AT CARLSBAD, NEW MEXICO, THIS 12 DAY OF MARCH 2016

MADRON SURVEYING, INC.
301 SOUTH CANAL
CARLSBAD, NEW MEXICO 88220
Phone (575) 234-3341

GENERAL NOTES

1.) THE INTENT OF THIS ROUTE SURVEY IS TO ACQUIRE AN EASEMENT.

2.) BASIS OF BEARING IS NMSP EAST MODIFIED TO SURFACE COORDINATES.

SHEET: 2-4

MADRON SURVEYING, INC. CARLSBAD, NEW MEXICO

SURVEY NO. 4251A

FLOWLINE PLAT (400560XYZ)

6" PRODUCTION OIL, GAS, AND WATER FLOWLINE AND A 4" GAS LIFT COMPRESSION LINE BURIED IN
SAME DITCH FROM BOOMSLANG 14-23 FED 2H TO BOOMSLANG "14" CENTRAL TANK BATTERY

DEVON ENERGY PRODUCTION COMPANY, L.P.
CENTERLINE SURVEY OF A PIPELINE CROSSING
SECTION 14, TOWNSHIP 24 SOUTH, RANGE 33 EAST, N.M.P.M.
LEA COUNTY, STATE OF NEW MEXICO
FEBRUARY 29, 2016

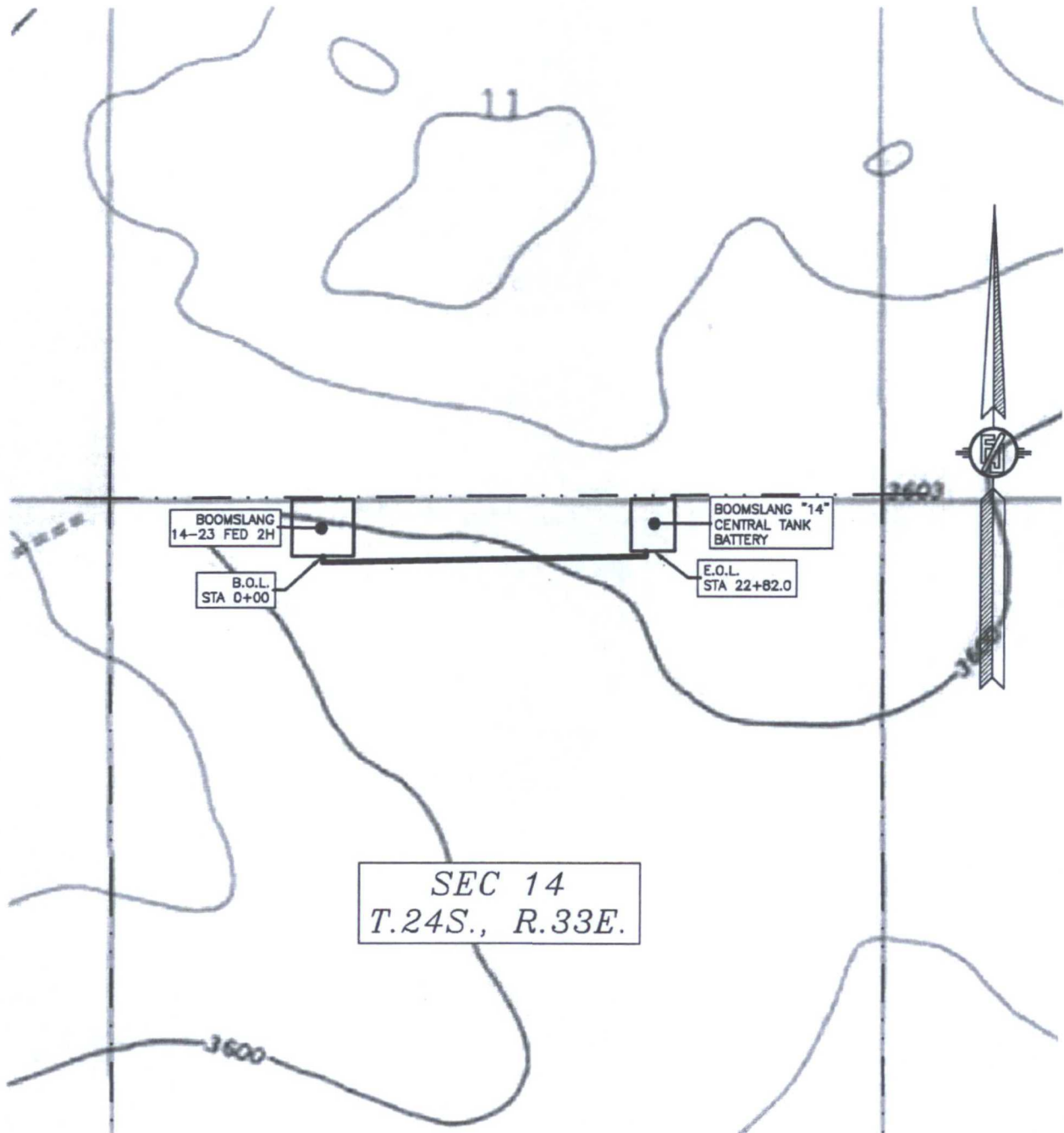

SHEET: 3-4

MADRON SURVEYING, INC. 301 SOUTH CANAL (575) 234-3341 CARLSBAD, NEW MEXICO

SURVEY NO. 4251A

FLOWLINE PLAT (400560XYZ)

6" PRODUCTION OIL, GAS, AND WATER FLOWLINE AND A 4" GAS LIFT COMPRESSION LINE BURIED IN
SAME DITCH FROM BOOMSLANG 14-23 FED 2H TO BOOMSLANG "14" CENTRAL TANK BATTERY

DEVON ENERGY PRODUCTION COMPANY, L.P.
CENTERLINE SURVEY OF A PIPELINE CROSSING
SECTION 14, TOWNSHIP 24 SOUTH, RANGE 33 EAST, N.M.P.M.
LEA COUNTY, STATE OF NEW MEXICO
FEBRUARY 29, 2016

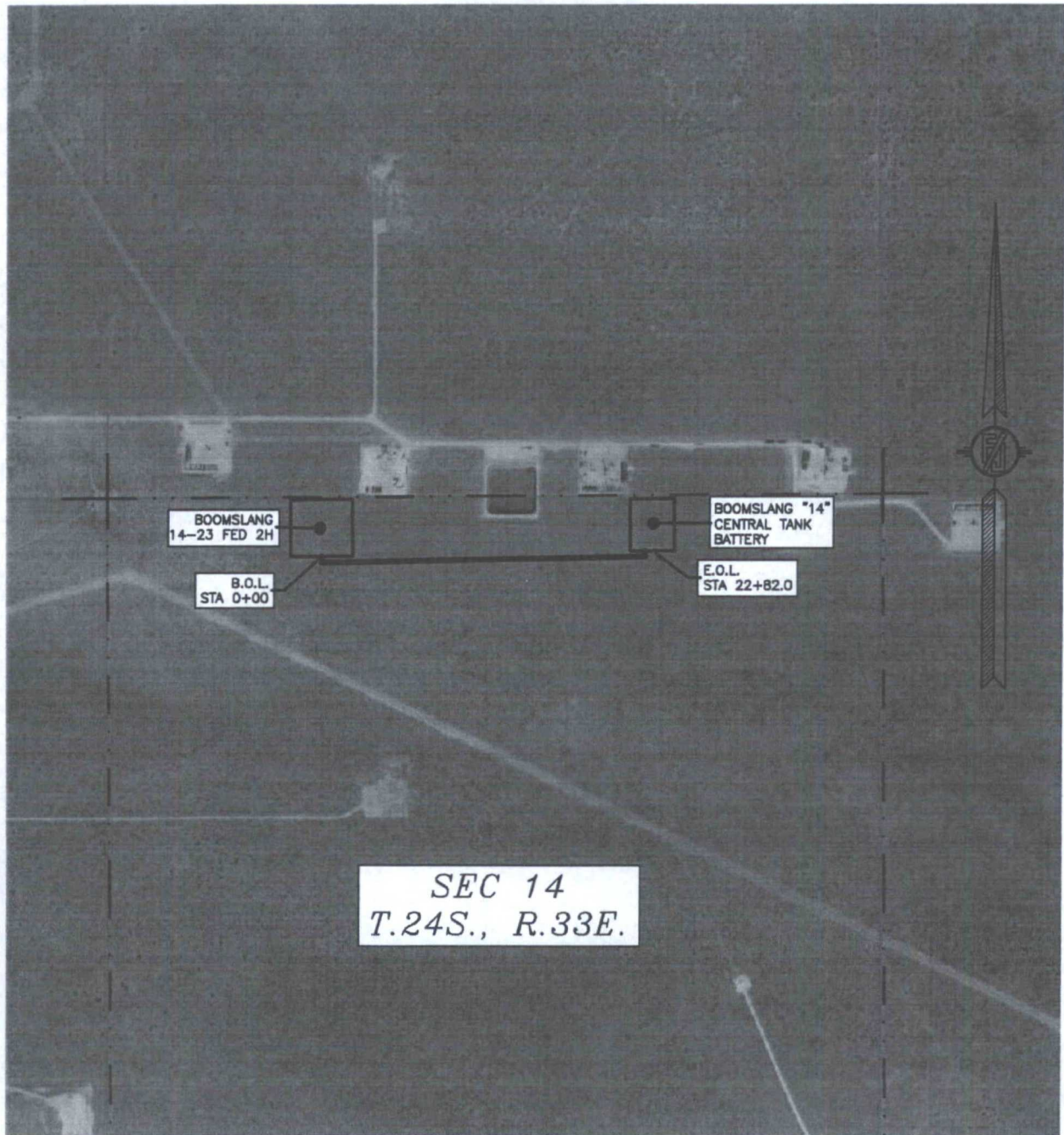

SHEET: 4-4

MADRON SURVEYING, INC. 301 SOUTH CANAL (575) 234-3341 CARLSBAD, NEW MEXICO

SURVEY NO. 4251A

ELECTRIC LINE PLAT 400570E
 ELECTRIC LINE FROM AN EXISTING XCEL ELECTRIC LINE
 TO BOOMSLANG 14 FED 1H & 4H, BOOMSLANG 14-23 FED 2H, AND BOOMSLANG 14 3H & 9H

DEVON ENERGY PRODUCTION COMPANY, L.P.
 CENTERLINE SURVEY OF AN ELECTRIC LINE CROSSING
 SECTION 13, TOWNSHIP 24 SOUTH, RANGE 33 EAST, N.M.P.M.
 LEA COUNTY, STATE OF NEW MEXICO
 FEBRUARY 29, 2016

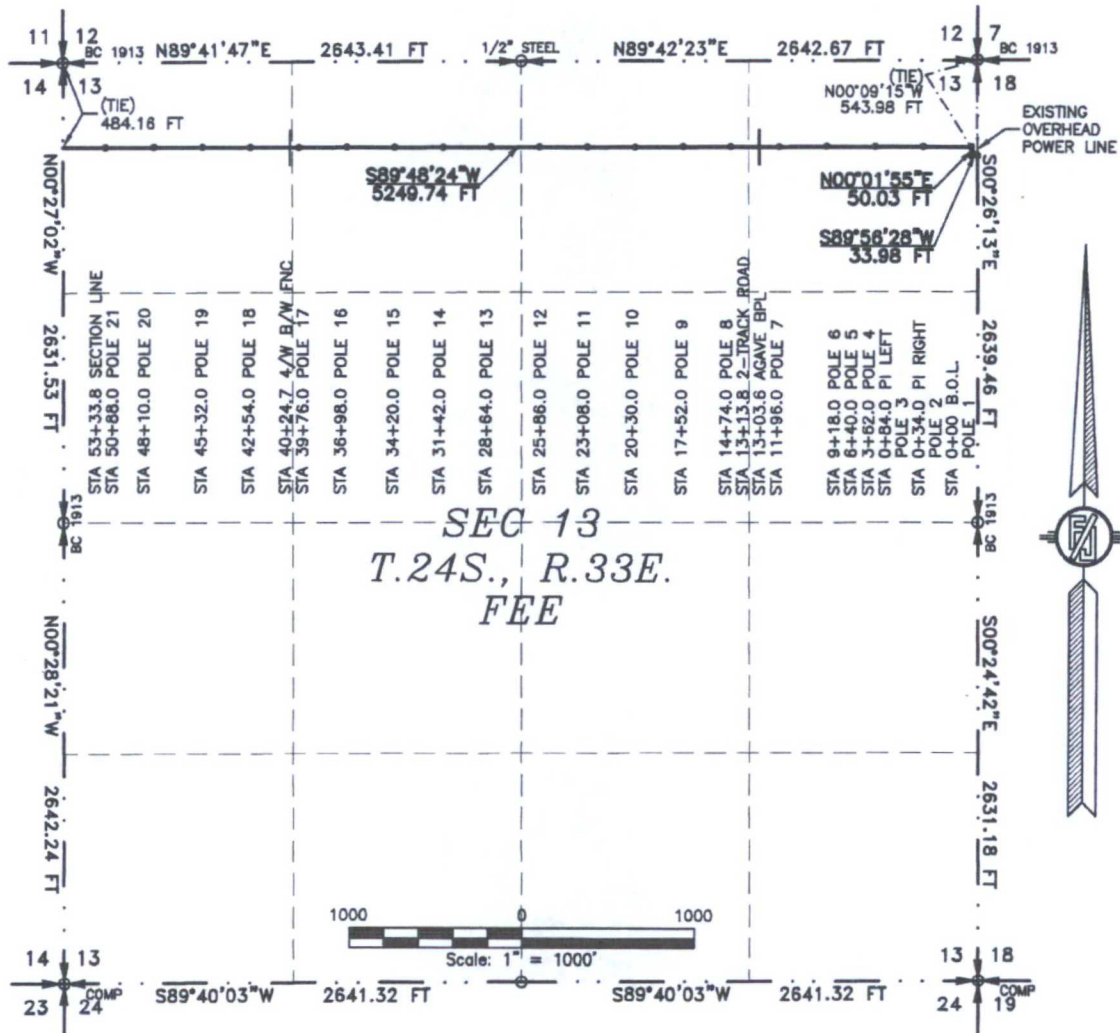

SEE NEXT SHEET (2-6) FOR DESCRIPTION

SURVEYOR CERTIFICATE

I, FILIMON F. JARAMILLO, A NEW MEXICO PROFESSIONAL SURVEYOR NO. 12797, HEREBY CERTIFY THAT I HAVE CONDUCTED AND AM RESPONSIBLE FOR THIS SURVEY, THAT THIS SURVEY IS TRUE AND CORRECT TO THE BEST OF MY KNOWLEDGE AND BELIEF, AND THAT THIS SURVEY AND PLAT MEET THE MINIMUM STANDARDS FOR LAND SURVEYING IN THE STATE OF NEW MEXICO.

IN WITNESS WHEREOF, THIS CERTIFICATE IS EXECUTED AT CARLSBAD,

NEW MEXICO, THIS 29 DAY OF MARCH 2016

GENERAL NOTES

1.) THE INTENT OF THIS ROUTE SURVEY IS TO ACQUIRE AN EASEMENT.

2.) BASIS OF BEARING IS NMSP EAST MODIFIED TO SURFACE COORDINATES.

MADRON SURVEYING, INC.
 301 SOUTH CANAL
 CARLSBAD, NEW MEXICO 88220
 Phone (575) 234-3341

SHEET: 1-6

MADRON SURVEYING, INC. **SURVEY NO. 4122B**
 301 SOUTH CANAL CARLSBAD, NEW MEXICO
 (575) 234-3341

ELECTRIC LINE FROM AN EXISTING XCEL ELECTRIC LINE
TO BOOMSLANG 14 FED 1H & 4H, BOOMSLANG 14-23 FED 2H, AND BOOMSLANG 14 3H & 9H

MADRON SURVEYING, INC. 301 SOUTH CANAL CARLSBAD, NEW MEXICO
(575) 234-3741

SURVEY NO. 4122B.

ELECTRIC LINE PLAT 400570E
ELECTRIC LINE FROM AN EXISTING XCEL ELECTRIC LINE
TO BOOMSLANG 14 FED 1H & 4H, BOOMSLANG 14-23 FED 2H, AND BOOMSLANG 14 3H & 9H

DEVON ENERGY PRODUCTION COMPANY, L.P.
CENTERLINE SURVEY OF AN ELECTRIC LINE CROSSING
SECTION 14, TOWNSHIP 24 SOUTH, RANGE 33 EAST, N.M.P.M.
LEA COUNTY, STATE OF NEW MEXICO
FEBRUARY 29, 2016

DESCRIPTION

A STRIP OF LAND 30 FEET WIDE CROSSING FEE LAND IN SECTION 14, TOWNSHIP 24 SOUTH, RANGE 33 EAST, N.M.P.M., LEA COUNTY, STATE OF NEW MEXICO AND BEING 15 FEET EACH SIDE OF THE FOLLOWING DESCRIBED CENTERLINE SURVEY:

LINE TO BOOMSLANG 14 FED 1H & 4H
BEGINNING AT A POINT WITHIN THE NE/4 NE/4 OF SAID SECTION 14, TOWNSHIP 24 SOUTH, RANGE 33 EAST, N.M.P.M.,
WHENCE THE NORTHEAST CORNER OF SAID SECTION 14, TOWNSHIP 24 SOUTH, RANGE 33 EAST, N.M.P.M. BEARS
N00°27'02"W, A DISTANCE OF 484.16 FEET;
THENCE S89°48'24"W A DISTANCE OF 1980.59 FEET TO AN ANGLE POINT OF THE LINE HEREIN DESCRIBED;
THENCE N00°14'30"W A DISTANCE OF 100.02 FEET THE TERMINUS OF THIS CENTERLINE SURVEY, WHENCE THE NORTH
QUARTER CORNER OF SAID SECTION 14, TOWNSHIP 24 SOUTH, RANGE 33 EAST, N.M.P.M. BEARS N60°19'08"W, A DISTANCE
OF 760.52 FEET;

SAID STRIP OF LAND BEING 2080.60 FEET OR 126.10 RODS IN LENGTH, CONTAINING 1.433 ACRES MORE OR LESS AND
BEING ALLOCATED BY FORTIES AS FOLLOWS:

NE/4 NE/4	1318.92 L.F.	79.93 RODS	0.908 ACRES
NW/4 NE/4	761.68 L.F.	46.16 RODS	0.525 ACRES

LINE TO BOOMSLANG 14 FED 3H & 9H
BEGINNING AT A POINT WITHIN THE NW/4 NE/4 OF SAID SECTION 14, TOWNSHIP 24 SOUTH, RANGE 33 EAST, N.M.P.M.,
WHENCE THE NORTH QUARTER CORNER OF SAID SECTION 14, TOWNSHIP 24 SOUTH, RANGE 33 EAST, N.M.P.M. BEARS
N54°12'49"W, A DISTANCE OF 815.04 FEET;
THENCE S89°48'23"W A DISTANCE OF 3038.45 FEET TO AN ANGLE POINT OF THE LINE HEREIN DESCRIBED;
THENCE N00°00'29"E A DISTANCE OF 91.81 FEET THE TERMINUS OF THIS CENTERLINE SURVEY, WHENCE THE NORTHWEST
CORNER OF SAID SECTION 14, TOWNSHIP 24 SOUTH, RANGE 33 EAST, N.M.P.M. BEARS N34°50'22"W, A DISTANCE OF 454.66
FEET;

SAID STRIP OF LAND BEING 3130.26 FEET OR 189.71 RODS IN LENGTH, CONTAINING 2.156 ACRES MORE OR LESS AND
BEING ALLOCATED BY FORTIES AS FOLLOWS:

NW/4 NE/4	657.35 L.F.	39.84 RODS	0.453 ACRES
NE/4 NW/4	1318.62 L.F.	79.92 RODS	0.908 ACRES
NW/4 NW/4	1154.29 L.F.	69.96 RODS	0.795 ACRES

LINE TO BOOMSLANG 14-23 FED 2H
BEGINNING AT A POINT WITHIN THE NE/4 NW/4 OF SAID SECTION 14, TOWNSHIP 24 SOUTH, RANGE 33 EAST, N.M.P.M.,
WHENCE THE NORTH QUARTER CORNER OF SAID SECTION 14, TOWNSHIP 24 SOUTH, RANGE 33 EAST, N.M.P.M. BEARS
N69°12'27"E, A DISTANCE OF 1361.13 FEET;
THENCE N00°11'57"W A DISTANCE OF 72.45 FEET THE TERMINUS OF THIS CENTERLINE SURVEY, WHENCE THE NORTH QUARTER
CORNER OF SAID SECTION 14, TOWNSHIP 24 SOUTH, RANGE 33 EAST, N.M.P.M. BEARS N72°06'52"E, A DISTANCE OF 1337.37
FEET;

SAID STRIP OF LAND BEING 72.45 FEET OR 4.39 RODS IN LENGTH, CONTAINING 0.050 ACRES MORE OR LESS AND BEING
ALLOCATED BY FORTIES AS FOLLOWS:

NE/4 NW/4	72.45 L.F.	4.39 RODS	0.050 ACRES
-----------	------------	-----------	-------------

SURVEYOR CERTIFICATE

I, FILIMON F. JARAMILLO, A NEW MEXICO PROFESSIONAL SURVEYOR NO. 12797,
HEREBY CERTIFY THAT I HAVE CONDUCTED AND AM RESPONSIBLE FOR THIS SURVEY,
THAT THIS SURVEY IS TRUE AND CORRECT TO THE BEST OF MY KNOWLEDGE AND
BELIEF, AND THAT THIS SURVEY AND PLAT MEET THE MINIMUM STANDARDS FOR LAND
SURVEYING IN THE STATE OF NEW MEXICO.

IN WITNESS WHEREOF, THIS CERTIFICATE IS EXECUTED AT CARLSBAD,

NEW MEXICO, THIS _____ DAY OF MARCH 2016.

GENERAL NOTES

1.) THE INTENT OF THIS ROUTE SURVEY IS TO
ACQUIRE AN EASEMENT.

2.) BASIS OF BEARING IS NMSP EAST
MODIFIED TO SURFACE COORDINATES.

MADRON SURVEYING, INC.
301 SOUTH CANAL
CARLSBAD, NEW MEXICO 88220
Phone (575) 234-3341

SHEET: 4-6

MADRON SURVEYING, INC.

FILIMON F. JARAMILLO PLS. 12797
301 SOUTH CANAL
(575) 234-3341

SURVEY NO. 4122B

CARLSBAD, NEW MEXICO

ELECTRIC LINE PLAT 400570E
ELECTRIC LINE FROM AN EXISTING XCEL ELECTRIC LINE
TO BOOMSLANG 14 FED 1H & 4H, BOOMSLANG 14-23 FED 2H, AND BOOMSLANG 14 3H & 9H

DEVON ENERGY PRODUCTION COMPANY, L.P.
CENTERLINE SURVEY OF AN ELECTRIC LINE CROSSING
SECTIONS 13 & 14, TOWNSHIP 24 SOUTH, RANGE 33 EAST, N.M.P.M.
LEA COUNTY, STATE OF NEW MEXICO
FEBRUARY 29, 2016

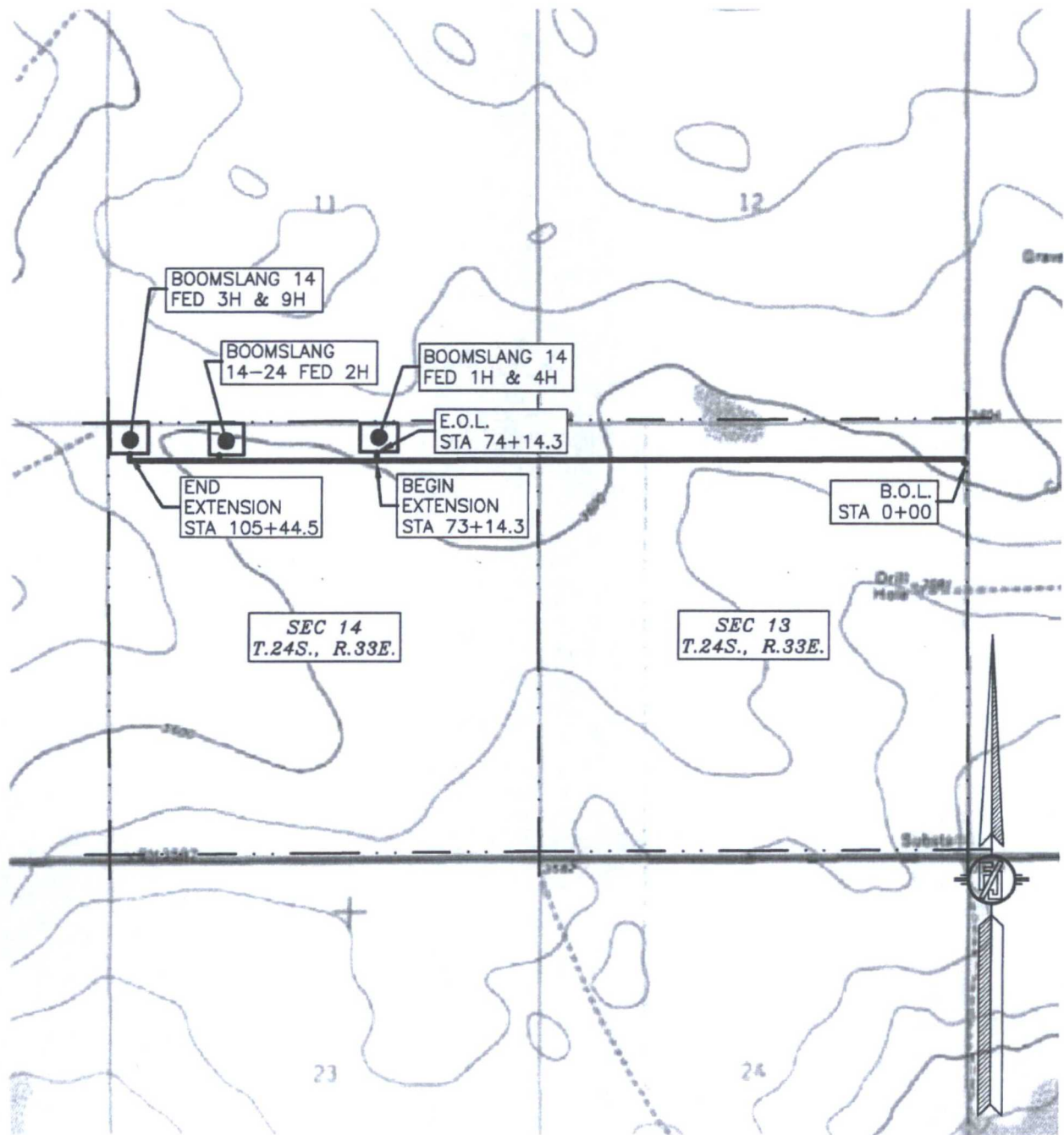

SHEET: 5-6

MADRON SURVEYING, INC.

301 SOUTH CANAL
(575) 234-3341

SURVEY NO. 4122B

CARLSBAD, NEW MEXICO

ELECTRIC LINE PLAT 400570E

ELECTRIC LINE FROM AN EXISTING XCEL ELECTRIC LINE
TO BOOMSLANG 14 FED 1H & 4H, BOOMSLANG 14-23 FED 2H, AND BOOMSLANG 14 3H & 9H

DEVON ENERGY PRODUCTION COMPANY, L.P.
CENTERLINE SURVEY OF AN ELECTRIC LINE CROSSING
SECTIONS 13 & 14, TOWNSHIP 24 SOUTH, RANGE 33 EAST, N.M.P.M.
LEA COUNTY, STATE OF NEW MEXICO
FEBRUARY 29, 2016

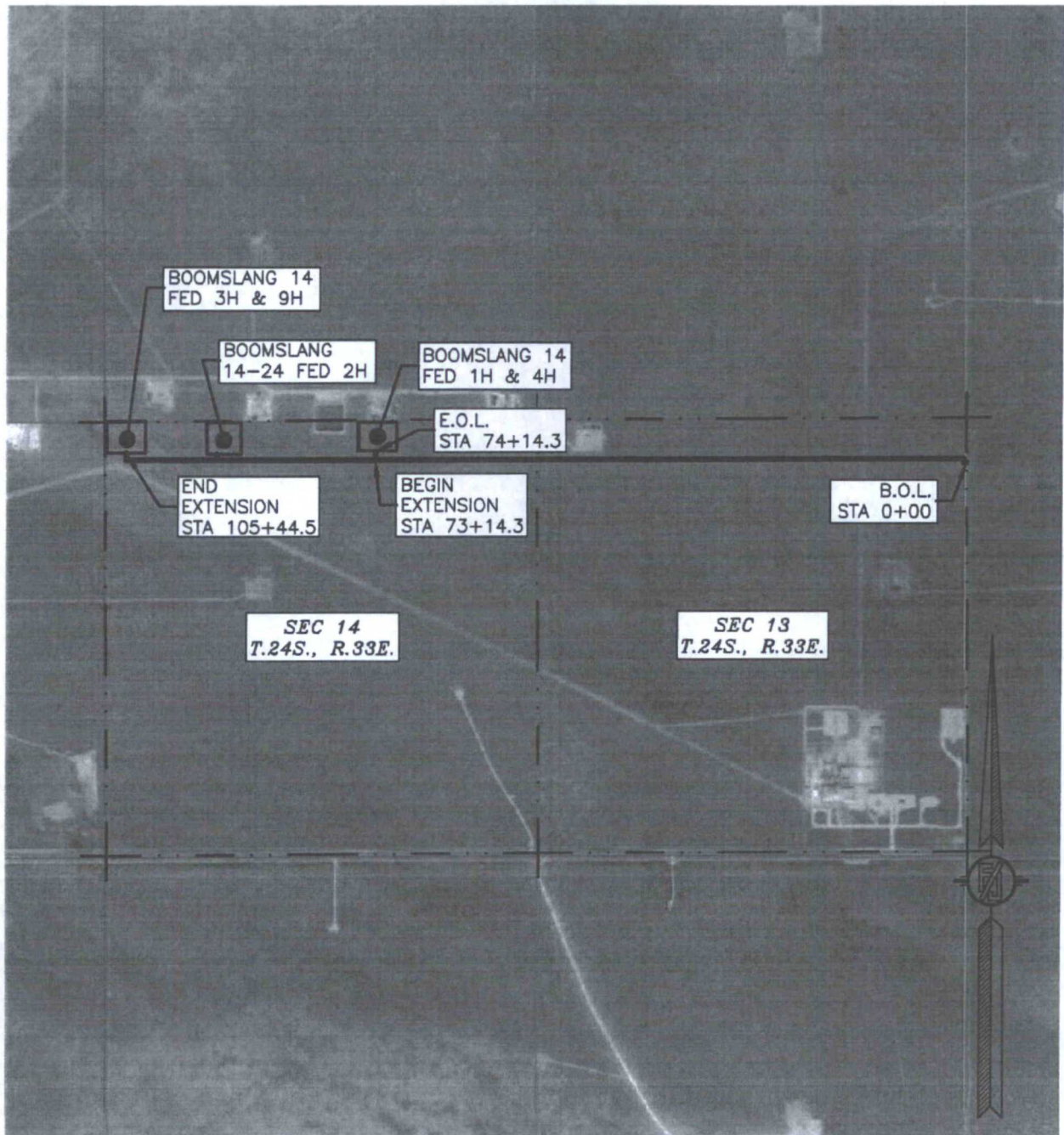

SHEET: 6-6

MADRON SURVEYING, INC.

301 SOUTH CANAL
(575) 234-3341

SURVEY NO. 4122B

CARLSBAD, NEW MEXICO

ELECTRIC LINE PLAT 400570E
ELECTRIC LINE FROM AN EXISTING XCEL ELECTRIC LINE
TO BOOMSLANG 14 FED 1H & 4H, BOOMSLANG 14-23 FED 2H, AND BOOMSLANG 14 3H & 9H

DEVON ENERGY PRODUCTION COMPANY, L.P.
CENTERLINE SURVEY OF AN ELECTRIC LINE CROSSING
SECTION 13, TOWNSHIP 24 SOUTH, RANGE 33 EAST, N.M.P.M.
LEA COUNTY, STATE OF NEW MEXICO
FEBRUARY 29, 2016

DESCRIPTION

A STRIP OF LAND 30 FEET WIDE CROSSING FEE LAND IN SECTION 13, TOWNSHIP 24 SOUTH, RANGE 33 EAST, N.M.P.M., LEA COUNTY, STATE OF NEW MEXICO AND BEING 15 FEET EACH SIDE OF THE FOLLOWING DESCRIBED CENTERLINE SURVEY:

BEGINNING AT A POINT WITHIN THE NE/4 NE/4 OF SAID SECTION 13, TOWNSHIP 24 SOUTH, RANGE 33 EAST, N.M.P.M., WHENCE THE NORTHEAST CORNER OF SAID SECTION 13, TOWNSHIP 24 SOUTH, RANGE 33 EAST, N.M.P.M. BEARS N00°09'15"W, A DISTANCE OF 543.98 FEET;
THENCE S89°56'28"W A DISTANCE OF 33.98 FEET TO AN ANGLE POINT OF THE LINE HEREIN DESCRIBED;
THENCE N00°01'55"E A DISTANCE OF 50.03 FEET TO AN ANGLE POINT OF THE LINE HEREIN DESCRIBED;
THENCE S89°48'24"W A DISTANCE OF 5249.74 FEET THE TERMINUS OF THIS CENTERLINE SURVEY, WHENCE THE NORTHWEST CORNER OF SAID SECTION 13, TOWNSHIP 24 SOUTH, RANGE 33 EAST, N.M.P.M. BEARS N00°27'02"W, A DISTANCE OF 484.16 FEET;

SAID STRIP OF LAND BEING 5333.75 FEET OR 323.26 RODS IN LENGTH, CONTAINING 3.673 ACRES MORE OR LESS AND BEING ALLOCATED BY FORTIES AS FOLLOWS:

NE/4 NE/4	1369.14 L.F.	82.98 RODS	0.943 ACRES
NW/4 NE/4	1321.28 L.F.	80.08 RODS	0.910 ACRES
NE/4 NW/4	1321.62 L.F.	80.10 RODS	0.910 ACRES
NW/4 NW/4	1321.71 L.F.	80.10 RODS	0.910 ACRES

SURVEYOR CERTIFICATE

I, FILIMON F. JARAMILLO, A NEW MEXICO PROFESSIONAL SURVEYOR NO. 12797, HEREBY CERTIFY THAT I HAVE CONDUCTED AND AM RESPONSIBLE FOR THIS SURVEY, THAT THIS SURVEY IS TRUE AND CORRECT TO THE BEST OF MY KNOWLEDGE AND BELIEF, AND THAT THIS SURVEY AND PLAT MEET THE MINIMUM STANDARDS FOR LAND SURVEYING IN THE STATE OF NEW MEXICO.

IN WITNESS WHEREOF, THIS CERTIFICATE IS EXECUTED AT CARLSBAD,
NEW MEXICO, THIS 12 DAY OF MARCH 2016

GENERAL NOTES

- 1.) THE INTENT OF THIS ROUTE SURVEY IS TO ACQUIRE AN EASEMENT.
- 2.) BASIS OF BEARING IS NMSP EAST MODIFIED TO SURFACE COORDINATES.

SHEET: 2-6

MADRON SURVEYING, INC. 301 SOUTH CANAL (575) 234-3341 **CARLSBAD, NEW MEXICO**

FILIMON F. JARAMILLO PLS. 12797

MADRON SURVEYING, INC.
301 SOUTH CANAL
CARLSBAD, NEW MEXICO 88220
Phone (575) 234-3341

SURVEY NO. 4122B

**SECTION 14, TOWNSHIP 24 SOUTH, RANGE 33 EAST, N.M.P.M.
LEA COUNTY, STATE OF NEW MEXICO
WELLS WITHIN 1-MILE DRILL PATH BOUNDARY**

	API	Well	Type	Status	ULSTR	Current	Operator
1	30-025-34397	JACKSON 10 STATE COM #002	Gas	Active	G-10-24S-33E	[7377]	EOG RESOURCES INC
2	30-025-33565	JACKSON 10 STATE COM #001	Gas	Active	O-10-24S-33E	[7377]	EOG RESOURCES INC
3	30-025-34246	STEVENS 11 #001	Gas	Plugged	K-11-24S-33E	[6137]	DEVON ENERGY PRODUCTION COMPANY, LP
4	30-025-41099	ROY BATTY FEDERAL COM #001H	Oil	Active	M-11-24S-33E	[229137]	COG OPERATING LLC
5	30-025-41332	ROY BATTY FEDERAL COM #002H	Oil	Active	N-11-24S-33E	[229137]	COG OPERATING LLC
6	30-025-41333	ROY BATTY FEDERAL COM #003H	Oil	Active	O-11-24S-33E	[229137]	COG OPERATING LLC
7	30-025-41334	ROY BATTY FEDERAL COM #004H	Oil	Active	P-11-24S-33E	[229137]	COG OPERATING LLC
8	30-025-40914	DECKARD FEE #001H	Oil	Active	D-13-24S-33E	[229137]	COG OPERATING LLC
9	30-025-41026	TYRELL FEE #001H	Oil	Active	A-14-24S-33E	[229137]	COG OPERATING LLC
10	30-025-34050	LELA MAE STEVENS FEDERAL COM #001	Gas	Plugged	F-14-24S-33E	[7377]	EOG RESOURCES INC
11	30-025-41087	JACKSON UNIT #017H	Oil	Active	A-15-24S-33E	[15363]	MURCHISON OIL & GAS INC
12	30-025-41793	JACKSON UNIT #038H	Oil	New	A-15-24S-33E	[15363]	MURCHISON OIL & GAS INC
13	30-025-33299	JACKSON UNIT #004	Gas	Active	B-15-24S-33E	[7377]	EOG RESOURCES INC
14	30-025-41792	JACKSON UNIT #037H	Oil	New	B-15-24S-33E	[15363]	MURCHISON OIL & GAS INC
15	30-025-41167	JACKSON UNIT #016H	Oil	Active	B-15-24S-33E	[15363]	MURCHISON OIL & GAS INC
16	30-025-41086	JACKSON UNIT #015H	Oil	Active	C-15-24S-33E	[15363]	MURCHISON OIL & GAS INC
17	30-025-41791	JACKSON UNIT #036H	Oil	New	C-15-24S-33E	[15363]	MURCHISON OIL & GAS INC
18	30-025-34687	JACKSON UNIT #007	Gas	Active	J-15-24S-33E	[15363]	MURCHISON OIL & GAS INC
19	30-025-33238	JACKSON UNIT #003	Gas	Active	N-15-24S-33E	[15363]	MURCHISON OIL & GAS INC
20	30-025-27223	JACKSON UNIT #001	Gas	Active	G-22-24S-33E	[15363]	MURCHISON OIL & GAS INC

**DEVON ENERGY PRODUCTION COMPANY, L.P.
BOOMSLANG "14" FED 2H
LOCATED 200 FT. FROM THE NORTH LINE
AND 1932 FT. FROM THE WEST LINE OF
SECTION 14, TOWNSHIP 24 SOUTH,
RANGE 33 EAST, N.M.P.M.
LEA COUNTY, STATE OF NEW MEXICO**

NOVEMBER 17, 2014

SURVEY NO. 3461

MADRON SURVEYING, INC. 301 SOUTH CANAL (575) 234-3341 **CARLSBAD, NEW MEXICO**

One Mile Radius Map

Estimated Distances to nearest wellbores:

*From SHL: Roy Batty Fed Com 2H

555 ft NE

*From BHL: Stevens Lela Mae Fed Com 1

434 ft E

9

10

11

1

16

15

14

1

24S-32E

21

22

23

2

28

27

26

2

devon

Boomslang 14 Fed 2H

1 Mile Radius Map

11111

11111

11111

11111

11111

11111

11111

11111

11111

11111

11111

11111

11111

11111

11111

11111

11111

11111

11111

11111

11111

11111

11111

11111

11111

11111

11111

11111

11111

11111

11111

11111

11111

11111

11111

11111

11111

11111

11111

11111

11111

11111

11111

11111

11111

11111

11111

11111

11111

11111

11111

11111

11111

11111

11111

11111

11111

11111

11111

11111

11111

11111

11111

11111

11111

11111

11111

11111

11111

11111

11111

11111

11111

11111

11111

11111

11111

11111

11111

11111

11111

11111

11111

11111

11111

11111

11111

11111

11111

11111

11111

11111

11111

11111

11111

11111

11111

11111

11111

11111

11111

11111

11111

11111

11111

11111

11111

11111

11111

11111

11111

11111

11111

11111

11111

11111

11111

11111

11111

11111

11111

11111

11111

11111

11111

11111

11111

11111

11111

11111

11111

11111

11111

11111

11111

11111

11111

11111

11111

11111

11111

11111

11111

11111

11111

11111

11111

11111

11111

11111

11111

11111

11111

11111

11111

11111

11111

11111

11111

11111

11111

11111

11111

11111

11111

11111

11111

11111

11111

11111

11111

11111

11111

11111

11111

11111

11111

11111

11111

11111

11111

11111

11111

11111

11111

11111

11111

11111

11111

11111

11111

11111

11111

11111

11111

11111

11111

11111

11111

11111

11111

11111

11111

11111

11111

11111

11111

11111

11111

11111

11111

11111

11111

11111

11111

11111

11111

11111

11111

11111

11111

11111

11111

11111

11111

11111

11111

11111

11111

11111

11111

11111

11111

11111

11111

11111

11111

11111

11111

11111

11111

11111

11111

11111

11111

11111

11111

11111

11111

11111

11111

11111

11111

11111

11111

11111

11111

11111