

UNITED STATES
DEPARTMENT OF THE INTERIOR
BUREAU OF LAND MANAGEMENTFORM APPROVED
OMB NO. 1004-0135
Expires: July 31, 2010

SUNDRY NOTICES AND REPORTS ON WELLS

Do not use this form for proposals to drill or to re-enter an abandoned well. Use form 3160-3 (APD) for such proposals.

5. Lease Serial No.
NMLC061841

6. If Indian, Allottee or Tribe Name

7. If under Lease/Agreement, Name and/or No.
892000-000

SUBMIT IN TRIPLICATE - Other instructions on reverse side.

1. Type of Well

☐ Oil Well ☐ Gas Well ☒ Other: INJECTION8. Well Name and No.
MCA UNIT 449

2. Name of Operator

CONOCOPHILLIPS COMPANY

Contact: GREG BRYANT

E-Mail: GREG.BRYANT@BASICENERGYSERVICES.COM

9. API Well No.

30-025-39429-00-S1

3a. Address

MIDLAND, TX 79710

3b. Phone No. (include area code)

Ph: 432-563-3355

10. Field and Pool, or Exploratory
MALJAMAR

4. Location of Well (Footage, Sec., T., R., M., or Survey Description)

Sec 26 T17S R32E NENW 760FNL 1430FWL

11. County or Parish, and State

LEA COUNTY, NM

12. CHECK APPROPRIATE BOX(ES) TO INDICATE NATURE OF NOTICE, REPORT, OR OTHER DATA

TYPE OF SUBMISSION	TYPE OF ACTION			
<input checked="" type="checkbox"/> Notice of Intent	<input type="checkbox"/> Acidize	<input type="checkbox"/> Deepen	<input type="checkbox"/> Production (St	INT TO PA <u>PM</u> P&A NR _____ P&A R _____
<input type="checkbox"/> Subsequent Report	<input type="checkbox"/> Alter Casing	<input type="checkbox"/> Fracture Treat	<input type="checkbox"/> Reclamation	
<input type="checkbox"/> Final Abandonment Notice	<input type="checkbox"/> Casing Repair	<input type="checkbox"/> New Construction	<input type="checkbox"/> Recomplete	
	<input type="checkbox"/> Change Plans	<input checked="" type="checkbox"/> Plug and Abandon	<input type="checkbox"/> Temporarily A	
	<input type="checkbox"/> Convert to Injection	<input type="checkbox"/> Plug Back	<input type="checkbox"/> Water Dispos	

13. Describe Proposed or Completed Operation (clearly state all pertinent details, including estimated starting date of any proposed work and approximate duration thereof. If the proposal is to deepen directionally or recompleat horizontally, give subsurface locations and measured and true vertical depths of all pertinent markers and zones. Attach the Bond under which the work will be performed or provide the Bond No. on file with BLM/BIA. Required subsequent reports shall be filed within 30 days following completion of the involved operations. If the operation results in a multiple completion or recompleat in a new interval, a Form 3160-4 shall be filed once testing has been completed. Final Abandonment Notices shall be filed only after all requirements, including reclamation, have been completed, and the operator has determined that the site is ready for final inspection.)

1) MIRU, NDWH, NU BOP

2) POOH RBP @ 3500'

3) RIH Tbg - Tag BP @ 3915'. Circ hole w/ MLF. Cap w/ 45sx cmt to 3500'. WOC-Tag

4) Spot 25sx cmt @ 3300' - 3150'. WOC-Tag

5) Spot 25sx cmt @ 2650' - 2500'. WOC-Tag

6) Spot 55sx cmt @ 2300' - 1800'. WOC-Tag

7) Spot 35sx cmt @ 1450' - 850'. WOC-Tag

8) Spot 25sx cmt @ 125' - 3'.

9) POOH. Top off well. Verify cmt @ surface. RDMO. Cut of WH & anchors. Install P&A marker.

SEE ATTACHED FOR
CONDITIONS OF APPROVAL

14. I hereby certify that the foregoing is true and correct.

Electronic Submission #341073 verified by the BLM Well Information System

For CONOCOPHILLIPS COMPANY, sent to the Hobbs

Committed to AFMSS for processing by PRISCILLA PEREZ on 06/06/2016 (16PP0736SE)

Name (Printed/Typed) GREG BRYANT

Title AGENT

Signature (Electronic Submission)

Date 06/04/2016

THIS SPACE FOR FEDERAL OR STATE OFFICE USE

Approved By <u>Teungku Muchlis Krueng</u>	Title	APPROVED PETROLEUM ENGINEER JUN 14 2016 BUREAU OF LAND MANAGEMENT CARLSBAD FIELD OFFICE	Date
Conditions of approval, if any, are attached. Approval of this notice does not warrant or certify that the applicant holds legal or equitable title to those rights in the subject lease which would entitle the applicant to conduct operations thereon.	Office		

Title 18 U.S.C. Section 1001 and Title 43 U.S.C. Section 1212, make it a crime for any person knowingly and willfully to make to any department or agency of the United States any false, fictitious or fraudulent statements or representations as to any matter within its jurisdiction.

** BLM REVISED ** BLM REVISED ** BLM REVISED ** BLM REVISED ** BLM REVISED **

FOR RECORD ONLY

MW/OCD 6/20/2016

WELLBORE SKETCH
ConocoPhillips Company -- Permian Basin Business Unit

Date May 24, 2016

RKB @ 3991'
 DF @ 3976'
 GL @ 3976'

Subarea Maljamar
 Lease & Well No MCA Unit No. 449
 Legal Description 760 FNL & 1430 FWL, Sec. 26, T-17S, R-32E
 County Lea State New Mexico
 Field Maljamar (Grayburg-San Andres)
 Date Spudded 3/25/2013 Rig Released: 3/31/2013
 API Number 30-025-39429
 Status: Active Service Well

OGRID # 217817
 Lease # LC-061841

Stimulation History:

Interval	Date	Type	Gals	Lbs. Sand	Max Press	ISIP	Max Rate	Down
	4/10/2013	Perf 3965-3975, 3990-3995, 4005-4015, 4030-4040, 4120-4140, 4175-4185, 4210-4220						
3965-4220	4/11/2013	15% NEA	2730					
3965-4220	4/18/2013	X-Link	30,990	59,639				
	4/20/2016	Csg Lk fr 3582-3613'						
	4/21/2016	Set CIBP @ 3915'						
	4/21/2016	Set RBP @ 3500'						

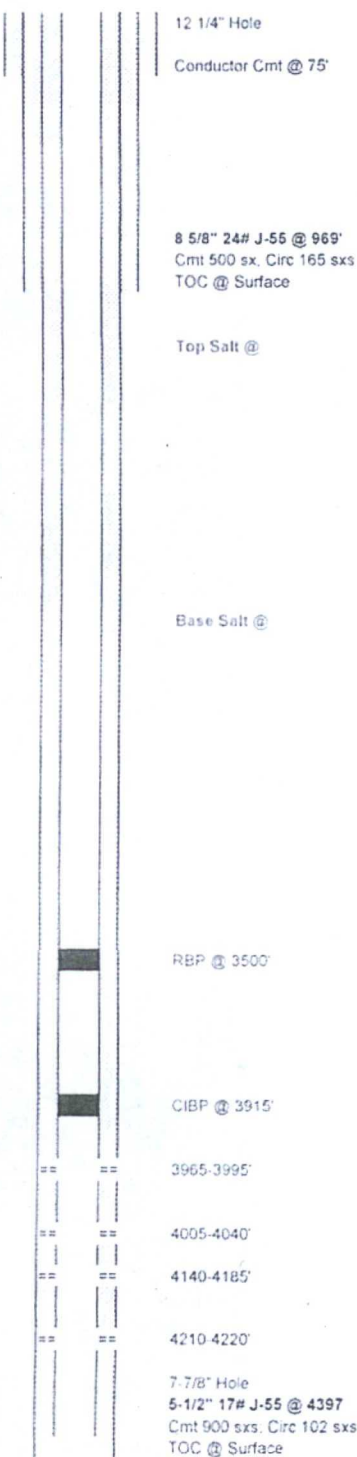

PBTD @ 4351'
 TD @ 4411'

Formation Tops:

Rustler	928'
Salado	1109'
Tansill	2147'
Yates	2286'
Seven Rivers	2632'
Queen	3279'
Grayburg	3647'
San Andres	4066'

WELLBORE SKETCH
ConocoPhillips Company -- Permian Basin Business Unit

Date: May 24, 2016

RKB @ 3991'
 DF @
 GL @ 3978'

Subarea	Maljamar		
Lease & Well No.	MCA Unit	No. 449	
Legal Description	760 FNL & 1430 FWL, Sec. 26, T-17S, R-32E		
County	Lea	State	New Mexico
Field	Maljamar (Grayburg-San Andres)		
Date Spudded	3/25/2013	Rig Released:	3/31/2013
API Number	39-025-39429		
Status	Active Service Well		

OGRID # 217817
 Lease # LC-061841

Stimulation History:

Interval	Date	Type	Gals	Lbs. Sand	Max Press	ISIP	Max Rate	Down
	4/10/2013	Perf 3965-3975, 3990-3995, 4005-4015, 4030-4040, 4120-4140, 4175-4185, 4210-4220						
3965-4220	4/11/2013	15% NEA	2730					
3965-4220	4/18/2013	X-Link	30,990	59,639				
	4/20/2016	Csg Lk fr 3582-3613'						
	4/21/2016	Set CIBP @ 3915'						
	4/21/2016	Set RBP @ 3500'						

12 1/4" Hole
 Spot 25sx cmt @ 125'-3'
 Conductor Cmt @ 75'

8 5/8" 24# J-55 @ 969'
 Cmt 500 sx, Circ 165 sxs
 TOC @ Surface
 Spot 35sx cmt @ ~~1160~~-1600' Tag
 Top Salt @ **1160**

Spot 55sx cmt @ ~~2336~~-1800' Tag
 Base Salt @ **2336 - 1836**

Spot 25sx cmt @ 2650'-2600' Tag

Spot 25sx cmt @ 3300'-3150' Tag

RBP @ 3500' (POOH)

Spot 45sx cmt @ 3915'-3500' Tag

CIBP @ 3915'

3965-3995'

4005-4040'

4140-4185'

4210-4220'

7-7/8" Hole
 5-1/2" 17# J-55 @ 4397'
 Cmt 900 sxs Circ 102 sxs
 TOC @ Surface

PBTD @ 4351'
 TD @ 4411'

Formation Tops:

Rustler	928'
Salado	1109'
Tansil	2147'
Yates	2285'
Seven Rivers	2632'
Queen	3279'
Grayburg	3647'
San Andres	4066'



United States Department of the Interior

BUREAU OF LAND MANAGEMENT

Carlsbad Field Office
620 E. Greene St.
Carlsbad, New Mexico 88220-6292
www.blm.gov/nm



In Reply Refer To: 1310

Reclamation Objectives and Procedures

Reclamation Objective: Oil and gas development is one of many uses of the public lands and resources. While development may have a short- or long-term effect on the land, successful reclamation can ensure the effect is not permanent. During the life of the development, all disturbed areas not needed for active support of production operations should undergo "interim" reclamation in order to minimize the environmental impacts of development on other resources and uses. At final abandonment, well locations, production facilities, and access roads must undergo "final" reclamation so that the character and productivity of the land and water are restored.

The long-term objective of final reclamation is to set the course for eventual ecosystem restoration, including the restoration of the natural vegetation community, hydrology, and wildlife habitats. In most cases this means returning the land to a condition approximating or equal to that which existed prior to the disturbance. The final goal of reclamation is to restore the character of the land and water to its pre-disturbance condition. The operator is generally not responsible for achieving full ecological restoration of the site. Instead, the operator must achieve the short-term stability, visual, hydrological, and productivity objectives of the surface management agency and take steps necessary to ensure that long-term objectives will be reached through natural processes.

To achieve these objectives, remove any and all contaminants, scrap/trash, equipment, pipelines and powerlines. Strip and remove caliche, contour the location to blend with the surrounding landscape, re-distribute the native soils, provide erosion control as needed, rip and seed as specified in the original APD COA. This will apply to well pads, facilities, and access roads. Barricade access road at the starting point. If reserve pits have not reclaimed due to salts or other contaminants, submit a plan for approval, as to how you propose to provide adequate restoration of the pit area.

1. The Application for Permit to Drill or Reenter (APD, Form 3160-3), Surface Use Plan of Operations must include adequate measures for stabilization and reclamation of disturbed lands. Oil and Gas operators must plan for reclamation, both interim and final, up front in the APD process as per Onshore Oil and Gas Order No. 1.
2. For wells and/or access roads not having an approved plan, or an inadequate plan for surface reclamation (either interim or final reclamation), the operator must submit a proposal describing the procedures for reclamation. For interim reclamation, the appropriate time for submittal would be when filing the Well Completion or Recompletion Report and Log (Form 3160-4). For final reclamation, the appropriate time for submittal would be when filing the Notice of Intent, or the Subsequent Report of Abandonment, Sundry Notices and Reports on Wells (Form 3160-5). Interim reclamation is to be completed within 6 months of well completion, and final reclamation is to be completed within 6 months of well abandonment.
3. The operator must file a Subsequent Report Plug and Abandonment (Form 3160-5) following the plugging of a well.

4. Previous instruction had you waiting for a BLM specialist to inspect the location and provide you with reclamation requirements. If you have an approved Surface Use Plan of Operation and/or an approved Sundry Notice, you are free to proceed with reclamation as per approved APD. If you have issues or concerns, contact a BLM specialist to assist you. It would be in your interest to have a BLM specialist look at the location and access road prior to the removal of reclamation equipment to ensure that it meets BLM objectives. Upon conclusion submit a Form 3160-5, Subsequent Report of Reclamation. This will prompt a specialist to inspect the location to verify work was completed as per approved plans.
5. The approved Subsequent Report of Reclamation will be your notice that the native soils, contour and seedbed have been reestablished. If the BLM objectives have not been met the operator will be notified and corrective actions may be required.
6. It is the responsibility of the operator to monitor these locations and/or access roads until such time as the operator feels that the BLM objective has been met. If after two growing seasons the location and/or access roads are not showing the potential for successful revegetation, additional actions may be needed. When you feel the BLM objectives have been met submit a Final Abandonment Notice (FAN), Form 3160-5, stating that all reclamation requirements have been achieved and the location and/or access road is ready for a final abandonment inspection.
7. At this time the BLM specialist will inspect the location and/or access road. If the native soils and contour have been restored, and the revegetation is successful, the FAN will be approved, releasing the operator of any further liability of the location and/or access road. If the location and/or access road have not achieved the objective, you will be notified as to additional work needed or additional time being needed to achieve the objective.

If there are any questions, please feel free to contact any of the following specialists:

Jim Amos
Supervisory Petroleum Engineering Tech
575-234-5909, 575-361-2648 (Cell)

Arthur Arias
Environmental Protection Specialist
575-234-6230

Linda Denniston
Environmental Protection Specialist
575-234-5974

Henryetta Price
Environmental Protection Specialist
575-234-5951

Dara Glass
Environmental Protection Specialist
575-234-5924

Shelly Tucker
Environmental Protection Specialist
575-234-5979

BUREAU OF LAND MANAGEMENT
Carlsbad Field Office
620 East Greene Street
Carlsbad, New Mexico 88220
575-234-5972

**Permanent Abandonment of Federal Wells
Conditions of Approval (LPC Habitat)**

Failure to comply with the following Conditions of Approval may result in a Notice of Incidents of Noncompliance (INC) in accordance with 43 CFR 3163.1.

1. Plugging operations shall commence within ninety (90) days from the approval date of this Notice of Intent to Abandon.

If you are unable to plug the well by the 90th day provide this office, prior to the 90th day, with the reason for not meeting the deadline and a date when we can expect the well to be plugged. Failure to do so will result in enforcement action.

The rig used for the plugging procedure cannot be released and moved off without the prior approval of the authorized officer. Failure to do so may result in enforcement action.

2. **Notification:** Contact the appropriate BLM office at least 24 hours prior to the commencing of any plugging operations. For wells in Chaves and Roosevelt County, call 575-627-0272; Eddy County, call 575-361-2822; Lea County, call 575-393-3612.

3. **Blowout Preventers:** A blowout preventer (BOP), as appropriate, shall be installed before commencing any plugging operation. The BOP must be installed and maintained as per API and manufacturer recommendations. The minimum BOP requirement is a 2M system for a well not deeper than 9,090 feet; a 3M system for a well not deeper than 13,636 feet; and a 5M system for a well not deeper than 22,727 feet.

4. **Mud Requirement:** Mud shall be placed between all plugs. Minimum consistency of plugging mud shall be obtained by mixing at the rate of 25 sacks (50 pounds each) of gel per 100 barrels of **brine** water. Minimum nine (9) pounds per gallon.

5. **Cement Requirement:** Sufficient cement shall be used to bring any required plug to the specified depth and length. Any given cement volumes on the proposed plugging procedure are merely estimates and are not final. Unless specific approval is received, no plug except the surface plug shall be less than 25 sacks of cement. Any plug that requires a tag will have a minimum WOC time of 4 hours.

In lieu of a cement plug across perforations in a cased hole (not for any other plugs), a bridge plug set within 50 feet to 100 feet above the perforations shall be capped with 25 sacks of cement. If a bailer is used to cap this plug, 35 feet of cement shall be sufficient. **Before pumping or bailing cement on top of CIBP, tag will be required to verify depth. Based on depth, a tag of the cement may be deemed necessary.**

Unless otherwise specified in the approved procedure, the cement plug shall consist of either Neat Class "C", for up to 7,500 feet of depth or Neat Class "H", for deeper than 7,500 feet plugs.

6. Below Ground Level Cap (Lesser Prairie-Chicken Habitat): All casing shall be cut-off at the base of the cellar or 3 feet below final restored ground level (whichever is deeper). **The BLM is to be notified a minimum of 4 hours prior to the wellhead being cut off to verify that cement is to surface in the casing and all annuluses. Wellhead cut off shall commence within ten (10) calendar days of the well being plugged. If the cut off cannot be done by the 10th day, the BLM is to be contacted with justification to receive an extension for completing the cut off.** Upon the plugging and subsequent abandonment of wells that are located in lesser prairie-chicken habitat, the casings shall be cut-off at the base of the cellar or 3 feet below final restored ground level (whichever is deeper). The well bore shall then be covered with a metal plate at least ¼ inch thick and welded in place. A weep hole shall be left in the plate and/or casing.

NMOCD also requires the operator to notify NMOCD when this type of dry hole marker is used. This can be done on the subsequent report of abandonment which is submitted to the BLM after the well is plugged. State that a below ground cap was installed as required in the COA's from the BLM.

7. Subsequent Plugging Reporting: Within 30 days after plugging work is completed, file one original and three copies of the Subsequent Report of Abandonment, Form 3160-5 to BLM. The report should give in detail the manner in which the plugging work was carried out, the extent (by depths) of cement plugs placed, and the size and location (by depths) of casing left in the well. **Show date well was plugged.**

8. Trash: All trash, junk and other waste material shall be contained in trash cages or bins to prevent scattering and will be removed and deposited in an approved sanitary landfill. Burial on site is not permitted.

Following the submission and approval of the Subsequent Report of Abandonment, surface restoration will be required. See attached reclamation objectives.

Timing Limitation Stipulation/ Condition of Approval for Lesser Prairie-Chicken:

From March 1st through June 15th annually, abandonment activities will be allowed except between the hours from 3:00 am and 9:00 am. Normal vehicle use on existing roads will not be restricted