

DISTRICT I  
1625 N. French Dr., Hobbs, NM 88240  
Phone: (575) 393-6161 Fax: (575) 393-0720

DISTRICT II  
811 S. First St., Artesia, NM 88210  
Phone: (575) 748-1283 Fax: (575) 748-9720

DISTRICT III  
1000 Rio Brazos Road, Aztec, NM 87410  
Phone: (505) 334-6178 Fax: (505) 334-6170

DISTRICT IV  
1220 S. St. Francis Dr., Santa Fe, NM 87505  
Phone: (505) 476-3460 Fax: (505) 476-3462

State of New Mexico  
Energy, Minerals & Natural Resources Department  
OIL CONSERVATION DIVISION  
1220 South St. Francis Dr.  
Santa Fe, New Mexico 87505

HOBBS OCD  
JUN 22 2016  
RECEIVED

Form C-102  
Revised August 1, 2011  
Submit one copy to appropriate  
District Office

☐ AMENDED REPORT

WELL LOCATION AND ACREAGE DEDICATION PLAT

|                                   |  |  |
|-----------------------------------|--|--|
| API Number<br><b>30-025-43319</b> | Pool Code<br><b>97869</b>                        | Pool Name<br><b>SWD; Devonian-Silurian</b> |
| Property Code<br><b>316350</b>    | Property Name<br><b>MILLS NORTH SWD</b>          | Well Number<br><b>1</b>                    |
| OGRID No.<br><b>300339</b>        | Operator Name<br><b>OILFIELD WATER LOGISTICS</b> | Elevation<br><b>3660'</b>                  |

Surface Location

|                           |                      |                         |                      |         |                             |                                  |                             |                               |                      |
|---------------------------|----------------------|-------------------------|----------------------|---------|-----------------------------|----------------------------------|-----------------------------|-------------------------------|----------------------|
| UL or lot No.<br><b>P</b> | Section<br><b>35</b> | Township<br><b>21-S</b> | Range<br><b>32-E</b> | Lot Idn | Feet from the<br><b>200</b> | North/South line<br><b>SOUTH</b> | Feet from the<br><b>237</b> | East/West line<br><b>EAST</b> | County<br><b>LEA</b> |
|---------------------------|----------------------|-------------------------|----------------------|---------|-----------------------------|----------------------------------|-----------------------------|-------------------------------|----------------------|

Bottom Hole Location If Different From Surface

|                 |         |                 |       |                    |               |                  |               |                |        |
|-----------------|---------|-----------------|-------|--------------------|---------------|------------------|---------------|----------------|--------|
| UL or lot No.   | Section | Township        | Range | Lot Idn            | Feet from the | North/South line | Feet from the | East/West line | County |
| Dedicated Acres |         | Joint or Infill |       | Consolidation Code |               | Order No.        |               |                |        |

NO ALLOWABLE WILL BE ASSIGNED TO THIS COMPLETION UNTIL ALL INTERESTS HAVE BEEN CONSOLIDATED OR A NON-STANDARD UNIT HAS BEEN APPROVED BY THE DIVISION

|  |  |  |  |
|--|--|--|--|
| GEODETIC COORDINATES<br>NAD 27 NME<br>SURFACE LOCATION<br>Y=520304.9 N<br>X=714782.1 E<br>LAT.=32.428508" N<br>LONG.=103.637226" W |  | GEODETIC COORDINATES<br>NAD 83 NME<br>SURFACE LOCATION<br>Y=520365.8 N<br>X=755964.3 E<br>LAT.=32.428631" N<br>LONG.=103.637714" W |  |
|--|--|--|--|

OPERATOR CERTIFICATION

I hereby certify that the information herein is true and complete to the best of my knowledge and belief, and that this organization either owns a working interest or unleased mineral interest in the land including the proposed bottom hole location or has a right to drill this well at this location pursuant to a contract with an owner of such mineral or working interest, or to a voluntary pooling agreement or a compulsory pooling order heretofore entered by the division.

  
Signature  
Date **06-21-16**  
Printed Name **Stephen Pattee**  
E-mail Address **steve@longquist.com**

SURVEYOR CERTIFICATION

I hereby certify that the well location shown on this plat was plotted from field notes of actual surveys made by me or under my supervision, and that the same is true and correct to the best of my belief.

JUNE 10, 2015

Date of Survey  
Signature & Seal of Professional Surveyor:

  
Certificate Number **3239**  
Gary G. Eidson 12641  
Ronald J. Eidson 3239

ACK REL W.O. 15110495 JWSC W.O. 15 11 0623



# WELL SITE PLAN

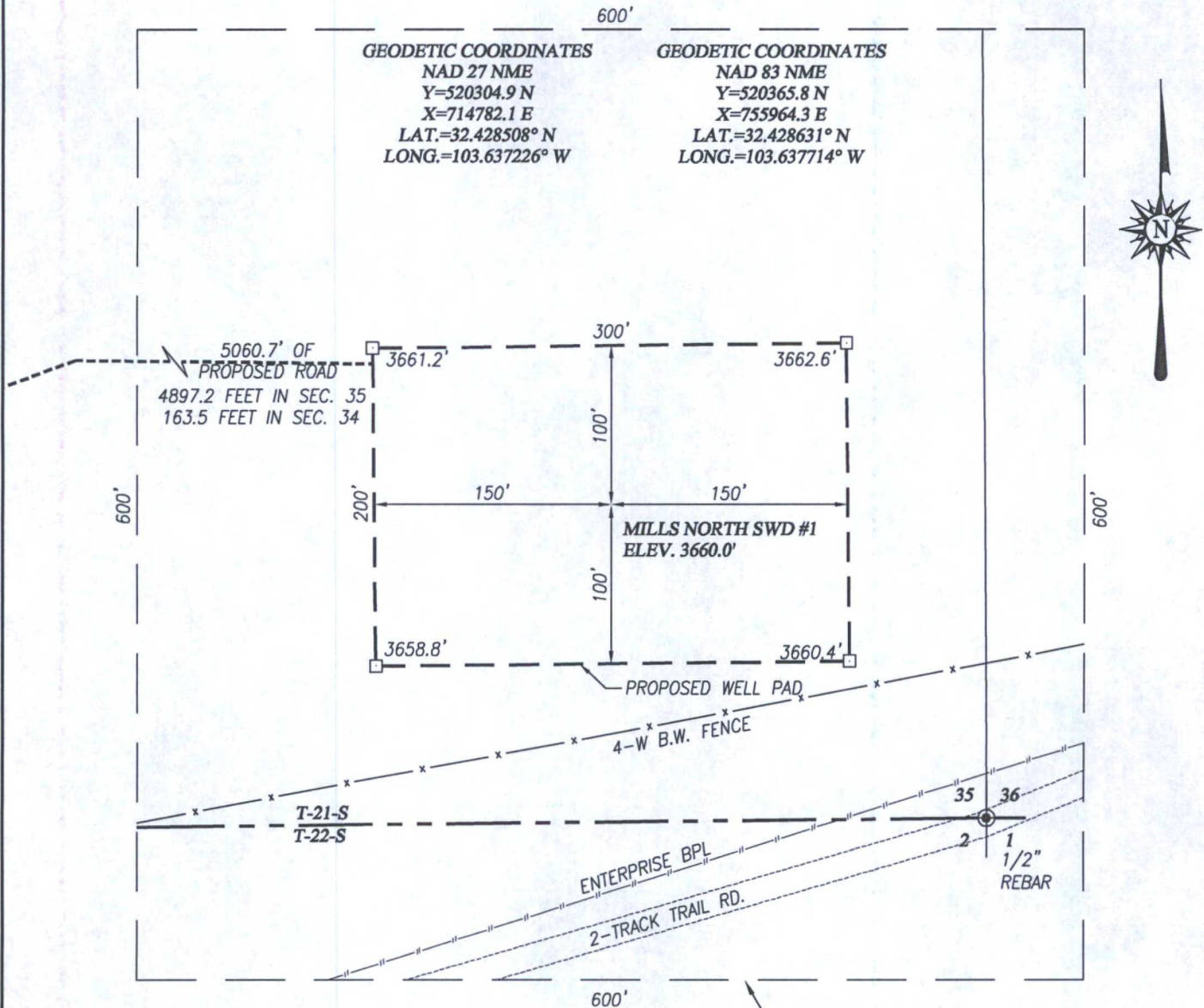

## DIRECTIONS TO MILLS NORTH SWD #1:

FROM THE INTERSECTION OF U.S. HIGHWAY 62-180 AND ST. HWY. 176 (APPROX. 37 MILES WEST OF HOBBS, N.M.), GO SOUTHEAST ON ST. HWY. 176 FOR APPROX. 6.4 MILES TO LEASE ROAD. TURN RIGHT AND GO SOUTH APPROX. 0.6 MILES TO "Y" INTERSECTION. STAY RIGHT AND GO SOUTHWEST AT "Y" APPROX. 1.6 MILES TO INTERSECTION. TURN LEFT AND GO SOUTHEAST ON MEANDERING ROAD APPROX. 0.8 MILES TO "Y" INTERSECTION. STAY LEFT AND GO SOUTHEAST, NORTHEAST AND SOUTH APPROX. 1.3 MILES TO "Y" INTERSECTION. TURN RIGHT AND GO SOUTH APPROX. 4.8 MILES. TURN RIGHT AND GO WEST APPROX. 0.8 MILES. TURN LEFT AND GO SOUTH APPROX. 0.3 MILES. TURN RIGHT AND GO WEST APPROX. 0.7 MILES. TURN RIGHT AND GO NORTHWEST AT ROAD TEE APPROX. 1.8 MILES TO PROPOSED ROAD SURVEY FLAG. FOLLOW STAKED ROAD NORTHEAST APPROX. 190 FEET. THEN EAST APPROX. 4870 FEET (0.9 MILES) TO NORTHWEST CORNER OF THIS LOCATION.

## ARCHEOLOGICAL SURVEY BOUNDARY

### NOTE:

SEE "TOPOGRAPHICAL AND ACCESS ROAD MAP" FOR PROPOSED ROAD LOCATION.

100 0 100 200 Feet

Scale: 1"=100'

## OILFIELD WATER LOGISTICS

MILLS NORTH SWD #1 WELL LOCATED 200 FEET FROM THE SOUTH LINE AND 237 FEET FROM THE EAST LINE OF SECTION 35, TOWNSHIP 21 SOUTH, RANGE 32 EAST, N.M.P.M., LEA COUNTY, NEW MEXICO

|                      |                   |               |
|----------------------|-------------------|---------------|
| Survey Date: 6/10/15 | CAD Date: 6/17/15 | Drawn By: ACK |
| W.O. No.: 15110623   | Rev: .            | Rel. W.O.:    |
|                      |                   | Sheet 1 of 1  |



PROVIDING SURVEYING SERVICES  
 SINCE 1946  
**JOHN WEST SURVEYING COMPANY**  
 412 N. DAL PASO HOBBS, N.M. 88240  
 (575) 393-3117 www.jwsc.biz  
 TBPLS# 10021000



# VICINITY MAP

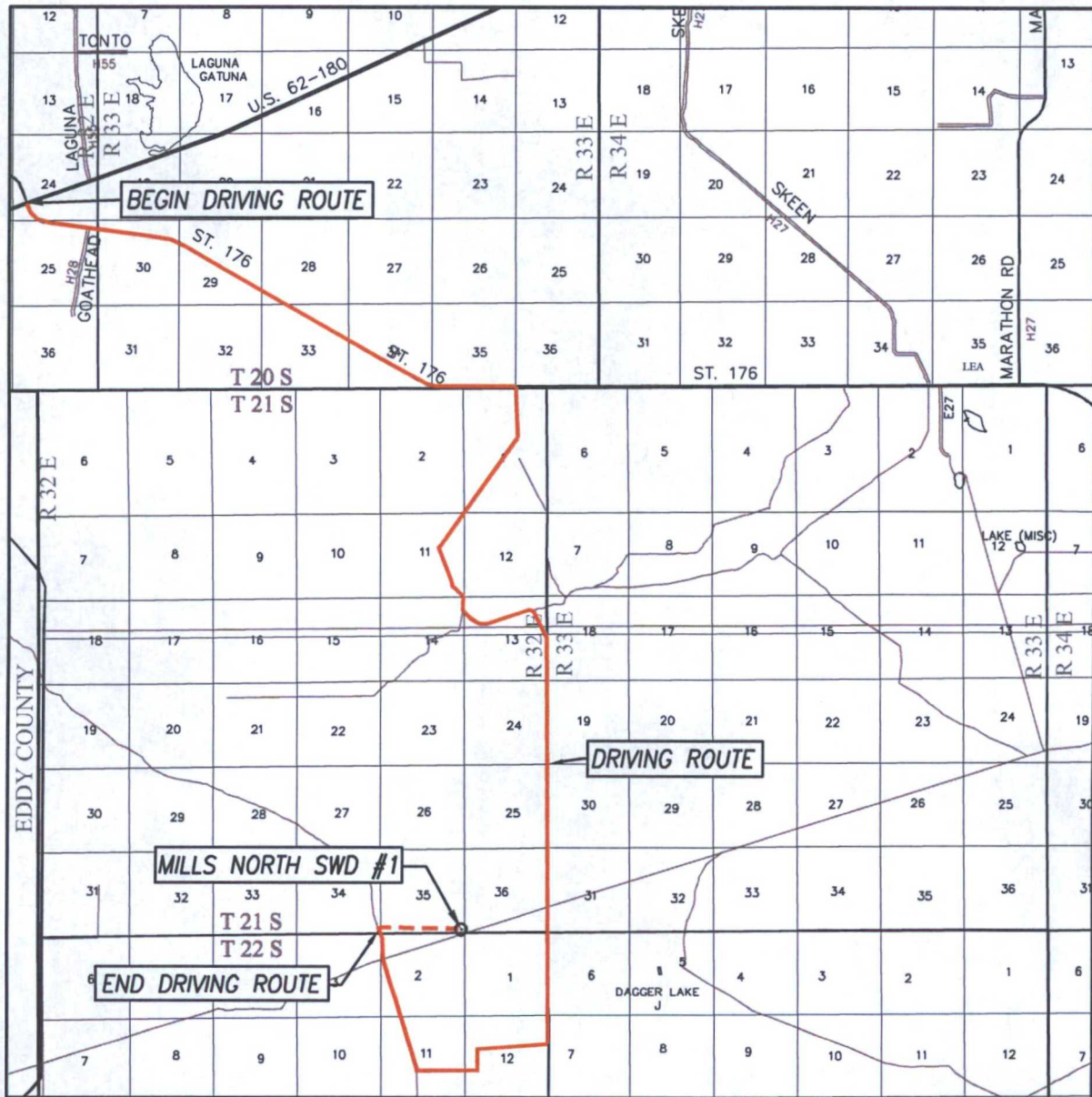

SCALE: 1" = 2 MILES

DRIVING ROUTE: SEE TOPOGRAPHICAL AND ACCESS ROAD MAP

SEC. 35 TWP. 21-S RGE. 32-E

SURVEY N.M.P.M.

COUNTY LEA STATE NEW MEXICO

DESCRIPTION 200' FSL & 237' FEL

ELEVATION 3660'

OPERATOR OILFIELD WATER LOGISTICS

LEASE MILLS NORTH SWD



PROVIDING SURVEYING SERVICES  
SINCE 1946  
**JOHN WEST SURVEYING COMPANY**  
412 N. DAL PASO HOBBS, N.M. 88240  
(575) 393-3117 [www.jwsc.biz](http://www.jwsc.biz)  
TBPLS# 10021000

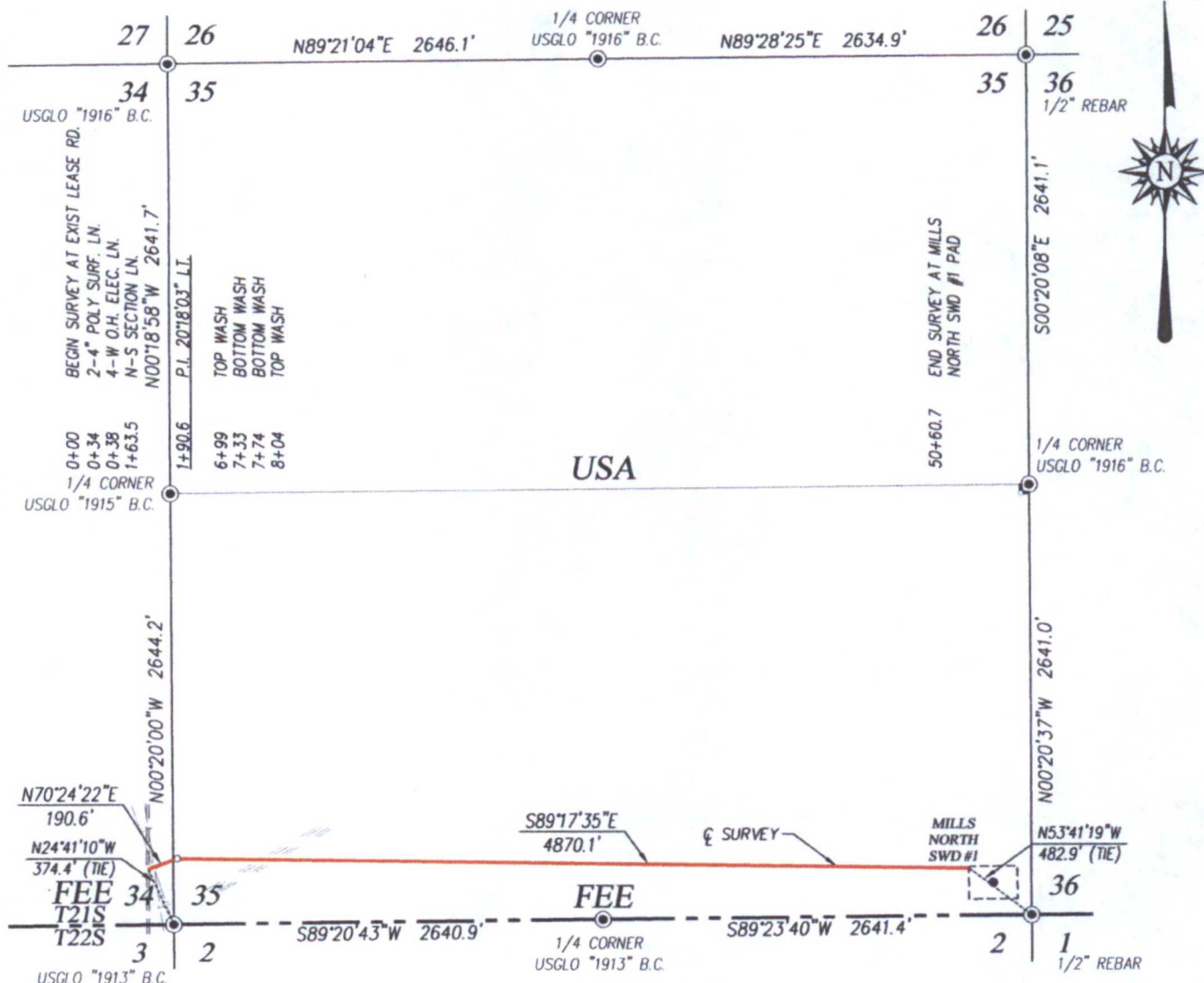

### DESCRIPTIONS

SURVEY FOR AN ACCESS ROAD CROSSING SECTIONS 34 & 35, TOWNSHIP 21 SOUTH, RANGE 32 EAST, N.M.P.M., LEA COUNTY, NEW MEXICO, AND BEING MORE PARTICULARLY DESCRIBED AS FOLLOWS:

BEGINNING AT A POINT IN THE SOUTHEAST QUARTER OF SECTION 34, WHICH LIES N24°41'10"W 374.4 FEET FROM THE SOUTHEAST CORNER; THEN N70°24'22"E 190.6 FEET; THEN S89°17'35"E 4870.1 FEET TO A POINT IN THE SOUTHEAST QUARTER OF SAID SECTION 35, WHICH LIES N53°41'19"W 482.9 FEET FROM THE SOUTHEAST CORNER.

TOTAL LENGTH EQUALS 5060.7 FEET OR 306.71 RODS.

### NOTE

BEARINGS SHOWN HEREON ARE MERCATOR GRID AND CONFORM TO THE NEW MEXICO COORDINATE SYSTEM "NEW MEXICO EAST ZONE" NORTH AMERICAN DATUM 1983. DISTANCES ARE SURFACE VALUES.

### LEGEND

● DENOTES FOUND CORNER AS NOTED

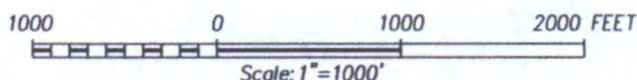

I, RONALD J. EIDSON, NEW MEXICO PROFESSIONAL SURVEYOR No. 3239, DO HEREBY CERTIFY THAT THIS SURVEY PLAT AND THE ACTUAL SURVEY ON THE GROUND UPON WHICH IT IS BASED WERE PERFORMED BY ME OR UNDER MY DIRECT SUPERVISION; THAT I AM RESPONSIBLE FOR THIS SURVEY; THAT THIS SURVEY MEETS THE MINIMUM STANDARDS FOR SURVEYING IN NEW MEXICO; AND THAT IT IS TRUE AND CORRECT TO THE BEST OF MY KNOWLEDGE AND BELIEF.

RONALD J. EIDSON *Ronald J. Eidson*  
DATE: 06/18/2015



PROVIDING SURVEYING SERVICES  
SINCE 1946  
**JOHN WEST SURVEYING COMPANY**  
412 N. DAL PASO HOBBS, N.M. 88240  
(575) 393-3117 www.jwsc.biz  
TBPLS# 10021000

## OILFIELD WATER LOGISTICS

SURVEY FOR AN ACCESS ROAD  
CROSSING SECTIONS 34 & 35,  
TOWNSHIP 21 SOUTH, RANGE 32 EAST, N.M.P.M.  
LEA COUNTY, NEW MEXICO

|                      |                   |               |
|----------------------|-------------------|---------------|
| Survey Date: 6/10/15 | CAD Date: 6/17/15 | Drawn By: ACK |
| W.O. No.: 15110623   | Rev. .            | Rel. W.O.:    |

Sheet 1 of 1



# TOPOGRAPHIC AND ACCESS ROAD MAP

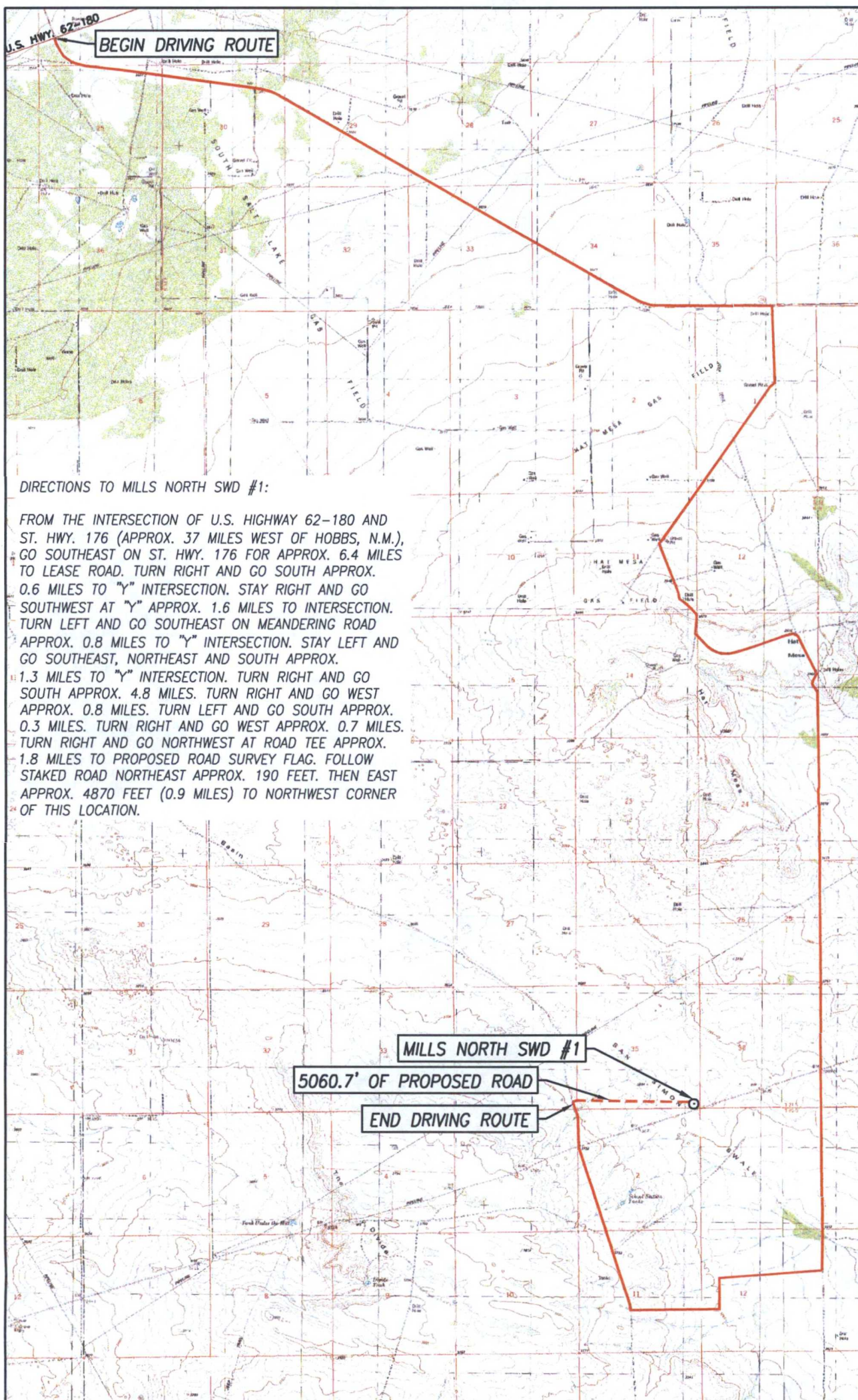

## DIRECTIONS TO MILLS NORTH SWD #1:

FROM THE INTERSECTION OF U.S. HIGHWAY 62-180 AND ST. HWY. 176 (APPROX. 37 MILES WEST OF HOBBS, N.M.), GO SOUTHEAST ON ST. HWY. 176 FOR APPROX. 6.4 MILES TO LEASE ROAD. TURN RIGHT AND GO SOUTH APPROX. 0.6 MILES TO "Y" INTERSECTION. STAY RIGHT AND GO SOUTHWEST AT "Y" APPROX. 1.6 MILES TO INTERSECTION. TURN LEFT AND GO SOUTHEAST ON MEANDERING ROAD APPROX. 0.8 MILES TO "Y" INTERSECTION. STAY LEFT AND GO SOUTHEAST, NORTHEAST AND SOUTH APPROX. 1.3 MILES TO "Y" INTERSECTION. TURN RIGHT AND GO SOUTH APPROX. 4.8 MILES. TURN RIGHT AND GO WEST APPROX. 0.8 MILES. TURN LEFT AND GO SOUTH APPROX. 0.3 MILES. TURN RIGHT AND GO WEST APPROX. 0.7 MILES. TURN RIGHT AND GO NORTHWEST AT ROAD TEE APPROX. 1.8 MILES TO PROPOSED ROAD SURVEY FLAG. FOLLOW STAKED ROAD NORTHEAST APPROX. 190 FEET. THEN EAST APPROX. 4870 FEET (0.9 MILES) TO NORTHWEST CORNER OF THIS LOCATION.

SEC. 35 TWP. 21-S RGE. 32-E  
 COUNTY LEA STATE NEW MEXICO  
 DESCRIPTION 200' FSL & 237' FEL  
 ELEVATION 3660'  
 OPERATOR OILFIELD WATER LOGISTICS  
 LEASE MILLS NORTH SWD  
 U.S.G.S. TOPOGRAPHIC MAP  
 THE DIVIDE, N.M. SURVEY N.M.P.M.

SCALE: 1" = 1 MILE

CONTOUR INTERVAL:  
 GRAMMARIDGE, N.M. - 10', THE DIVIDE, N.M. - 10'  
 LAGUNA GATUNA, N.M. - 10', LEA, N.M. - 10'



PROVIDING SURVEYING SERVICES  
 SINCE 1946  
**JOHN WEST SURVEYING COMPANY**  
 412 N. DAL PASO HOBBS, N.M. 88240  
 (575) 393-3117 [www.jwsc.biz](http://www.jwsc.biz)  
 TBPLS# 10021000