

1625 N. French Dr., Hobbs, NM 88240

District II - (575) 748-1283

811 S. First St., Artesia, NM 88210

District III - (505) 334-6178

1000 Rio Brazos Rd., Aztec, NM 87410

District IV - (505) 476-3460

1220 S. St. Francis Dr., Santa Fe, NM

87505

MAY 27 2016

RECEIVED

OIL CONSERVATION DIVISION

1220 South St. Francis Dr.

Santa Fe, NM 87505

WELL API NO.

30-005-00963

5. Indicate Type of Lease

STATE ☐

FEE ☐

FED ☒

6. State Oil & Gas Lease No.

7. Lease Name or Unit Agreement Name

DRICKEY QUEEN SAND UNIT

8. Well Number 25

9. OGRID Number

240974

10. Pool name or Wildcat

CAPROCK; QUEEN

SUNDRY NOTICES AND REPORTS ON WELLS

(DO NOT USE THIS FORM FOR PROPOSALS TO DRILL OR TO DEEPEN OR PLUG BACK TO A DIFFERENT RESERVOIR. USE "APPLICATION FOR PERMIT" (FORM C-101) FOR SUCH PROPOSALS.)

1. Type of Well: Oil Well ☐ Gas Well ☐ Other INJECTION

2. Name of Operator

LEGACY RESERVES OPERATING LP

3. Address of Operator

PO BOX 10848, MIDLAND, TX 79702

4. Well Location

Unit Letter O : 660 feet from the SOUTH line and 1980 feet from the EAST line

Section 3 Township 14S Range 31E NMPM County CHAVES

11. Elevation (Show whether DR, RKB, RT, GR, etc.)

12. Check Appropriate Box to Indicate Nature of Notice, Report or Other Data

NOTICE OF INTENTION TO:

PERFORM REMEDIAL WORK ☐ PLUG AND ABANDON ☐

TEMPORARILY ABANDON ☐ CHANGE PLANS ☐

PULL OR ALTER CASING ☐ MULTIPLE COMPL ☐

DOWNHOLE COMMINGLE ☐

CLOSED-LOOP SYSTEM ☐

OTHER: ☐

SUBSEQUENT REPORT OF:

REMEDIAL WORK ☐ ALTERING CASING ☐

COMMENCE DRILLING OPNS. ☐ P AND A ☐

CASING/CEMENT JOB ☐

OTHER: 5 YEAR MIT TEST-UIC PURPOSES ☒

13. Describe proposed or completed operations. (Clearly state all pertinent details, and give pertinent dates, including estimated date of starting any proposed work). SEE RULE 19.15.7.14 NMAC. For Multiple Completions: Attach wellbore diagram of proposed completion or recompletion.

05/18/16 - 5 YEAR MIT. PRESSURE CASING TO 560#, WITNESSED BY GEORGE BOWER-NMOCD,  
CHART ATTACHED

Spud Date:

Rig Release Date:

I hereby certify that the information above is true and complete to the best of my knowledge and belief.

SIGNATURE Laura Pina TITLE COMPLIANCE COORDINATOR DATE 05/23/2016

Type or print name LAURA PINA E-mail address: lpina@legacylp.com PHONE: 432-689-5200

For State Use Only

APPROVED BY: George Bower TITLE Compliance Officer DATE 6/24/16

Conditions of Approval (if any):

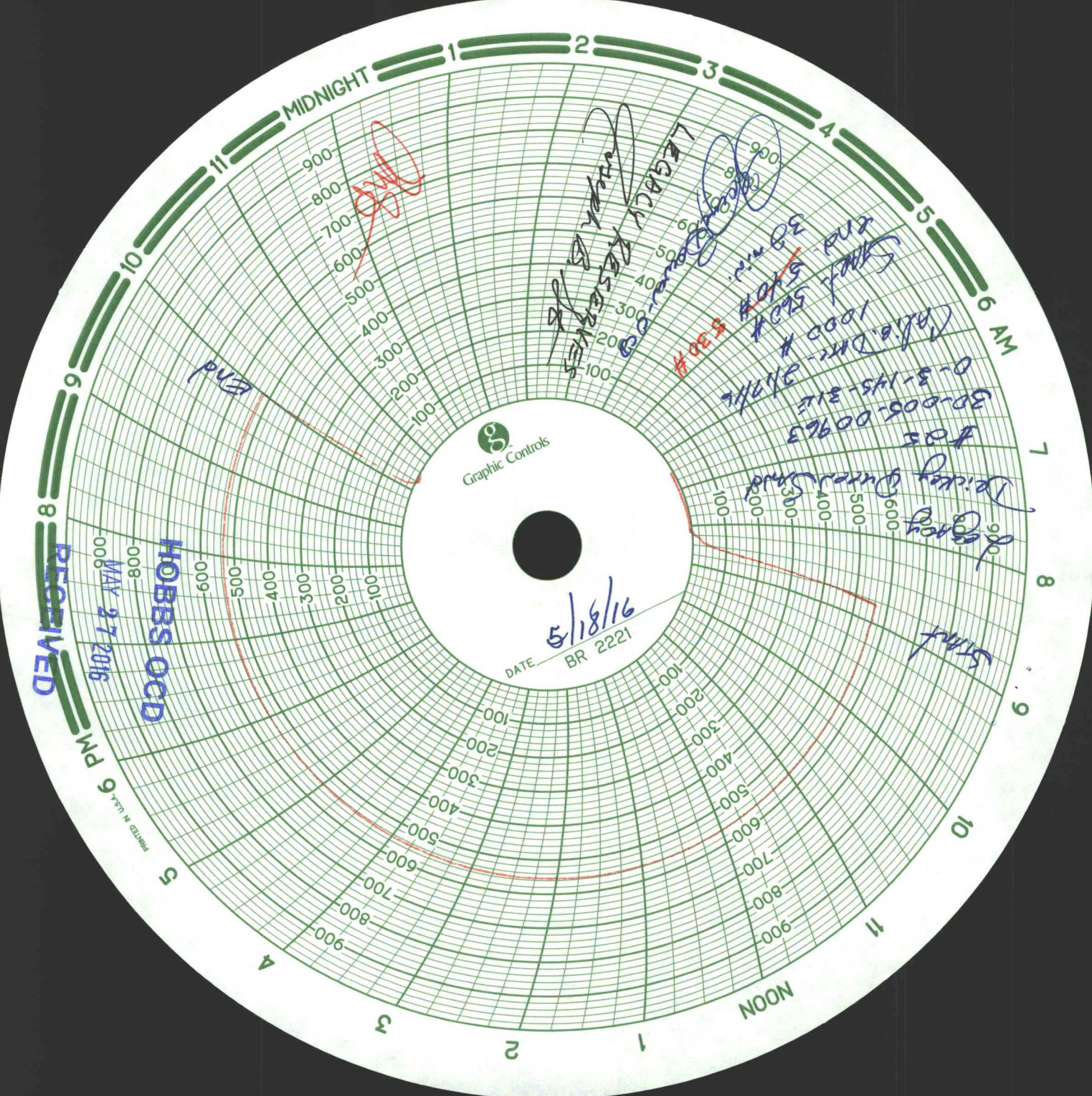

State of New Mexico  
Energy, Minerals and Natural Resources Department  
Oil Conservation Division Hobbs District Office

**HOBBS OCD**

MAY 27 2016

**BRADENHEAD TEST REPORT**

Operator Name <i>Legacy</i>		API Number <i>30-005-00963</i>	
Property Name <i>Dickey Queen Sand</i>		Well No. <i>25</i>	

7. Surface Location									
UL Lot <i>0</i>	Section <i>3</i>	Township <i>14S</i>	Range <i>31E</i>	Feet from <i>660</i>	N/S Line <i>S</i>	Feet From <i>1980</i>	E/W Line <i>E</i>	County <i>Chaves</i>	

Well Status									
TA/D WELL YES <i>NO</i>	SHUT-IN YES <i>NO</i>	INJECTOR <i>INJ</i>	SWD	OIL	PRODUCER	GAS	DATE <i>5/18/16</i>		

**OBSERVED DATA**

	(A)Surface	(B)Interm(1)	(C)Interm(2)	(D)Prod Csg	(E)Tubing
Pressure	<i>0</i>	<i>NA</i>	<i>NA</i>	<i>0</i>	<i>400</i>
<b>Flow Characteristics</b>					
Puff	<i>Y/N</i>	<i>Y/N</i>	<i>Y/N</i>	<i>Y/N</i>	CO2 <i>X</i>
Steady Flow	<i>Y/N</i>	<i>Y/N</i>	<i>Y/N</i>	<i>Y/N</i>	WTR <i>X</i>
Surges	<i>Y/N</i>	<i>Y/N</i>	<i>Y/N</i>	<i>Y/N</i>	GAS <i>—</i>
Down to nothing	<i>Y/N</i>	<i>Y/N</i>	<i>Y/N</i>	<i>Y/N</i>	Type of Fluid
Gas or Oil	<i>Y/N</i>	<i>Y/N</i>	<i>Y/N</i>	<i>Y/N</i>	Injected for
Water	<i>Y/N</i>	<i>Y/N</i>	<i>Y/N</i>	<i>Y/N</i>	Waterflood if applies.

Remarks – Please state for each string (A,B,C,D,E) pertinent information regarding bleed down or continuous build up if applies.

Signature: <i>Joseph B. Sato</i>		OIL CONSERVATION DIVISION		
Printed name: <i>Joseph B. Sato</i>				Entered into RBDMS
Title:				Re-test <i>ms</i>
E-mail Address:				
Date: <i>5/18/16</i>	Phone:			
Witness: <i>[Signature]</i>				